This Paper Consists of Two Sections—SECTION ONE.
CIRCULATION
Over 500,000 Sunday.
Over 300,000 Daily.

The Chicago Daily Tribune.

THE WORLD'S GREATEST NEWSPAPER

FINAL EDITION

VOLUME LXXIV.—NO. 233. C. [COPYRIGHT 1915 BY THE TRIBUNE COMPANY.] WEDNESDAY, SEPTEMBER 29, 1915.—TWENTY-FOUR PAGES. * * * PRICE ONE CENT IN CHICAGO AND SUBURBS. ELSEWHERE TWO CENTS.

REPORT 40,000 GERMANS PERISH

VETERANS STOP WILSON SPEECH; DEMAND SEATS

Vacant Chairs with Crowd Outside Cause Rumpus in Washington.

THEIR PROTEST WINS.

[BY A STAFF CORRESPONDENT.]

Washington, D. C., Sept. 28.—[Special.]—While about 800 old soldiers and 3,000 residents of Washington gathered in Camp Matthew G. Emery tonight to hear President Wilson welcome the Grand Army of the Republic to the nation's capital, the greater portion of the army which had been denied the opportunity of seeing and hearing the president held a meeting of protest outside.

When their comrades on the inside of the hall realized the situation they, too, voiced their protest.

They stopped the president in the middle of his speech and for fifteen minutes demonstrated their disgust at the treatment accorded them by the committee responsible for the arrangements of the evening.

Threaten to Leave in a Body.

They threatened, unless the doors of the hall were opened to admit all of their comrades who could get in, to go out in a body and to leave the citizens of Washington alone to hear the president's address.

As in the days of '61 to '65, the men in blue won their contention.

They forced the local authorities in charge of the meeting to open the doors and to permit the old soldiers who had been denied tickets to enter. Then they forced these same authorities to cut down the ropes which confined the greater part of those soldiers who had been given tickets to the extreme rear of the hall, thereby permitting them to move up front within audible distance of President Wilson.

Are Sick of Washington.

But notwithstanding their skirmish victory the men of the G. A. R. tonight are sick of the fact that they came to Washington for their annual encampment and for the grand review in commemoration of that much grander review which took place fifty years ago.

Many of them, but for the fact that they are soldiers and have given their word to march in line tomorrow to greet their present commander in chief, would refuse to join in the parade. As it is when they pass by the president's reviewing stand their cheers will be for him and not for the committee of Washington citizens which took advantage of their presence here to pay obligations of trade.

Soldiers Get Rear Seats.

Such tickets as had been issued read that they must be presented before 7:30 o'clock. By 7 there were a scattering of old soldiers in the rear of the auditorium, a number of vacant chairs in front of them, and a representative number of Washington's business class ahead of the vacant chairs.

The United States Marine band sat just

(Continued on page 8, column 1.)

Whole Corps Lost in Marsh in Russia?

LONDON, Sept. 29, 3:15 a. m.—The Times' Petrograd correspondent says:

"A report, which has been confirmed from a good quarter, is that the Forty-first German army corps was overtaken by the flooding of the Pinsk marshes, and being unable to escape, nearly the whole of the corps perished."

TRAP LAID BY RUSSIA?

The flooding of the Pinsk or Pripet marshes is believed to have been the work of the Cossack raiders who have been reported to be hanging on the flanks of Gen. von Hindeburg's armies and threatening his lines of communication.

The heavy equinoctial rains of the last week have swollen all the streams flowing through the marshes and raised the waters of the Bug-Dnieper canal over its banks, which are built above the level of the surrounding swamps. By cutting these canal banks and loosing the flood waters of both the Bug and Pripet rivers into the marshes, it is thought the Russian cavalry may have succeeded in engulfing the Germans before they could get to higher ground.

A German army corps at war strength is about 43,000 infantry, supplemented by cavalry, artillery, engineers, medical and transport contingents, bringing the total strength of a corps up to 76,000 men.

EVANSTON CHURCH TO SEE FOUR REEL MOVIE DRAMA.

Life of Christ to Be Shown on Film at First Congregational Under Pastor's Direction.

Drama, via the motion picture, will invade the church this evening when a four reel representation of Christ's life will be shown in the First Congregational church of Evanston under the direction of the Rev. W. T. McElveen.

The tower room of the church has been specially fitted for pictures after being inspected by Frank Anderson, building inspector, and pronounced adequate.

The four reel photoplay will show Christ entering Jerusalem, his betrayal by Judas, his trial before Pilate, and the crucifixion, death, and resurrection. This is only a beginning in the way of picture drama for the church, as Dr. McElveen proposes to carry on a series of educational ideas throughout the winter with the aid of the screen.

400,000TH PHONE TO MAYOR; CHICAGO SECOND IN WORLD.

New York Exceeds by Only 28,750, While London with 8,000,000 People Has 258,000.

The Chicago Telephone installation department reported yesterday an additional telephone had just been installed in Mayor Thompson's office at the city hall. It was Chicago's four hundred thousanth telephone. New York has 428,750 instruments; London, with 8,000,000 population, 258,895; Berlin, 154,800, Philadelphia, 150,400 and Paris, 95,033.

On Sept. 28, 1879—thirty-seven years ago to a day—the four hundredth telephone was installed for Monroe Heath, then mayor of Chicago.

PASSES FRENCH WAR LOAN.

Senate Approves Chamber Measure Providing Billion and a Quarter Budget.

PARIS, Sept. 28.—The senate today passed the bill already approved by the chamber providing the sum of $1,248,000,000 for national defense for the last three months of this year.

Advertising Follows Responsive Circulation

Advertising Printed by Chicago Morning Papers Tuesday, September 28th, 1915.

The Tribune ..... 118.40 columns
The other morning papers *combined*. 76.99 columns
The Tribune's excess..... 41.41 columns

The Daily Tribune has more paid circulation than the other Chicago morning papers *combined*.

The Sunday Tribune has more paid circulation than any other newspaper west of New York City.

The Tribune is bought solely to read. It has no coupon or premium circulation.

The Chicago Tribune
The World's Greatest Newspaper
(Trade Mark Registered)
Member Audit Bureau of Circulations

GIVES TERMS OF $500,000,000 LOAN

JAMES DORSEY, CATTLE KING, UNDER U. S. FIRE

Millionaire Dealer to Be Object of Federal Inquiry.

Federal officials yesterday completed an investigation of alleged illegal and fraudulent cattle brokerage operations of James Dorsey of Gilberts, Ill., millionaire cattle king of Kane county and president of the Elgin Road Race association.

Dorsey's cattle deals will become the object of a searching grand jury investigation. Complaints from farmers and stockmen all over the west and northwest state that Dorsey has been selling and shipping into other states thousands of head of cattle infected with tuberculosis.

When the federal grand jury resumes its sessions this morning a number of farmers subpoenaed in the case will go before the body and testify that Dorsey sold them tubercular cattle under guarantees that the cows were free from disease.

Called by Wire.

The witnesses came to Chicago in response to telegrams calling them before the inquisitorial body this morning. One of the government's principal witnesses arrived last evening. He is J. T. Milek of Sturgis, S. D., a farmer.

The government's investigation disclosed that Dorsey advertised extensively in agricultural papers and magazines. He invariably stated in his advertisements that he had for sale only the highest grade select Holstein cattle, select heifers, and registered bulls. Farmers all over the country answered the ads and became customers—but usually only once, according to the farmers.

Milek said he bought from Dorsey a herd of twenty-three heifers and one "registered" bull. The herd was accompanied by Dorsey's purported record of tuberculin tests he stated the herd had been subjected to, and he guaranteed the animals free from tuberculosis.

Whole Herd Infected.

Within a month or two, according to Milek, after the herd arrived on his South Dakota farm, he discovered the whole herd was infected. All the animals he bought from Dorsey, he said, had to be destroyed, entailing a loss of nearly $2,000.

"Dorsey solicited my business by mail," Milek said. "I questioned him particularly as to whether the cattle were in a first class and healthy condition. He answered by saying they had been subjected to the test and were first class in every respect."

Other farmers, who charge they were "stung" by Dorsey's mail order cattle operations, are N. F. Alderman of Brook Park, Minn., and William Spath of Lewiston, Mo. Alderman and Spath also are subpoenaed as witnesses, it is said.

Indictment in Few Days?

The government's prosecution of the case is under the postal laws prohibiting the use of the mails in schemes to defraud. The grand jury inquiry will be followed by the return of an indictment probably within a few days.

Dorsey has conducted a cattle brokerage business for many years and he has several times been under the scrutiny of the authorities, both state and federal. The government's latest investigation of his operations, it was said, disclosed that he invariably bought cattle at rock bottom prices and sold them as "first class animals."

State Takes a Hand.

Two years ago, according to the federal inspectors, Dorsey's operations became so notorious that the state took a hand in his affairs. It was found that his cattle were sold under tuberculin tests made by one A. Tyler, a veterinarian of Elgin, whose license was revoked by the state board of live stock commissioners.

Dr. O. E. Dyson, state veterinarian, conducted the examination which resulted in the revocation of Tyler's license. Tyler was charged with faking reports, illegal practices and incompetency.

Dorsey has shipped to other states in the neighborhood of 10,000 head of cattle in the last few years, according to the government's estimates.

Veterinarians in Montana and other states have exposed Dorsey's operations in their official journals. Dorsey's cattle pens and barns are at Gilberts, a village about six miles from Elgin.

LATEST NEWS OF EUROPEAN WAR

LONDON, Sept. 29, 4 a. m.—The Times correspondent on the western front has a word of caution for those who look for too speedy results. "A great strategic plan," he says, "takes time for its working out. We must not only win victories but follow them up, and this will need a tremendous and sustained effort. The whole nation is the shaft of which the army is the spearhead. Unless the shaft is stout the tempered point will fail of effect."

BERLIN, Sept. 28.—The first contingent of Bulgarians called to arms from Berlin consists for the most part of students. They left Berlin Monday night. The Bulgarian minister was at the railway station to bid them farewell.

Internal Blast on Italian Ship Kills Hundreds

Commander and 334 Men Lost; Man-of-War Is Torn to Pieces.

(By Cable to The Chicago Tribune.)

ROME, Sept. 28.—The first class Italian battleship, Benedetto Brin, was torn to pieces by an internal explosion while lying at anchor today in the harbor at Brindisi.

Only 378 men and eight officers of its entire complement of 720 men were saved. This makes the casualty list total 334 officers and men. Rear Admiral Rubin de Cervin, who was in command of the ship, is among the dead.

The admiralty in announcing the accident dispels all suspicion that a hostile submarine may have been responsible for the explosion by revealing that it was due to a slight internal fire, which reached the magazines before it could be extinguished.

No Time Given for Escape.

There was no time, however, for warning to be given the men and no attempt was made to lower boats. A heavy detonation was heard, the boat split open, a cloud of smoke shot into the air, and a few minutes later the spot where the Benedetto Brin had been at anchor was marked only by bubbling water, struggling bodies, and floating debris.

The harbor was well filled with warships of all classes, some of them close by the Benedetto Brin, but none of them is reported injured. From the outset of the war the Brindisi harbor has been used as a base for the Italian fleet.

The Benedetto Brin was a vessel of 13,427 tons. It was completed in 1904 as a sister ship of the battleship Regina Margherita at a cost of $5,750,000.

The battleship, which was of the predreadnaught class, carried four twelve inch, four eight inch, and twelve six inch guns, twenty twelve pounders, two one pounders, and two Maxims. It also was armed with four torpedo tubes. The vessel had a speed of about twenty and one-half knots an hour.

RUSHES BOY AUTO VICTIM TO HOSPITAL; VANISHES.

Chauffeur Sought—Solomon Lazerowitz Found After Search by Police with Legs Broken.

Solomon Lazrowitz, 10 years old, run over by an automobile yesterday, became its victim a second time, when the chauffeur stopped, picked up the injured boy, placed him in the machine, and drove rapidly away. The affair took place in view of the boy's playmates in front of the Jacob Riis school, Elburn and Throop streets.

The other boys immediately told the victim's parents, who notified the police, and a search was made. The boy was found in the University hospital, 432 South Lincoln street, with both legs broken so badly that an operation will be necessary.

Inquiry revealed that the motor was a delivery vehicle of the Unique Cleaners and Dyers, 2643 West Chicago avenue, but investigation there failed to develop the name of the chauffeur. A warrant will be asked today for the arrest of a member of the company in order that the blame may be fixed.

BRITISH DRIVE GERMANS BACK ON LAST TRENCH

Take 3,000 Prisoners and 61 Guns Near Loos; Gain by French in Champagne

"The Tribune" prints on page 3 a 3,000 word cablegram from Philip Gibbs, war correspondent of the London Chronicle, detailing the battle events of the last few days—probably the most terrific clash of arms in the world's history.

LONDON, Sept. 29, 3 a. m.—The British and French continue—without the least sign of weakening—their tremendous drive against the Germans along the whole western front.

Certain sectors have been picked out in an effort to cut through the Teutonic lines, thereby forcing the kaiser to retreat upon unfortified positions.

British Seize Foe's Trenches.

An official communication just made public dealing with the operations in France yesterday says that in the heavy fighting around Loos the British have taken exceptionally strong German lines of trenches and bomb proof shelters several hundred yards in extent.

Having taken the German second line, the statement says, the British are now after the third line of trenches.

In all more than 3,000 prisoners have been taken and twenty-one guns and forty machine guns have been captured and others destroyed.

British War Statement.

The statement from Field Marshal Sir John French says:

"Severe fighting has continued today (Tuesday) around Loos and to the north of that place. We now hold all the ground north of hill No. 70, which the enemy retook on the 26th.

"We have made further progress to the south of Loos and captured another gun. The total number of guns captured by us is now twenty-one. There are several more between us and the enemy which have been abandoned by him.

"Our number of prisoners now exceeds 3,000.

Forty German Guns Captured.

"The number of machine guns captured is forty. Many more have been destroyed by our bombardment.

"The enemy's lines taken by us are exceptionally strong. They consist of a double front line, which included two large works, named by him the Hohenzollern and Kaiser Wilhelm redoubts. These consisted of a network of trenches and bombproof shelters several hundred yards in extent. The second line ran just west of Loos.

"We are now closely engaged with the enemy's third line.

"Our aeroplanes today bombed the railway line near Bethune, wrecking a train. They also damaged the railway near Achiet-Le-Grand (Pas de Calais)."

Push On in Champagne.

In Champagne the French are attacking the German second line of trenches and are making further progress. The successes won are recognized as important, but the main object, which is to break through the German lines, has not yet been accomplished.

The allied forces at various points have greatly improved their positions, and by gaining the hills and crests from which they can dominate the German lines of communication, their next attempt to secure a decisive victory should be made easier to carry out, in the view of experts here.

The French continue to push forward east of Souchez, aiming at the heights of Vimy, which command the plain to the east, while the British to the north are making secure their hold on the Lens-La Bassee road and are beating off the German counter attacks.

Fight on 16 Mile Front.

The battle in Champagne is over a sixteen mile front, where the French are attacking and now are within less than two miles of the railway at Somme Py, which crosses the country behind the German positions, and which has been so useful to them in moving troops and supplies to threatened points. With the French guns within easy range the railway is rendered useless.

As usual, there is a great divergence between the German and French official accounts of the battles. The Germans

(Continued on page 4, column 4.)

TERMS OF PLAN FOR $500,000,000 LOAN ON JOINT BRITISH-FRENCH NOTES

Lord Reading, chairman of the Anglo-French financial mission, last night in Chicago issued the following statement:

I am now in a position to make an announcement as to our proceedings.

The discussions between the Anglo-French financial mission and the American bankers have resulted in the formation of a definite plan for a loan to the British and French governments, to be issued in this country on a broad and popular basis. The proceeds of the loan will be employed exclusively in America for the purpose of making the rate of exchange more stable, thereby helping to maintain the volume of American exports.

The plan contemplates the issue of $500,000,000 five year 5 per cent bonds, constituting a direct joint and several obligation of the British and French governments as regards both capital and interest. No other external loan has been issued by either of these governments apart from notes of the French treasury to a limited amount, maturing in the next six months. The bonds will be repayable at the end of five years or convertible, at the option of the holder, into 4½ per cent bonds of the two governments, repayable not earlier than fifteen years and not later than twenty-five years from the present time by the two governments jointly and severally.

The bonds will be issued to the public at 98, yielding approximately 5½ per cent to the investor. The work of offering this loan will be carried out by a syndicate which Messrs. J. P. Morgan & Co. and a large group of American bankers and financial houses will at once set about to form. Such group will include representatives throughout the country, and all members of the syndicate will be on precisely the same footing. This syndicate, whose business it will be to arrange that every investor shall have an opportunity to subscribe to the issue, will contract to purchase the loan from the two governments at 96.

DRIVE OF ALLIES FAILURE; BERLIN

German Chiefs Regard Danger Past; Hold Foes' Losses Outweigh Any Gain.

BY KARL H. VON WIEGAND.

[Copyright: 1915: By Press Publishing Company (New York World).]

BERLIN, via The Hague, Sept. 27.—[Delayed.]—"The offensive now has been brought to a halt. The danger is past. The attempt to break through our front failed. Our lines are holding. The terrible price in blood paid is out of all proportion to the small gains made by the enemy, two or three points which are of no particular strategic value."

This is a few words sums up the views expressed in government and general staff circles on the situation on the west front. I believe I can say Germany breathed a sigh of relief today when it was learned the French and English were unable to pierce the German front.

There has been an almost unshakable confidence that the allies could not break through and that the Germans, with cannon, machine guns, bayonets, and living human units, would hold steadfast in the west. That confidence has returned.

Anxiety Shown in Berlin.

At no time has the German line wavered, but for the first time in months did I observe last night traces of anxiety when the official report came out and frankly admitted the evacuation of Souchez, the loss of the position at Loos, and the retirement to the second line near Perthes, as well as considerable material loss near Loos.

Today's official report was awaited with the greatest interest, but without traces of nervousness on the part of the public.

The noon papers published the French official report announcing that 12,000 prisoners were taken. I am told that this number is believed to be exaggerated. It is admitted frankly that a considerable number of men were taken, but it is not believed to be that high, though stated that at this time no exact figures can yet be given.

German Chiefs Not Worried.

"There is no cause for worry," declared a high personage to me. "We evacuated Souchez voluntarily, were forced back at two or three other points, but nowhere more than three miles. Whether that is worth in blood and human lives what the English and French paid is for them to answer.

"Our lines bent a little—two or three small dents on a front of 300 miles long—but didn't break or even crack. Our lines held; they are holding; they will continue to hold. The danger of breaking through is, according to all reports received, now past."

With the prompt arrival of reserves a German counter attack brought the English offensive at Loos, fourteen miles southwest of Lille, where the Germans were overwhelmed and appear to have lost some guns and prisoners, to a halt. In the Ypres sector the English didn't resume their attacks. I am told that the English and French losses at those points on Saturday and Sunday were staggering.

The English attacked again on both sides of Loos, but lacked the punch and force of Saturday and the Germans had sufficient reinforcements to hold them. The French offensive between Rheims and the Argonne is also reported to have come to a halt.

In military circles I am told that near Perthes and Loos, where the German forces were forced back, the allies attacked in a succession of waves of overpowering numbers, outnumbering the Germans ten to one, charging after seventy hours' artillery preparation declared to has been "the maddest inferno" of the kind in this war.

"BUMP THE BUMPS" TO GO.

Sheridan Road from Evanston Golf Club to North Shore Canal Bridge, Wilmette, to Be Paved.

Wilmette's "bump-the-bumps" for autoists in Sheridan road will be no more. Yesterday a gang of men began operations to pave the highway from Ridge avenue, near the Evanston Golf club, to the North Shore canal bridge, Wilmette.

The terrifying ruts of the stretch of road between these two points have been the bane of motoring on the north shore and automobilists have entered myriad objections. It was a rare auto that did not jar out its engine or at least a couple dozen bolts and the back teeth of the passengers over this course.

The stretch will be paved with brick over a bed of sand and macadam.

THE WEATHER.

WEDNESDAY, SEPTEMBER 29, 1915.

For Chicago and vicinity—Fair Wednesday, Thursday unsettled with probably showers by night; continued cool; moderate northeast winds, probably increasing Thursday.

For Illinois — Fair north, probably showers south portion Wednesday; Thursday unsettled with probably showers; not much change in temperature.

Sunrise, 5:43; sunset, 5:36. Moonrise, 8:32 p. m.

TRIBUNE BAROMETER.

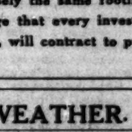

TEMPERATURE IN CHICAGO.
[Last 24 hours.]

Maximum, 8 p. m.....88
Minimum, 6 a. m.....52

5 a. m.	54	11 a. m.	57
6 a. m.	53	Noon	57
7 a. m.	52	1 p. m.	57
8 a. m.	52	2 p. m.	57
9 a. m.	54	3 p. m.	57
10 a. m.	56	4 p. m.	57
7 p. m.	67	8 p. m.	67
8 p. m.	58	9 p. m.	63
9 p. m.	58	10 p. m.	60
10 p. m.	57	11 p. m.	57
11 p. m.	57	Midnight	57
Midnight	57	1 a. m.	57
1 a. m.	57	2 a. m.	54
2 a. m.	54		

Mean temperature, 55; normal for the day, 61.
Excess since Jan. 1, 321.
Precipitation for 24 hours to 7 p. m., 0. Excess since Jan. 1, 3.64 inches.
Wind, N.E.; maximum velocity, 20 miles an hour at 2:08 p. m.
Relative humidity, 7 a. m., 73 per cent; 2 p. m., 71 per cent; 7 p. m., 64 per cent.
Barometer, sea level, 7 a. m., 30.13; 7 p. m., 30.16.

For official government report see page 18.

Washington, D. C., Sept. 28.—Weather predictions for the week beginning tomorrow, issued by the weather bureau today, are:

Great lakes region—Generally fair and cool, except rains are probable Friday or Saturday and in extreme northwest portion at beginning of week.

LORD READING TELLS CHICAGO BOND DETAILS

Joint British and French Securities at 98 to Yield 5 1-2 Per Cent.

BULLETIN.

LONDON, Sept. 29, 4 a. m.—Confirmation of the actual terms of the Anglo-French loan in the United States arrived too late for extended comment in the London morning papers, but the forecasts had been accurate and the remarks based on these show that general satisfaction exists.

It is realized that the terms are rather high for British credit, but that was to be expected, considering the difficulties attendant upon the issuance of a large foreign loan in the United States.

The Times financial writer observes that "it is certain that Germany could not raise such a loan in the United States at any price."

Terms for the financing of the largest foreign loan ever proposed to the United States were announced last night in Chicago, following an all day visit from the representatives of Great Britain and France.

The announcement was made by Lord Reading, chairman of the visiting commission, after a day of entertainment and of informal meetings with bankers and business men. Simultaneously the announcement was made public in the east.

An informal comment from Lord Reading's temporary headquarters at the Blackstone hotel was to the effect that the meetings in the eastern cities were "singularly successful, marked by unanimity in favor of the plan."

The proposal is that all the money—$500,000,000—shall be spent in the United States. No restrictions are placed over it as to purchase of war munitions.

Still in the Oral Stage.

From the elated appearance of T. W. Lamont of J. P. Morgan & Co. (who came on to Chicago with Lord Reading and his fellow commissioners), the general public would feel no doubt the acceptance of the loan by the American investors was already assured. So far as signatures or any other formal acceptances are concerned this is not the case.

The consent of the American bankers, if it exists, is at this time oral. It will not acquire definite form for several days.

So far as Chicago is concerned, there was no announcement of a definite pledge of participation by any of the banks or their representatives. However, emphasis was laid on the business value of the loan to the middle west—to this great grain and provision center.

Features of the Plan.

The main features of the plan for the loan, as announced, are:

Face value of bonds, $500,000,000, due in five years.

Interest, 5 per cent on par. At the end of five years the holder can take full payment or convert to 4½ per cent bonds maturing not earlier than fifteen years and not later than twenty-five years.

Bonds go to the syndicate at 98 and to public at 98, syndicate getting $10,000,000, out of which must come advertising and selling cost.

Yield to buyers slightly under 5½ per cent on investment.

Issues in denominations as low as $100, with permission, under exact terms not yet announced, to pay in installments, probably three, the last coming about Jan. 15, 1916.

Proceeds of loan will be employed exclusively in America, helping to maintain volume of American exports.

It is understood that it can be used for purchase of munitions as well as for food and other supplies, but the statement was made

* * *

that there is ample gold for buying of munitions.

Bonds to be listed in all leading stock exchanges.

Bankers' Tension Ends.

The tension among the bankers which had been apparent for several days, in fact ever since the arrival of the Anglo-French commission, ended abruptly with the issuance of the statement of Lord Reading. After the statement came out the local and western bankers avoided comments leading toward a statement of their position, and were obviously relieved when the Morgan banking house in New York issued a statement emphasizing the advantages and good terms of the loan. The Morgan statement also mentioned that 2 per cent of the loan would go to the banking houses handling the loan. Out of this amount—$10,000,000—will come all expenses of selling the notes to the public.

Principal Factor in Loan.

"J. P. Morgan & Co. is the principal factor in the loan," said the head of a large trust company. "The statement from that house is more authoritative than any which could be given here."

Whether the large national banks here will take a considerable portion, or the state institutions, or the private bond houses, remains known definitely only to the dominating individual in each institution.

Mr. Lamont frankly admitted that he did not know, but he followed that admission by a confident statement that America would profit materially from the loan.

On Market After Several Weeks.

"When will it be on the market?" he was asked.

"Not for several weeks," he said promptly. "It depends on the speed with which the syndicate is made up."

The making up of the syndicate was actually under way before Lord Reading's statement was issued. The method employed was typical of the careful manner in which the entire vast project has been approached.

Not only were the ranking heads of the Chicago banks and bond houses and trust companies being called into steady conference, but the managers of their bond departments were in another conference listening to detailed description of the proposed bonds, the conditions under which they may be purchased, the plan for later conversion, and even the argument for their sale to American investors.

Like Meetings in Other Cities.

And not only was this secondary meeting held in Chicago, but similar meetings were held synchronously in New York, Boston, Philadelphia, and Pittsburgh. In each case representatives of the leading financial institutions of that city—Chicago's assemblage totaled thirty-five—were addressed by representatives of the affiliated houses already recognized as being back of the great loan.

Mr. Lamont filled in Chicago the same place which others of the Morgan firm filled in New York, which Seward Prosser, president of the Bankers' Trust, filled in Pittsburgh; Drexel & Co. in Philadelphia, and Lee, Higginson & Co. and Kidder, Peabody & Co. in Boston.

At 10 o'clock a. m. today the Chicago representatives are to reassemble at the Blackstone. It is believed they may have something more definite to tell to the commission, but what is done during the commission's presence must be done quickly, as the imposing delegation leaves at shortly after noon for New York City.

Grain Credits Involved.

Exactly what transpired at the meeting over which Mr. Lamont presided was not disclosed, the individual bankers exhibiting a dislike to have their statements quoted. The substance as reported by a banker who is friendly to the loan and given out in the late afternoon through the Anglo-French commission was that "there was no dissenting voice."

"The unanimous expression was that the arrangements to extend credit to America's customers or to allow valuable customers to give deferred payment for commodities purchased was absolutely necessary to the preservation of the American export trade," said the statement. "Representatives pointed out that with so much of the grain movement centering in Chicago this whole district was especially interested in the success of the credit."

Heads of Large Banks Busy.

The local business man who wanted to see the head of any large Chicago bank during the day had to get along without it. The banks open at 10 a. m. Half an hour before that hour every large banker in the city was either at the La Salle street station awaiting the arrival of the Lake Shore train which carried the agents of the allies, or was getting ready to see them as soon as possible.

When the train pulled in the delegations from the Commercial club and the Bar association and other leaders in Chicago life were on the platform. John A. Spoor, chairman of the board of the Union Stockyards and Transit company, and James B. Forgan, president of the First National bank, divided the task of chairman of the receiving committee, on which were George M. Reynolds of the Continental and Commercial National bank, J. Ogden Armour of Armour & Co., James A. Patten, John W. Scott, F. H. Armstrong of Reid, Murdoch & Co., and Samuel Insull of the Commonwealth Edison company. Former Judge John Barton Payne, former Judge Charles S. Cutting, and Silas H. Strawn were among the representatives from the Chicago bar. Mitchell D. Follanabee, former president of the Chicago Bar association, had gone to New York and was on the train escorting the visitors to Chicago.

Lord Reading First.

Lord Reading was the first of the delegation to meet the reception committee. He was followed quickly by Sir Edward Hopkinson Holden, chairman of the London City and Midland bank and representing the joint stock banks of Great Britain; M. Ernest Mallet, regent of the Bank of France; Basil B. Blackett, C. B., secretary of the commission, and Thomas W. Lamont of J. P. Morgan & Co. of New York.

Mrs. Lionel Warren, daughter of Sir Edward, met the committee and hastily disappeared for the day.

Surrounded by detectives, who remained on hand all day, as on the whole trip, the entire party went direct to the Blackstone hotel for the morning conferences, followed swiftly by the informal luncheon at the Chicago club, the motor tour of the city, and the vital afternoon conferences and the evening banquet of the Commercial club.

So far as can be learned, the question of the confiscated shipments of Chicago meat, over which there is now vigorous activity on the part of the packers, did not enter the discussion even informally. It was explained that Mr. Armour was present, not as head of Armour & Co. or representative of the packing interests generally, but as an important figure in Chicago finance.

In addition to being a powerful member of the Continental and Commercial National bank directory he is a dominant power in other large banks whose participation in the loan is eagerly desired by the present nucleus of the future syndicate.

"It would be quite impossible for Lord Reading to listen to comment on the matter," explained a member of the commission. "As lord chief justice he cannot entertain any conversation on that point, as it is highly likely to come before him in the near future in his official capacity."

The attendance of country bankers was extremely small. Plans for the Chicago conference were of such recent origin that the committee had scarcely twenty-four hours to get into telegraphic communication with the bankers from Detroit, Cleveland, St. Louis, Kansas City, Minneapolis, and the other points from which representation was desired.

James J. Hill, railroad magnate, who has been particularly active in urging the loan, was prevented by illness from attending and wired his regrets. He said he would endeavor to have Minneapolis represented. Among the early arrivals were W. S. Rowe, president of the First National bank, and G. P. Griffith of the Citizens' bank, both of Cincinnati, and Emory W. Clarke, a prominent Detroit banker. They, like the Chicagoans, were reserved in their remarks.

Up to Investor.

"It is not for me to say what my bank or the other banks of Cincinnati will do," said Mr. Griffith. "It is absolutely up to the investor. He will decide his own attitude, and the board of directors of each bank will have to act accordingly. Not even the board, much less an official, can even guess at possibilities."

"What is the feeling in Cincinnati?"

"One feeling is," smiled the banker, "that Cincinnati has not yet profited extensively from the war orders and is not likely to profit nearly as much as some other sections of the country. I cannot speak with much authority for the reason that my bank is purely a commercial bank. The savings institutions are in a better position to tell the feeling of the rank and file of the depositors—who are the investors."

"Will your state take much of the loan if it is offered?"

"I haven't the slightest idea," said the Ohio man. "It is a question of whether it appeals to the investor from a purely investment basis."

"First Mortgage on Nations."

Great stress is laid by all bankers on one important feature of the proposed loan—its external character. By all precedent this makes the loan a prior lien on either France or Great Britain, or both.

As explained by Mr. Lamont before the bond representatives, it takes precedence over every internal loan made, just as a corporation's external debts take precedence over any debts within the corporate units, or, "in plain language, a first mortgage on the nations themselves."

Through Pullman Car Chicago to Norfolk, Va., via Pennsylvania Lines, Cincinnati and Norfolk and Western Ry.—Advertisement.

Faces at Bar's Greeting to England's Chief Jurist.

GERMANS WANT 'REPRISAL BANK'

Favor It to Punish Financiers Involved in Anglo-French Loan.

New York, Sept. 28.—[Special.]—Bernard Ridder, son of Herman Ridder, editor of the Staats Zeitung, proposed tonight at a protest meeting of German-Americans against the war loan to the allies under the auspices of the American Truth society, "the formation of a German-American national bank as a reprisal against the banks who subscribe to the loan."

"It would be a telling blow," he said, "to those who attempt to use us, to kill the loan and to establish the national bank at the same time."

Jeremiah O'Leary, Irish-American orator, who was the following speaker, indorsed the proposal.

"Better a panic than a funeral procession of depositors who have lost their money," was his epigram. "Let us organize the depositors," he urged. "Our purpose is to find out the banks which hold this Anglo-French paper and exercise our rights as citizens over our money," was his threat directed at Wall street.

Threatens Newspapers.

In addition to being a pro-German meeting it might also have been called an anti-newspaper meeting unless the paper was printed in a foreign language or vigorously opposed the loan. A morning newspaper man was about as welcome at the meeting as a case of the bubonic plague.

"We [the German-Americans], Mr. O'Leary explained, have been holding a lot of meetings around. If they don't stop talking about German-Americans we are going to hold some meetings around newspaper offices."

He did not say what they were going to do, but he said the papers would have to call out the police reserves because they would be afraid.

Warns Wilson Also.

A veiled threat or warning was issued to President Wilson by Mr. O'Leary. "Mr. Wilson, the father of the federal reserve system," he said, "will be brought before the people at the end of his administration and asked, 'How is it that you have permitted the federal reserve to be prostituted and this conspiracy to be carried out?'"

Von Papen's "idiotic Yankees" was indorsed by Mr. O'Leary so far as applied to those who read the New York newspapers.

Proposes Bank Boycott.

Washington, D. C., Sept. 28.—[Special.]—A boycott of banks participating in the $500,000,000 loan to the allies is proposed in a statement issued tonight by the executive committee of the national industrial peace conference of which former Congressman Fowler of Illinois is chairman.

The movement is also indorsed by G. F. Hummel of Chicago, representing the Business Men's Peace association.

The organization calls upon all persons who desire to end the war and maintain American neutrality to "withdraw personal deposits from national banks and redeposit in a bank operating under state charter whose officers will pledge themselves to remain free from any affiliation with war mongers or their undertakings."

The organization also recommended that "all friends of peace oppose the election to the office of president, vice president, senator or representative of the United States any candidate who refuses to vote and pledge himself for the government ownership exclusively of all arms and munitions works and forever put an end to private profit in the making of any of the instrumentalities of war within the United States."

Attorney Jones Gains Delay.

Attorney E. A. Jones, arraigned before Judge Heap yesterday on a charge of conspiracy to obstruct public justice, denied any criminal intent in giving $300 to Arthur Lambercier of Elgin in the latter's room in the Fort Dearborn hotel, where Jones was arrested. He asked and obtained a continuance until Oct. 5.

OCEAN STEAMSHIP MOVEMENTS

Arrived.	Port.
ST. HELENA	Arica
STANLEY DOLLAR	Antofagasta
MATSONIA	San Fran'sco
SONOMA	San Fran'sco
UNITED STATES	Copenhagen
BERGENSFJORD	Christiana
Sailed.	**Port.**
DUCA DEGLI ABRUZZI	Gibraltar
UNKAI MARU NO. 1	Hongkong
CAMERONIA	Liverpool

WIRELESS REPORT.

ST. PAUL	Dist. not given. Thursday a. m.

HANDSHAKING RECORD BROKEN BY LORD READING

He Tells Chicago Bar Law Unites England and the United States.

According to all known records Lord Reading broke the Chicago Bar association record for the all-American custom of handshaking during the informal reception at the Midday club. Almost a thousand members of the Chicago bar were present to welcome the man who holds the highest position in the law in Great Britain. The long line of attorneys passed before the distinguished visitor at the rate of six a minute.

It was a meeting of "lawyers all." It was democratic throughout, and Lord Reading made it appear in his remarks that he felt more at home among lawyers than among any other men.

At Home with Lawyers.

"When I tell you that the news arrived that the Chicago Bar association wished to welcome me I at once felt that when I got to Chicago I would feel at home," said Lord Reading in opening his speech.

"While with the bar I knew at least that we should be on common ground and that I could speak to you as I could speak to the bar of England, because you are animated by the same ideals and, indeed, largely by the same traditions that govern us in the old country.

"You have started your legal system with our old common law, that great labyrinth through which no man can travel with intelligence and understanding unless he recognizes that it has been built up gradually. First there was a symmetrical edifice constructed, but soon it became too small for the needs of a great community spreading in all directions.

Development in England.

"If you will remember, as I am sure you do, the history of my county, you will realize that there has indeed been a great development in our legal system. From that small edifice originally built up on the customs of the country there have been gradually built a number of other edifices, not always so symmetrical because they have been built up sometimes rather quickly.

"You here in the United States who look to our decisions in our courts of law sometimes for assistance, and we in our country who have your decisions quoted to us on the same principles of law sometimes for assistance, and we in the learning and wisdom of your great judges—we are all part of one great system.

Wrong Idea of Law.

"There are those who think that the objects of a member of the bar is to twist justice. They are wrong. A member of the bar, who is taking part in the administration before the court is here to assist justice. He is there to represent a particular view and to give his assistance to the court by putting forth all the strength that is possible within the legitimate limitations which are fastened upon the profession, so that the judge presiding may have everything that there is to be said on the one side before him just as he will have everything on the other side before he makes his decision.

Quotes Lord Russell.

"I remember the words of a predecessor of mine who also visited this country, Lord Russell, when he was chief justice. He said concerning technicalities, 'The time has passed when the rights, justice, and substance of the thing should be sacrificed to the science of artificial statement.'

"I have cherished those words as a lawyer because I thought that they really manifested the more modern development of the law. Now we administer it based upon the great principles laid down by great judges in the past, and in that way striving and, we believe, succeeding in getting at the truth of the dispute and solving the real question irrespective of the technicalities that might otherwise surround the problem."

CITY BANKS COOL TOWARD LOAN

Attitude Seems to Be That East Will Be Chief Subscriber.

NEW YORK HAS CASH.

BY EUGENE HECTOR.
[Financial Editor of The Tribune.]

Developments of the day in Chicago bank circles apropos of the announcement of plans for the Anglo-French loan indicated a generally unchanged attitude toward the matter. Bankers were unwilling to talk at length, but so far as could be learned subscriptions, if any, from the larger banks will be small. The largest state institution has let its friends understand it will not participate in the offering. Another large trust company takes the same position, and the officers of the largest bank in Chicago were of the opinion last night that the institution would not be a subscriber to the loan.

It is believed, however, by local bankers that here and there there may be considerable individual and bond house subscriptions, influenced by good will toward the cause of the allies.

Chicagoans Not Consulted.

Chicago institutions, not wholly against their will, have not been either officially or unofficially represented in the conferences which have resulted in the size and terms of the loan. These matters were settled in New York at the Morgan conferences before the commission came west, so that there was no occasion following the visit of the commissioners here to engage in serious conferences, since the details were already determined.

Local bankers have expressed their pleasure at the visit of the commission and their delight to honor the distinguished representatives of Great Britain and France. As to the loan, however, they stand where they did two days ago—nonparticipating. Nor have they changed their view that, all things considered, eastern institutions should not hesitate to subscribe for the big loan.

Gotham Banks Have Cash.

The New York clearing house banks alone had on last Saturday a cash surplus of $198,073,000 in excess of normal reserve requirements. Their total deposits stood at $2,051,000,000. This latter item jumped $150,000,000 in three weeks, a fact that is taken as a small reflection of the amount of credit and gold the necessities of the allies have brought to America.

And the credit thus created and the gold so brought have lodged with eastern institutions. Chicago bankers hold that practically all this inflow of wealth has passed primarily through the Morgan firm, and with what profits, direct and indirect, can only be surmised.

For the general attitude of Chicago banks there are other reasons than those just set forth. One that is mentioned is that all the large banks have savings departments, the depositors in which do not consider at length the economic side of a foreign loan in its relation to the stimulation to trade activity through the purchase of farm products, the adjustment of exchange and the increased wealth created by activity in manufactures and extended wage scales. Their prejudice counts before economic reasoning, however, simple such matters may be to those for whom they are every day problems.

Influence of Foreign Element.

Forty per cent of the depositors in the banks of Chicago are so-called foreigners. Their sympathies may be with either the allies or the kaiser. Some of them have expressed to the bankers a fear that the war will exhaust the resources of the governments engaged in it.

The price of the loan, reported to be 96 to the bankers, bearing 5 per cent, does not appeal to some institutions as specially attractive in view of the impairment of resources made by the war, and such uncertainty as necessarily exists. It is the view of some of the bankers, at least, that there is not sufficient assurance that with the continuation of hostilities the market value of the loan will not fall much below 96 cents on the dollar. British consols paying 2½ per cent are selling about 65, a decline of 7½ points compared with July, 1914. The 3½ per cent British war loan, which sold at 95½ at the time of its flotation, is now quoted at 92. The 4½ per cent British war loan is quoted around 97½ in the home country.

BIG LOAN MADE ATTRACTIVE TO SMALL INVESTOR

Denomination to Be $100 and Yield 5 1-2 Per Cent, Morgan's Partner Says.

New York, Sept. 28.—Henry P. Davison of the firm of J. P. Morgan & Co. late this afternoon issued the following statement regarding the completion of the $500,000,000 loan to Great Britain and France:

"The Anglo-French commission has made plain that it has determined to recognize investment conditions in America. It proposes to meet these conditions by issuing an obligation which is without precedent, namely, the joint and several promise to pay of Great Britain and France.

"To this it has attached terms which mean a yield to the investor of about 5½ per cent per annum and carry with them a conversion privilege calculated, upon the return of normal conditions, to prove of distinct value to the holder of this bond.

Bonds for Small Investor.

"The interests of the small investor are also consulted in the decision which the commissioners have arrived at to issue the bonds in denominations as low as $100 and to allow subscribers to make installment payments for the loan. It is to be noted that, as the commission has stated, this is an external loan free from all present or future English and French taxes.

"It is proposed by the commission that the proceeds of the loan be handled so as in no way to disturb our own money markets and to that end the general plan will be to leave the cash realized from the bonds on deposit with banking institutions which become members of the syndicate throughout the United States. This proposed loan may in fact be considered as an arrangement made by American commercial and agricultural interests with their regular customers to accept deferred payments covering commodities purchased.

Urges Credit to Aid Trade.

"The agricultural, manufacturing, and financial interests of this country should welcome the opportunity to extend credit to any solvent customer where the extension of such credit furthers American trade. The normal export trade of this country to Great Britain and France runs into many hundreds of millions of dollars annually. To preserve such trade under the existing abnormal conditions we believe the proposed arrangement to be imperative and accordingly we and the many banking institutions and financial houses that will be associated with us will act as managers without compensation."

To bring the great offerings—the largest of its kind ever placed in the United States—before investors throughout the entire nation the country will be divided into districts or zones and to each district there will be delegated a subcommittee of the syndicate managers, composed of the subscribing banks and trust companies within the districts. Thus at Chicago, at Boston, at Philadelphia, at Pittsburgh, and at other financial centers a committee of the banks in each city or section will have direct charge of the work of marketing the securities among investors residing in their districts.

These subcommittees will work simultaneously and will report to the general syndicate managers who will be located in New York.

THE HUB
Henry C. Lytton & Sons
N. E. Cor. State & Jackson

Plaited Shirts With Starched Cuffs, $1.50

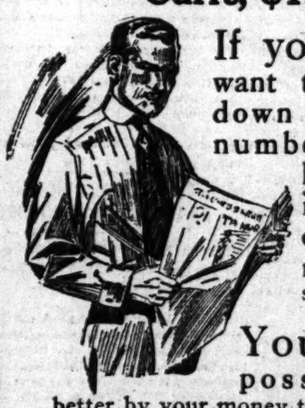

If you don't want to be put down as a back number, you'll have to put in a supply of these new shirt styles for fall.

You can't possibly do better by your money than to come here. Our enormous shirt styles will yield the very patterns you prefer, Box, Panel, Knife and wide plaits with starched cuffs, at $1.50

An immense showing of attractive shirts at

$1.15 to $8.50

Main Floor.

A+B
Rogers Peet Clothes Exclusively
Exclusive Agents For Rogers Peet

Rogers Peet Clothes

For men, young men and youths.

They are smartly tailored, finished in the Rogers Peet standard of workmanship.

"Think of Rogers Peet when you think of clothes"—and you'll think well of your judgment later!

We are sole Chicago Agents.

$20.00 to $45.00

The Newest Fall shapes in men's hats await your pleasure.

ANDERSON & BROTHERS
Washington & Wabash
GARLAND BUILDING
(Formerly 104 W. Madison St.)

Revell & Co.
FINE SAROUK RUGS
Two Lots to Select From

Your Choice, 75.00 and 85.00

Average size 4.3x7 feet. The Rugs are all fine and very closely woven, the designs are quaint, in the soft silky tones.

Alexander H. Revell & Co.
Wabash Ave. and Adams St.

Would you please be so kind as to send me some recipes for preserving peaches, apricots, cherries, strawberries and pineapples? I have tried several of your recipes that appeared in the June number of The Woman's Magazine and found them to be delicious.

As I am only a young housekeeper I have never made any preserves or jellies, so I am going to try my luck for the first time this year.

(from a letter)

The helpfulness of The Woman's Magazine is genuine and practical. Just as the recipes were found to be delicious by the writer of the above letter, so in all departments the recommendations ring true.

The Woman's Magazine is edited for real people by real people. We have won our readers' confidence because the help we give them deserves it.

More than 250,000 copies each month.

The New Idea Publishing Company
New York

THE WOMAN'S MAGAZINE

is one of the three magazines called by advertising men The Butterick Trio and bought as an advertising unit. The other members of the Trio are The Designer and The Delineator. The average monthly net circulation of The Butterick Trio is guaranteed to be in excess of 1,400,000.

Foremanology

A smile kept too long turns into a frown.

* * *

If consistency is a jewel, persistency is money in the bank.

* * *

Economy is the road to wealth, but there are lots of automobiles on it.

* * *

If only the wise were permitted to advise, we'd lack a lot of good advice.

CHOOSE your raiment as you would a wife—it's almost as near and dear to a fellow's heart. The House of Foreman is the fountain head of fashion. Foreman clothes will give you force, dignity—strengthen your personality, and aid you in accomplishing big things in the world of human endeavor.

$15 to $40

Foreman's
63-67 W. Washington
(Between Dearborn and Clark)

Henrici's on Randolph

Henrici's respectfully suggests that some men and almost every woman regard an occasional family dinner downtown as an event well worth while. The service and environment of Henrici's are eminently suited to such occasions.

PHILIP HENRICI COMPANY

Wm. M. Collins, Pres.

67 W. Randolph St.

Between Clark and Dearborn Streets

Established Almost Half a Century.

NO ORCHESTRAL DIN

FITZGERALD'S HAIR SOAP KEEPS SCHOOL CHILDREN'S HEADS CLEAN

Washing their heads once a week with this Medicated Shampoo is the only way to keep them safe & entirely free against vermin & contagious diseases, germs, Parasites & Weeds that destroy the Hair all Dandruff, Itching & any Parasites that may be there, curing the Itch, Eczema, Ringworm, Tetter, Scabs & Pimply. No Lather. Sold by Druggists. No Liquid, Drugs or Fine Combs required. Get a 25c. & 50c. bottle at any druggist anywhere in the World in Weight to Call.

Take The Best Ask to your Teacher and Tell the SCHOOL GET A COLUMBIA GRAPHOPHONE

Drink and Drug Users
SUCCESSFULLY TREATED WITHOUT SUFFERING
Call, Write or Phone for Particulars
The Weinberg Institute
Endorsed by Leading Physicians of Chicago
130 East 29th Street
Corner Indiana Avenue, Chicago
Tel. Calumet 1560
Home Treatment if Expedient.

ADVERTISE IN THE TRIBUNE.

Eman-ology

mile kept too long rns into a frown.
* * *
onsistency is a wel, persistency is oney in the bank.
* * *
nomy is the road wealth, but there e lots of automo- les on it.
* * *
nly the wise were rmitted to advise, 'd lack a lot of od advice.

Quality

CHOOSE your rai- ent as you uld a wife— s almost as ar and dear to fellow's heart. he House of oreman is the untain head of shion. Foreman othes will give u force, dig- ty—strengthen our personal- , and aid you accomplishing g things in e world of hu- an endeavor.

15 to $40

oreman's
-67 W. Washington
tween Dearborn and Clark)

Henrici's on Randolph

Henrici's respectfully suggests that some men and almost every woman regard an occasional family dinner downtown as an event well worth while. The service and environment of Henrici's are eminently suited to such occasions.

PHILIP HENRICI COMPANY
Wm. M. Collins, Pres.
67 W. Randolph St.
Between Clark and Dearborn Streets
Established Almost Half a Century.
NO ORCHESTRAL DIN

ZGERALD'S HAIR SOAP
EEPS CHOOL ILDREN'S EADS LEAN
Washing their hair every week with this Medicated Shampoo is the only way to keep them safe & secure against vermin & contagious disease germs. Dandruff & Weakens out the Hair all Dandruff. Dirt & any Parasites that may be there, curing the worst cases of itch. Keeping the hair Clean & Healthy, Soft & Fluffy. No Liquids. Drugs or Fine Combing Needed. At all first class Druggists, 25c. & $1. Worth its Weight in Gold.
The Best Gift to your Teacher and help your SCHOOL GET A COLUMBIA GRAFONOLA.

nk and Drug Users
UCCESSFULLY TREATED WITHOUT SUFFERING
l. Write or Phone for Particulars.
e Weinberg Institute
ved by Leading Physicians of Chicago
130 East 29th Street
er Indiana Avenue, Chicago
Tel. Calumet 1548
Home Treatment if Expedient.

VERTISE IN THE TRIBUNE.

FRATERNALISM RULES BANQUET TO ALLIES' BOARD

Lord Reading Tells Why He Avoids Subject of War in Public.

Over the ruins of dinner representatives of the Anglo-French commission seeking a half billion in this country and the bankers who finger the purse latch of Chicago's biggest money interests told each other confidentially what fine fellows the English, French, and Americans are.

Bouquets of speech were the rule. The dinner, given by the Commercial Club of Chicago, was perhaps the nearest approach to a social function that the strenuous nature of the visitors' mission has permitted them in this country.

Kinship Constant Theme.

If there was anything of significance observable, it was the insistently voiced kinship of England and America in language, law, and ideals. Baron Reading, lord chief justice of England, and former Judge Charles S. Cutting, the principle American speaker, both laid stress upon these ties between the two countries. The loan was not once mentioned by either side.

The figure of interest was Baron Reading. Tall, of a saturnine cast, perfectly possessed, he held his audience in absolute attention, although there was nothing of moment in his speech deliberately emasculated.

War Near and Far.

"I shall not speak of the war," he said, quietly. "It must be plain to you here in America that the one subject which I and my colleagues carry ever uppermost in our minds, and must always carry, cannot be touched on in a more or less public speech. You read of battles in the daily papers as matters of news interest. But for us that news carries a burden of anxiety for friends and relatives in the field at the front. Therefore I shall pass away from that subject.

"I wish to say that no welcome could be given a stranger within the gates surpassing that which you have extended us. If you will pardon personal reminiscence, I will say that at one time in my career, following my failure in business, I thought of coming to America to seek my fortune. I even got so far as to purchase my ticket and put my luggage in the train, but an illness in the family caused me to change my mind at the last moment. And that was the nearest I have been to your country until my present visit.

Youth of Chicago.

"I wish to say that the enthusiasm, the youth, and the good fellowship of Chicago have overborne the resolution of not to make speeches while on this mission. You can readily see the impropriety of it. And yet you have carried us headlong against our will. We of this commission have come to the United States on a serious work.

"Our responsibilities are large, but while of course we are seeking primarily our own interests, we would nevertheless feel our labors more heavily if we did not know that our mission also holds a reciprocal benefit for the people of the United States.

"We shall always carry with us and in our hearts the welcome, the enthusiasm, the good spirit which you have given us in your great city."

Baron Reading aspirated his closing sentences. The elocution was of that subdued sort that a young and elegant pastor employs in the consolation of the bereaved. And this impression was furthered by his habit of smoothly rubbing his hands together while speaking.

"No matter what befalls us we will always cherish your great kindness and hospitality."

In Behalf of France.

M. Ernest Mallet, on behalf of France, thanked the club for its hospitality and asked that they consider him as heartily seconding all that Baron Reading had said.

Former Judge Cutting, in his address of welcome to the foreign commission, called attention to the many debts which this country owes to England and France. He referred to Marquette and Joliet and their valuable work as pioneers in mapping and exploring the middle west.

"And we can never forget that other Frenchman,"—Judge Cutting paused fully five seconds, long enough for the company to squirm uncomfortably and blush for Baron Reading. Every one knew what was coming, and when Judge Cutting shouted Lafayette!" no Englishman failed to applaud, and Baron Reading led it.

Judge Cutting again drew a round of applause when he said all persons who come to American to seek citizenship are expected to, and must be, Americans with the welfare of this country in their hearts.

Among Those Present.

Among those who were present at the dinner in addition to the members of the commission were: I. H. Hollister, Grand Rapids, Mich.; Z. G. Simmons, Kenosha, Wis.; Emery W. Clark, Detroit, Mich.; W. B. Griffith and W. S. Rowe of Cincinnati; Horace D. Nugent, British consul; Cyril Vermeren, Belgian consul; Walter Fisher, J. Hamilton Lewis, Charles S. Deneen; E. M. Hyzer, general counsel, Northwestern railroad; Vice President A. M. Schoyer, Pennsylvania railroad; M. Hughitt, chairman board of directors, Northwestern railroad; John A. Spoor, George M. Reynolds, James B. Forgan, Charles G. Dawes, J. Ogden Armour, James Keeley, Martin A. Ryerson, Charles Hutchinson, La Verne W. Noyes, Arthur Aldis, and the Rev. John Timothy Stone.

FOR ALL SOULS' DAY TRUCE.

Pope Said to Be Preparing Circular Letter Containing Request to All Belligerents.

BERLIN, Sept. 28, by wireless to Sayville.—The Munich Post, according to the Overseas News agency, has received a report from Switzerland, that Pope Benedict is preparing a circular letter to the belligerents, asking for a general truce on All Souls' day, dedicated to the memory of the soldiers who have perished in the war.

Big War Order to Connecticut.

New York, Sept. 28.—The Spanish government has placed an order for 250,000 shrapnel shells with a Connecticut manufacturing concern, it was announced here today. The order amounts to about $1,250,000.

Scene of Terrific Fighting in Champagne and Argonne Districts.

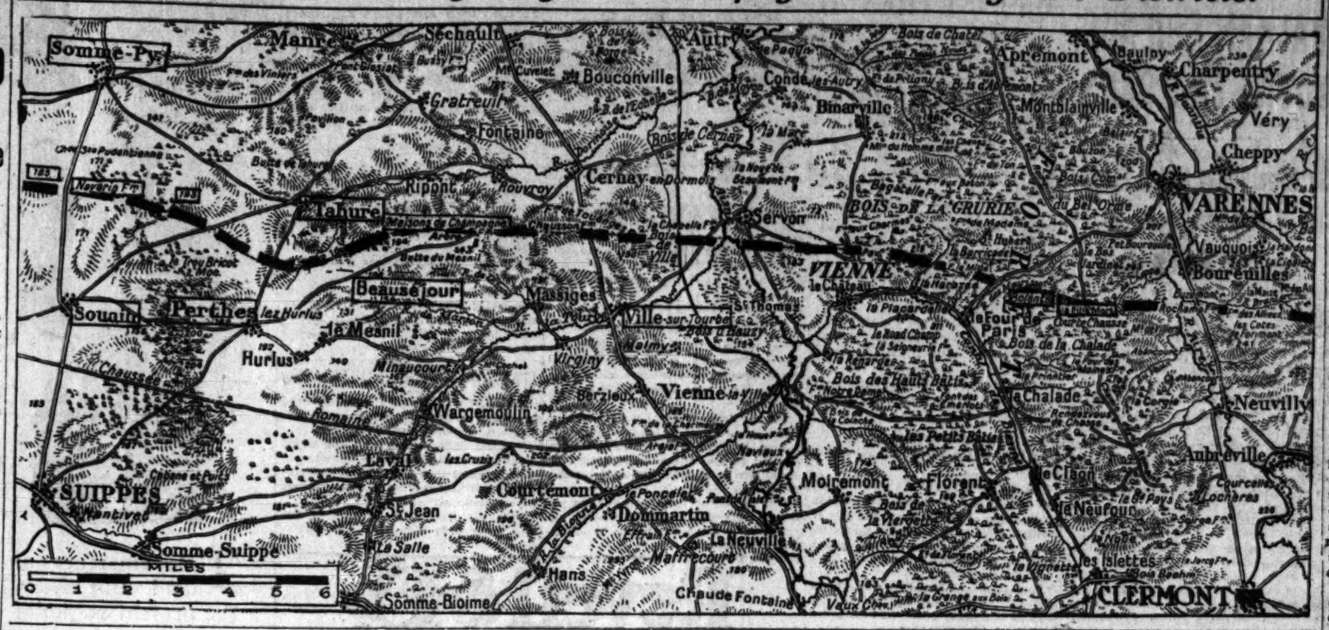

Eyewitness Describes Terrific Clashes Between British and German Forces on French Field Devastated by Giant Guns

BY PHILIP GIBBS.
[War Correspondent London Chronicle.]
[BY CABLE TO THE CHICAGO TRIBUNE.]

BRITISH HEADQUARTERS, Sept. 27.—The attack which began the battle along the 500 mile front started, as far as the British lines are concerned, before dawn broke on Saturday. For several days the usual artillery bombardment had increased in intensity on both sides.

Here in Flanders the enemy, as if suspecting the movements of the troops behind our lines, expended a great quantity of shells, especially opposite the Ypres salient, so that the destroyed city had its ruins churned up again by the high explosives.

Then on Friday there was a lull before the storm which was about to break. It seemed as if these millions of men on both sides of the line were waiting in tense expectation of fate. Undoubtedly, as I know now from German prisoners, the enemy awaited the attack, but they were ignorant of our strength and plans and blindly confident of their own security.

British Tuned to High Pitch.

It is betraying no secret now to say that our own officers and men were tuned up to the highest pitch of anticipation because, without definite orders except to those in high command they knew by various signs and portents that operations of some importance were at hand.

Friday afternoon a light rain fell, making the roads sticky and spreading a grayish haze over the countryside. At night the wind blew softly from the west. There was comparative quiet until late in the night. Then suddenly the bombardment began. The batteries from Ypser to the Somme seemed to fire together as if at some signal in the heavens. In one great salvo the earth and air shook with a great trembling which never ceased for a single minute during many hours.

Din of Guns Tears Air.

The vast tumult of explosive force pounded through the night with sledge-hammer strokes, thundering through a deeper monotone of continual reverberation.

At 2:30 a. m. what seemed impossible happened. The din of the bombardment became doubly intense so that all Flanders shook from it. Again at 4 o'clock, still before dawn, the fury of it was intensified so that our soul quaked at its awful significance.

Never before in this war have our guns spoken in such a loud clamor. This was the work of all those thousands of men in the factories at home who have been toiling through the months at furnace and forge. They sent us the guns and there seemed to be shells enough to blast the enemy out of their trenches.

Our chance had come for a real attack. It began east of Vermelles and south of La Basse canal and in plain view of Lens. Our men were out of their trenches before daylight and at deadly grips with the enemy.

They were advancing steadily over the ground which was no longer barred to them by the impregnability of the enemy's trenches upon which they had peered through sandbags and loopholes for many long months.

Those trenches had been smashed and crumpled by our artillery fire and only in dugouts were men still living, dazed by the intensity of the bombardment and stupefied into inevitable surrender.

Few Details Obtainable.

It is too soon to get or give any details of this heroic advance to the outskirts of Hulloch and through the village of Loos to the neighboring mine fields and slopes of hill 70. No man saw the attack unless he took part in it and then only in his own immediate environment. Battalions disappeared into the fog of smoke from shells and bombs of every kind. They fought behind a veil from which came only the noise of battle and later by the first stream of wounded.

Of incidents regarding casualties and of heroism and the risk of death, nothing can yet be said, for fighting still is in progress. Only in a few words one may say the essence of truth. The divisions engaged in the struggle yesterday fought with the spirit of men who knew the empire's life depended upon them and gave their own lives with a noble generosity. Among them were battalions of the new Kitchener army. The men charged with valor beyond words of praise and with a passionate courage which swept away all the terrible resistance until the object was attained and the sacrifice consummated.

French's Report Tells Story.

Field Marshal French's communication of the first day's attack tells all the facts plainly enough for those who can read the meaning of modern battle and gains.

"We captured the enemy's trenches on a front fiv miles south of La Bassee canal."

That sentence sums up the day's achievement. North of the canal the enemy was able to bring up heavy reserves and check our advance in spite of desperate fighting. Near Hooge there was a separate attack north and south. We gained more ground and caught the enemy by surprise. Many German soldiers were trapped and forced to surrender.

The ground captured in this way to the south of the road is held and consolidated, but northwards the enemy retook Bellewarde farm and a ridge over which our men swept in the first rush. All day yesterday there was a heavy rain, which made the trenches and fields wet and boggy, and our soldiers, digging themselves into the ground they gained, were clogged with mud and soddened with water red with German blood.

Guns Boom All Night.

Red was the sunset which followed this day of battle, and the tall poplar trees were ink black against its flaming splendor. The rain had ceased and the night sky was cleared of its storm cloud so that the moon shone bright above the battlefields where for a few hours the bombardment died down except for the booming of single guns, the rattle of machine guns and the volleys of rifle fire.

Yesterday (Sunday) while the fight was in progress there was brilliant sunshine and a cloudless blue sky, good for artillery observation. All day there was no cessation of the awful cannonade. Of the results nothing can yet be said until the commander in chief lifts the veil which hides them all.

One result of the fighting and proof of the day's victory was in a field by the railway line. Within sound of the battle were 1,400 German prisoners, the great mass of slate gray men lying on the grass and awaiting entrainment. Nothing of hate could I find for them now. They were prisoners in our hands, and nothing of hate was in their eyes for the few fresh faced Tommies who stood on guard among them with fixed bayonets and herded them about.

Germans Look Like Slavs.

The majority of them were of Slavonic type, strangely Russian in appearance, with the touch of Tartar here and there. They wore a soft field cap instead of the pickelhaube, and among them were some artillerymen with black bands around their caps. In bulk, they had a beaten, exhausted look. Some were wounded in the head, arms, and legs, but not seriously enough to prevent them traveling.

A friend of mine carried a water jar to some of them and held it to their lips. One of them refused. He was still an evil looking fellow, with a bloody rag around his head, but he pointed to a comrade who lay huddled on the ground and said in German: "He needs it first." In spite of his evil looks he had some chivalry in his soul. I noticed, too, the care with which some of those broken men looked after their wounded comrades, changing the dressing of their wounds for them. They seemed glad to be prisoners and out of the war. One of them waved his hand towards the bombardment which was proceeding violently and said: "I pity our poor people there."

Big Surprise by British.

They had been captured in great batches at Loos, and one of them said: "The English gave us a great surprise. The first I knew of what was happening was when I saw your soldiers streaming past our trenches. We were surrounded on three sides and our position was hopeless, but we fought until we spent the last cartridge."

In another place I had a conversation with two German officers who had just been captured at Hooge. They were Prussians, one a stout captain with smiling eyes behind his horn spectacles and a jovial manner in spite of the ordeal from which he had just escaped. The other was a slim young fellow with clean cut features, who was nervous, but bowed repeatedly, with heels together, as if in a café at Ehrenbreitstein when a high officer comes in. A few hours before, he had been buried alive when one of our mines exploded under him, flinging a heap of earth over him and burying his captain in a dugout.

Prepared for Winter Campaign.

They, too, expressed surprise at the suddenness and direction of our attack. About the war generally they had few opinions to give, but the younger man said they were prepared down to the last gaiter for another winter campaign and then two more winter campaigns if need be.

Today [Monday] the great battle which began before dawn Saturday still continues along the whole front and where the British are advancing is intensely concentrated along a line between La Bassee and Lens, with the French on our right working upwards from the captured town of Souches.

Today the weather is bad so that artillery observation is difficult for aeroplanes and stationary balloons.

From the rising ground to the left of the great ridge of Notre Dame de Lorette, behind the last spur of which the ruins of Souches are hidden, it was possible to see the great panorama of the battleground where our own troops were fighting, stretching away beyond Vermelles to a line from Loos west of Hulloch and Haines.

Nevertheless it was enormously impressive and awe inspiring to sit on the edge of what may count as one of the greatest battles of history, peering through the gloom of the weather and war through a drift of mist and smoke at places where many thousands of British soldiers were fighting desperately today so the promise of victory may be fulfilled.

Sees Battle from Distance.

One stared across the ruins of Vermelles to a great stretch of mining country where the black snouts of the furnace chimneys thrust up between the conical slag heaps. Between the two of those black mounds was hill 70, around which a deadly struggle was in progress between large bodies of our men, who fought their way through Loos and now had been confronted by the enemy's reserves, which they flung up hurriedly after our surprise attacks Saturday.

It was clear the enemy was endeavoring to check us at this point. One could see this by the constant glint of shells bursting there, followed by white clouds which hung in the air like enormous mushrooms until they were torn into ribbons by the wet wind, and one could hear by the thunderclaps which slammed over the slag heaps there.

By similar signs one could read the progress of the battle at other points across the lower spur of Notre Dame Lorette. There was a continual storm of high explosives and shrapnel, showing the Germans were endeavoring to thrust back the victorious advance of the French, but also by the track and noise of the shells it was clear our allies were pushing forward to the south of Lens.

Cannonading Is Continuous.

To the left of a prominent landmark known to ourselves as Tower Bridge the glint of shrapnel was incessent above a point called Fosse No. 8, to the west of Haisnes and south of the brick fields at Cuinchi. Hour after hour the cannonading continued, and to sit like an ant on the edge of a field of fire was an experience no man could forget.

But the human side of it was invisible. None of those generals or staff officers who were gathered at different parts of the line upon rising ground could see through the veil to where the masses of brave men were fighting and falling and struggling forward in the dreadful business out there.

Battalions and brigades went into the smoke and fog, and progress only was known when little voices whispered to men lying out in far fields at the end of the telephone wire to which they listened with strained ears.

Report Every Step in Fight.

From all parts of the field the battle whispers came and were pressed on to headquarters where other men were listening. This brigade was doing well, that brigade was hard pressed; the Germans were counter attacking at this or that point. From behind the mist came the news of life and death, revealing things no onlooker could see—things which cannot yet be told.

Today our men were fighting in continual action, with varying successes, and at different points, with losses and gains which cannot be summarized or sorted out until the commander-in-chief has them all in his hands and gives us the net result in those short sentences of his which we read as messages of our fate.

In the afternoon, at one of there hours of crisis, the sky darkened and rain clouds broke, and a sharp hailstorm swept across that mining country with its tangle of pit heads and slag heaps and railways.

Pity for Lost Soldiers.

It is no longer raining, but the night is very dark and cold and our imagination is filled with pity for those poor, wounded men—Germans as well as British—who lie in water pools and sharp wind, for after the battle, whichever way it turns, it means blood and agony for many brave men. Not yet has a decision been reached, and all one can say is that this night is full of hope for the British arms.

Behind the battle lines there were haunting pictures. One sees clearly enough the side of war which is concealed behind the smoke of battle—the movements of troops, the bivouacs in the fields, the convoys and ambulances bringing down the wounded as the convoys of ammunition go up to meet the guns.

Overhead all day long our aeroplanes were flying on reconnoissance, peering down through the clouds at the shell-bursts over the great battlefield. Their record during the last three days of the battle has been remarkable. Every day they carried out artillery observations, in spite of adverse weather conditions, remaining two hours at a time over the enemy's lines at a maximum height of 7,000 feet, owing to the clouds, and were heavily shelled by the enemy's guns.

BANQUET LIKE, YET UNLIKE, SIMILAR EVENT YEARS AGO.

Then Lord Chief Justice Coleridge Was Guest—Unpaid Tailor of Host Attached Viands.

The Chicago visit of Baron Reading, lord chief justice of England, recalls a previous occasion when this city entertained another occupant of that high office. Of the older men present last night at the dinner given to Lord Reading by the Commercial club there were several who recalled the famous banquet given here more than thirty years ago to Lord Chief Justice Coleridge and the ludicrous embarrassment which marked it.

The chief host was Emery Storrs (now dead), a famous Chicago orator and known throughout the country as perhaps the leading campaign orator for the Republican party. He invited the leaders of the Chicago bar and other men of the middle west to the reception at the old Leland hotel, now the Stratford, and none of the invited guests missed the opportunity.

Just as the party was about to enter the banquet hall a hotel employé dashed up to Mr. Storrs, stammering so excitedly he could not speak until he was calmed down. And when he spoke Mr. Storrs turned a deep crimson. Turning helplessly to his friends, among them Leonard Swett, Luther Laflin Mills, John N. Jewett, and Wirt Dexter, he explained that there would be a slight delay in the dinner.

"A d—— impertinent tailor, whose bill is unpaid, has attached the dinner," he said. Then he burst into a roar of laughter, in which even the perplexed chief justice of England joined.

There was a sortie into the dining room, a conference of the guests with spare funds, and a settlement was reached. The dinner was growing cold, but the procession of dignitaries filed into the banquet hall, wondering what the host-toastmaster, known as a wag, would say. He did not keep them waiting long.

"Gentlemen," he said solemnly, bowing to Lord Coleridge, "so far as I know this is the first time the lord's supper has been seized."

ENVOY DUMBA IS RECALLED.

Ambassador Will Leave U. S. Oct. 5—Officials Gratified at Satisfactory End of Incident.

Washington, D. C., Sept. 28.—[Special.]—Dr. Constantin Theoder Dumba, Austro-Hungarian ambassador, has been recalled. His government has responded to the demand for his removal from Washington, and officials here regard the incident as entirely closed. Dr. Dumba will said from New York on Oct. 5.

Because of the insistence of the United States that only an unconditional recall would satisfy this government, Austria-Hungary refused Dr. Dumba's request that he be permitted to come home on leave of absence to report.

Officials of the state department are gratified at the satisfactory termination of what has been regarded from the outset as a disagreeable and unfortunate incident.

RUSSIAN SOLDIERS DRIVE 12 MILLIONS FROM HOMES?

Polish Newspaper Claims Huge Number of Slavs and Poles Made Homeless by Army.

BERLIN, Sept. 28, via wireless Sayville.—The Polish newspaper, Kuryer Lvovsky [Lemberg Courier], copies of which reached here today, states that, according to Russian publications, 12,000,000 persons in Russia have been driven from their homes by their own soldiers.

This number includes 3,000,000 Poles. It adds that the misery and sufferings of these refugees are terrible.

Near Nishni Novgorod 100,000 people forbidden to enter the town have been compelled to camp in the open.

BLACKMAN SHIRTMAKER
MAKES SHIRTS THAT FIT WEAR HAVE STYLE NEVER FADE
4 Shirts With Your Monogram Made to Your Measure $10
Phone or write for samples & measuring chart
Two Stores | 107 WEST ADAMS STREET 306 S. DEARBORN STREET

GERMAN FACTION IN CZAR'S COURT MENACES EMPIRE

Travelers Find Situation Grave in Russia; Military News Leaks Out.

BULLETIN.

PETROGRAD, Sept. 28.—The council of ministers started tonight on a visit to Emperor Nicholas at his headquarters.

(By Cable to The Chicago Tribune.)

AMSTERDAM, Sept. 28.—Travelers who have returned recently from a visit to Russia, particularly to Petrograd, picture the internal situation in the czar's empire as grave. One prominent Russian, who is on his way to France in connection with war contracts, asserted today that serious difficulties have arisen at the court in Petrograd.

Ever since the outbreak of the war, he declares, the Russian court has been divided into two camps. Singularly enough, the strongest of the two appears to be the pro-German faction. So influential is this faction, he adds, that it has succeeded in asserting its will in many vital questions, although it is unable to interfere with the decisions of the military staff.

The name and influence of some of its members has enabled the pro-German faction to obtain first hand information of extremely important value to the Germans.

Furious Battles Continuing.

LONDON, Sept. 28.—There has been no cessation of the heavy fighting on the Russian front. From Riga to Galicia the armies are contesting every inch of the ground, and at least four separate battles are in progress. Field Marshal von Hindenburg has resumed his effort to reach Dvinsk and the Germans announce that the Russians have been driven from two successive lines of trenches to the southwest.

Except for Field Marshal Von Mackensen, who is held in the Pripet marshes, all the German generals report advances, even Gen. Von Linsingen, whose army was rather roughly handled by the Russians in Volhynia, having with the aid of strong reinforcements been able to take the initiative again. In addition to recapturing Lutsk he has crossed the Styr river below that fortress.

In Galicia the Russian Gen. Ivanoff is still holding the Austrians back and is himself gaining ground.

German Report of Campaign.

BERLIN, Sept. 28.—A German success on the front near Dvinsk is reported in an official statement. More than 1,300 Russians were captured.

CALUMET A VAST ARSENAL.

Northern Indiana Steel Belt Now One Gigantic Stretch of War Munitions Plants.

Gary, Ind., Sept. 28.—The Calumet region of Indiana has become a vast arsenal for the manufacture of war munitions. At Ætna, on the eastern limits of Gary, 1,000 men are making guncotton. A new benzol plant has just been completed at Gary. Steel bars for shrapnel purposes, it is said, are being rolled in the Gary steel mills.

A new shrapnel plant is being built at East Chicago, and military acids are being produced in that city.

Hammond shortly will produce shrapnel parts. Depots for cavalry mounts are at Gary and Hammond, a military cattle feeding station being located at the steel city. It is reported local foundries can cast cannon if necessary.

Evanston Salesman Missing.

George Brady, a salesman, 1563 Maple avenue, Evanston, has been missing since Sept. 8. The police there have been asked to search for him.

The Globe-Wernicke Co.
11 and 15 North Wabash
Phone Randolph 5725
Desks Chairs Files Globe Sa-as Sectional Bookcases Office Supplies

The Trade Mark means more than The Price Mark

In buying a desk, always remember that the real test of value is the desk itself—not the "former" price.

Decreasing the price to you does not increase the quality of the desk—nor does the lower price make that desk a better buy, if the quality of the desk is still poor. The trade mark on the desk—not the price mark—is the real test of its value

At the Globe-Wernicke Co. store you will find, not only the largest stock of desks in the city, but you also get the additional certainty of best value that is synonymous everywhere with the name Globe-Wernicke.

ORIENTAL RUGS
—a new service

Are you sometimes in doubt as to which of the many varieties of Oriental Rugs will best fit the "personality" of your home and artistically harmonize with its other furnishings?

If so, this exclusive oriental rug store has a new gratis service that will appeal to you.

We will send an Expert to your home—without expense or obligation to you—who will advise with you regarding any phase of home furnishing.

This Expert is an artist—not a salesman.

Simply telephone us, Randolph 2044, and we will make an appointment when he can come at your convenience.

Likewise, visitors at our store are always welcome, even if they have no immediate intention of purchasing.

Nahigian Brothers
Native Importers
122 South Wabash Avenue
Exclusive Oriental Rug Store. 24 Years of Conscientious Rug Selling.

You Are Going To Take Part in an OCT. WEDDING

You Will Need
A Dress Suit
RENT IT

¶ You can rent one of my $75 Dress Suits for $5. Cheaper ones for less rental.
¶ That's the new way.
¶ Don't tie up money in a once-in-a-while proposition.
¶ You can RENT your suit here.
¶ We can fit you perfectly.
¶ Our suits are all NEW.
¶ We make them ourselves.
¶ Perhaps it's a morning coat you want, a cutaway, with gray trousers.
¶ Or you need a Silk Hat, White Vest and other essentials.
¶ They're all here for you.
¶ The "Big Gun" brand—The Best. Out of town orders filled.

T. C. Schaffner
Dress Suit Specialist
130 North State Street
Room 30 Cent. 4575
Detroit Branch, 401 Fisher Arcade

A STARR BEST
MADISON AND WABASH

Blanket Bath Robes for the Children at The Children's Store

Sizes 2 to 8 years

$1.50

Warm, thick blanket Bath Robe, made in *pink, light blue or Copenhagen*, with neat white design. Also in *gray* with *blue* figure, or *navy* with *red* figure.

A STARR BEST
MADISON AND WABASH
CHICAGO

CUTICURA SOAP BATHS
Followed by a Little Ointment for Tender Skins. Trial Free.

They afford infants and children great comfort, permit rest and sleep and point to speedy healment of eczemas, rashes, itchings and chafings. Nothing better at any price for the nursery and toilet.

Sample Each Free by Mail
With 32-p. Skin Book. Address postcard, Cuticura, Dept. Y, Boston. Sold throughout the world.

BULGARS INSIST CALL TO ARMS IS NOT WAR THREAT

Mobilization Only to Preserve Neutrality; Keep Eyes on Greek Movements.

BULLETIN.

LONDON, Sept. 29, 3 a. m.—The Daily Mail's correspondent at Sofia telegraphs that the outlook for the entente powers in Bulgaria is much brighter. Dr. D. Tontechew and J. Bakalow, both strong pro-German members of the cabinet, have resigned and a complete reconstruction of the ministry is expected.

[BY CABLE TO THE CHICAGO TRIBUNE.]

LONDON, Sept. 28.—The latest telegrams from Sofia say that it is Bulgaria's intention to remain neutral and that the mobilization was designed solely to assist the government's diplomatic endeavors.

Premier Radoslavoff has assured the Russian and British ministers that the mobilization is not aimed at Serbia and has promised that Bulgaria's reply to the note of the entente powers will be delivered within a few days.

Disavowals of aggressive intention on the part of Bulgaria form the subject of all recent Sofia dispatches, but the situation is regarded as in no wise settled.

Bulgaria Eying Greece.

The correspondent of the Daily Telegraph at Bucharest records the belief in some political quarters there that Bulgaria will not attack Serbia unless provoked to do so by Greek intervention, but will wait until the Teutonic powers have defeated Serbia and will then occupy Macedonia without first giving Greece a pretext upon which to intervene.

Such a policy would satisfy Germany and would also give Bulgaria an opportunity in which to continue negotiations with the entente powers. Meanwhile Greek and Bulgarian mobilization are reported to be proceeding busily. The Greeks are represented in dispatches from Athens to be eagerly joining the colors. Refugees from Turkey are also volunteering in wholesale numbers. The Bulgarians seem less anxious to take up arms.

Not Enthusiastic Over War.

The correspondent of the Times at Sofia, telegraphing under date of Sept. 24, says that the peasants are arriving by the thousands but that they are quiet in demeanor, which is a contrast to their enthusiasm during the mobilization in 1912.

The departures from villages are accompanied by touching scenes of grief, inspired no doubt by the memory of great sacrifices during the two recent Balkan wars.

Men are willing to respond to the call but are obviously not enthusiastic about it. The people evidently desire peace above all things.

The correspondent assumes that the government is well aware of this attitude on the part of the population and believes that the declared intention to remain neutral will be adhered to.

Austrians Meet with Reverses.

NISH, Sept. 27, via London, Sept. 28.—An official report issued at the war office says:

"Two attempts of the enemy to cross the River Drina on the night of the 23d under a heavy artillery fire were repulsed, one in the direction of the Ratcha custom house and the other near Vishegrad, Bosnia."

WOMEN PEACE DELEGATES FROM EUROPE HERE TODAY.

Trio Touring the World in Behalf of War's End to Meet Local Leaders.

Dr. Aletta Jacobs of Holland, Miss Crystal Macmillan of England, and Mme. Rosika Schwimmer of Austria will reach Chicago today on their peace mission. The three women visited the capitals of Russia, Sweden, Norway, and Denmark following the women's peace conference at The Hague, and urged the leaders in those governments to work for peace in Europe.

Friday night the women will speak at a public meeting at the Auditorium theater under the auspices of the Woman's Peace party. Friday noon they will be given a luncheon by the state board of the Illinois Equal Suffrage association at the Hotel La Salle.

Dr. Jacobs will be the guest of Mrs. H. M. Wilmarth of the Congress hotel while in Chicago. The other two pacifists will be the guests of the Woman's Peace party.

KAISER RUSHES TO WEST FRONT IN SPECIAL TRAIN.

Consults with Crown Prince and Generals Seeking to Stop French Drive in Champagne.

[BY CABLE TO THE CHICAGO TRIBUNE.]

PARIS, Sept. 28.—The kaiser reached the western front, coming through Luxemburg at breakneck speed, in a special train, yesterday afternoon, and has been in continuous consultation with the crown prince and other generals, seeking means to bring the French advance in Champagne to a halt.

This information is from the highest possible military sources. It was obtained originally from German officers captured in the Argonne fighting last night.

ATTEMPT TO BLOW UP LINER

Seventeen Hundred Italian Reservists Are Aboard Boat Where Bombs Are Found.

New York, Sept. 28.—[Special.]—An apparent attempt to blow up the liner San Guglielmo, which sailed from Brooklyn last night with 1,700 Italian reservists and a cargo of war munitions, is being investigated. Shortly before the vessel left its pier eight sticks of dynamite, sufficient to destroy the ship, were discovered under a pile of sacking.

French General Badly Wounded.

PARIS, Sept. 28.—Brig. Gen. Marchand of Fashoda fame, who has distinguished himself several times upon the field in the present war, was wounded in the course of the fighting in the Champagne district when the French forces took the offensive Saturday. The general was hit in the abdomen by a fragment of shell. His condition is serious.

AMERICA GAINS ARMENIANS AID

Efforts Win Immunity from Turk Massacres for a Small Percentage.

BY ARTHUR SEARS HENNING.

Washington, D. C., Sept. 28.—[Special.]—The United States government is striving to restrain Turkey from further persecution of the Armenian Christians who were banished from the Ottoman empire by an irade issued by the sultan a few weeks ago.

More than 500,000 Armenians have been massacred by the Moslems, it is reported, and several hundred thousand more are homeless and destitute. This "holy war" decreed by the head of the Mohammedan church has been attended with the commission of indescribable atrocities, according to the official reports of American consular officers in Asia Minor received during the last fortnight by the state department.

U. S. Persistency Wins.

Ever since the first official reports arrived the state department has been seeking to devise some means of helping the remainder of the Armenian Christian population from the fate decreed by the sultan. The secretary of state has been in daily communication with American Ambassador Morgenthau on the subject.

When the Turkish government first was sounded on the matter, the porte asserted that treatment of the Armenians is a war measure, and that it will permit no other nation to interfere with its military policies.

In accordance with instructions from Washington, however, Ambassador Morgenthau was persistent in the making of representations in behalf of the Armenians. He finally succeeded in obtaining these two concessions:

Turkey will permit Armenians to emigrate to the United States upon proof furnished by the American ambassador that the emigrants intend to settle in this country.

Turkey agrees to exempt from the order of banishment all Armenians who are Catholic or Protestant Christians.

Only Few Armenians Exempt.

The latter concession applies to about 10 per cent of the Armenian population. The other 90 per cent are communicants of the Armenian church, sometimes called Nestorians or Gregorians. It is against these that Islam will continue to wage the "holy war" of extermination.

The official reports of American consuls in Asia Minor are recitals of the bloody work of putting thousands of men, women, and children to the sword and of the banishment of the population of entire provinces. The property of which these Christians have been dispossessed has been confiscated.

The state department has withheld from publication American official reports of the atrocities, fearing that such action would anger the Turkish government and thereby defeat its efforts to aid the Armenians and to procure protection for American citizens in the danger zone.

Hold Four to Grand Jury.

Four men were held to the grand jury on charges of murder by a coroner's jury which held an inquest yesterday into the death of Stephen Zborel, a saloonkeeper, 3301 Vaughn avenue, who was shot to death by two robbers in his saloon on Sept. 10.

EACH Uneeda Biscuit is just like every other Uneeda Biscuit—perfect as soda crackers can be made. Fresh from oven, they come to you in a protecting package with all their crisp goodness intact.

5¢

NATIONAL BISCUIT COMPANY

AID OF ALLIES FOR BALKAN FRIENDS TO FIGHT BULGARS

Sir Edward Grey Makes Promise if Ferdinand Joins Germany; Cites Peril in Move.

LONDON, Sept. 28.—"If Bulgarian mobilization should result in Bulgaria assuming an aggressive attitude on the side of our enemies, we are prepared to give our friends in the Balkans all the support in our power, in a manner that would be most welcome to them, in concert with our allies, without reserve and without qualification," was the pregnant announcement made by Sir Edward Grey, the British foreign secretary, in the house of commons this afternoon.

The premier made an urgent appeal to all his hearers to abstain from raising questions concerning recruiting for the national service.

"We are at a critical moment in the history of the war," he said. "We are watching with most intense sympathy and hope the gallant combined efforts of the allied forces.

"I do not think a greater disservice could be rendered this country and the cause of the allies than that at this moment a suggestion should go forth to the world that there is a division of opinion here."

Depends on Bulgaria's Word.

Secretary Grey emphasized the long standing friendship between Great Britain and Bulgaria, and added:

"Our official information from the Bulgarian government is that they have taken up a position of armed neutrality to defend their rights and independence and that they have no aggressive intentions whatever against their Balkan neighbors.

"Not only is there no hostility in this country to Bulgaria, but there is traditional warm feeling of sympathy with the Bulgarian people.

"As long, therefore, as Bulgaria does not side with the enemies of Great Britain or its allies, there can be no question of British influence or forces being used in any sense hostile to Bulgarian interests, and as long as the Bulgarian attitude is unaggressive, there can be no disturbance of those friendly relations."

Wants to Aid Balkan States.

After making the categorical announcement that if Bulgaria should assume an aggressive attitude on the side of Great Britain's enemies the government would take action, Sir Edward continued:

"We are, of course, in consultation with our allies on the situation, and I believe the view I express is theirs also; our policy being to secure an agreement in respect to the Balkan states which will insure each of them not only independence but a brilliant future, based as a general principle on territorial and political union and kindred nationality."

"To secure this agreement," the foreign secretary continued, "we recognized that the legitimate aspirations of the Balkan states must find satisfaction.

"The policy of Germany, on the other hand, has been to create for its own purposes disunion and war among the Balkan states."

Allied Airman Over Liege.

AMSTERDAM, Sept. 18.—An allied aviator flew over Liege yesterday, dropping French flags and proclamations telling the Belgian population to keep courage as the hour of their deliverance was soon to come.

GERMANS BACK ON LAST TRENCH

British Take 3,000 Prisoners and 61 Guns in Sanguinary Battle Near Loos.

FRENCH REPORT GAINS.

(Continued from first page.)

claim that all the French attacks have been repulsed and that a number of prisoners have been captured.

It is the same with regard to the crown prince's offensive in the Argonne. Whereas this is described by the French as an important action, the Germans say it is a minor one designed to improve the situation and that the desired result has been achieved.

French War Report.

The text of the French official report follows:

"During the day of Sept. 28 our troops continued to gain ground foot by foot in the direction of the ridges to the east of Souchez. We took about 100 prisoners, among whom were men of the guard corps, brought back a few days ago from the Russian frontier.

"In Champagne likewise new progress has been realized, particularly to the north of Massiges, where we have taken an additional 800 prisoners.

"The enemy has directed against our trenches in the Argonne a violent bombardment, to which we have efficaciously replied, but he has attempted no infantry action.

"Engagements with grenades have enabled us to regain some parts of our first line where the enemy had maintained himself since yesterday.

"There has been intermittent cannonading in the forest of Le Pretre and in the region of the Ban de Sapt."

Crown Prince Hard Hit.

PARIS, Sept. 28.—Intelligence from the Champagne front beyond Chalons which reached Paris today shows that it was the right of the German crown prince's army which was shattered in the attacks of Friday and Saturday.

The crown prince's center made furious efforts to counter in the Argonne yesterday, with the result that all railway lines to the east and north, according to French information, were engaged last night in carrying away German wounded.

French officers reckon that the crown prince's army lost 100,000 men in this attack and the previous assaults during the summer.

Hurls Big Force at French.

The plan of attack of this army has been the sending in masses of two divisions, or about 40,000 men, at a time against French works.

These engagements—each one equal in importance to some of the great battles of history—have been dismissed hitherto with brief references in the French official communications because the results were only negative.

Germans captured recently testify that the resistance of the French has been as destructive as their offensive and that their artillery fire, of deadly effect a year ago, has now attained such intensity as to work demoralization among their opponents.

French Make Brave Stand.

In yesterday's attack the Germans sent two divisions against the French lines after a preparatory bombardment. The artillery fire did not demoralize the French line, which held everywhere when the German infantry charged.

The two German divisions broke, leaving the ground dotted with their dead.

Three times the Germans renewed their assault, making the attacks with extreme courage. Each time they retired leaving more dead. Many of their wounded are still lying between the lines.

Drive Stopped, Berlin Says.

BERLIN, Sept. 28, via London.—The Germans not only have stopped the general offensive of the allies on the western front, but by counter attacks have gained considerable territory for themselves, according to today's official statement by army headquarters covering yesterday's fighting.

The text of the statement follows:

"The enemy continued yesterday his attempts to break through our lines without achieving any result. On the contrary, he suffered in many places considerable losses, besides bringing us an appreciable gain in territory.

"Our counter attack resulted in our capturing 20 officers and 750 men, increasing the number of prisoners taken in this locality to 3,397 men. Nine additional machine guns were captured.

French Attacks Repulsed.

"At Souchez, Angres, and Roclincourt, and also along the entire front from the Champagne to the Argonne, attacks by the French were repulsed without a break.

"In the Argonne a small advance was made on our part to improve our position at La Fille Morte. The movement brought us the desired result, besides securing for us as prisoners 4 officers and 250 men.

"On the hill at Combres the enemy positions were blown up and blocked up yesterday and the day before by extensive mine explosions."

FRENCH SOCIETY WOMEN ARE AMBULANCE DRIVERS.

Furnish Own Autos and Transport Wounded Soldiers from Field Hospitals to Safer Points.

PARIS, Sept. 28.—Forty women of social distinction, who have been driving ambulances, have been doing their most effective work in recent days. They are out at 6 o'clock every morning.

This is the only organization of the kind composed of women enrolled in the sanitary service of the army. The president of the club is Madame J. Pallier, who also is an aviator. The vice president is Madame Ferdinand Perier of the family of the former French president, Jean Casimir-Perier. Among the members are Countess de Merschoff and other well known women of Paris.

The women are not sent to the firing line, but use their automobiles to transfer soldiers from depots in the rear, and in quiet times to take them from hospitals to convalescent homes.

ITALIANS REPEL AUSTRIANS.

ROME, Sept. 28.—The following official statement from the Italian general headquarters was made public today:

"In the Cividale zone the enemy again tried several attacks in the direction of Capanna and Cedes. The assiduous vigilance and firm resistance of our troops caused these attempts to fail.

"On the Carso the advance of the enemy towards Selz also was driven back."

Revell & Co

Still Greater Reductions

The Entire Stock of the Hafner Parlor Furniture Co. Now on Sale at Our Store.

The Greatest Parlor Furniture Sale in Years.

A FEW OF THE BARGAINS:

62.50 Reduced from $140.00.

This elegant Davenport is upholstered in choice pattern tapestry, with a handsome mahogany lower base.

Several hundred bargains to select from, for parlors, libraries, living rooms, etc.

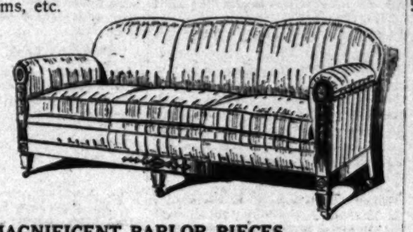

95.00 Reduced from $175.00.

MAGNIFICENT PARLOR PIECES.

40.00 Reduced from $80.00.

45.00 Reduced from $85.00.

Wabash Ave. **Alexander H. Revell & Co.** Adams St.

HEALTH RESORTS HEALTH RESORTS

Take the Cure at

White Sulphur Springs

—WEST VIRGINIA—

Most Celebrated Watering Place In America

THE NEW

GREENBRIER

European Plan. Open All the Year.

Finest Bath Establishment in America
Staff of Experienced Physicians in Attendance

GIANT Strength in the Shingle means GIANT STRENGTH in the roof

BY actual measurement, Giant Flex-A-Tiles are 50% thicker, 50% heavier, and 100% stronger than the ordinary asphalt shingle—they are the only **Giant** asphalt shingles ever made. This giant strength of Giant Flex-A-Tiles doesn't consist in weight alone—it's giant strength that comes from giant quality in materials, giant processes of manufacturing, giant experience in roof-making. Inexpensive, because it takes fewer Giant Flex-A-Tiles to cover a roof.

The Heppes Company's

FLEX-A-TILE
Asphalt Shingles

"The Shingles That Make the Roof Stay Young"

Flex-A-Tiles are really an economical investment—cheaper than wood, everything considered—even the labor cost of laying them is less. Careful selection and assembling of materials assures you that Flex-A-Tiles are absolutely weather-proof and moisture-proof—they resist fire, too. Low first cost the only cost; no painting; no repair expenses. Five fadeless, natural colors: red, garnet, greenish gray, emerald, and brown.

See Giant and Standard size Flex-A-Tiles on display at the Permanent Building Material Exhibit in the Insurance Exchange Building, inquire of your nearest dealer in roofing or, write us direct for samples and interesting illustrated literature and names of Flex-A-Tile users.

The Heppes Company

1041 Kilbourne Avenue, Chicago, Illinois

Utility Board Flex-A-Tile Standard Shingles — No-Tar Asphalt Paint — Rubbertex Roll Roofing — Other Guaranteed Heppes Products

Telephone Kedzie 2365

LOOK OUT FOR IMITATIONS. Be Sure You Get Genuine Flex-A-Tiles, Made Only by the Heppes Company.

RESORTS AND HOTELS

ARE YOU SICK?

No matter whether you are helpless or just all run down, tell your troubles to

MUDLAVIA

Write for booklet giving complete information about the Mudlavia Treatment and statements from patients showing remarkable results. Address

MUDLAVIA Box T, Kramer, Ind.

Thirty Years' Experience

Private Home FOR THE FEEBLE MINDED AND MILDLY INSANE

Where love, kindness and harmony are practiced. Females only. Phone Wheaton 162 or address MRS. E. B. HOWE, Wheaton, Ill

SULPHUR LICK SPRINGS ON THE STARVED ROCK TRAIL "The Illinois Baden."

Ask CHARLES H. LEICHLITER, 441 First National Bank Bldg. Phone Randolph 7561.

CHICAGO WOMEN respect a paper that refuses to print the fake advertising of business buccaneers. That is one reason why THE TRIBUNE has such high standing with CHICAGO WOMEN

RESORTS AND HOTELS

New Morrison Hotel

Madison and Clark Sts., Chicago
IN THE HEART OF THE LOOP

The Latest Broadway Success

KEEP SMILING

18—MUSICAL COMEDY GIRLS—18

Every Afternoon, 3 to 5:30; Every Evening, at 8:30 to 10:30 and 11 to 1, in the

Boston Oyster House

NEW MORRISON

225 rooms with bath, $1.50 single; $2.50 double
100 rooms with bath, $2.00 single; $3.00 double
90 rooms with bath, $3.00 single; $4.00 double

OLD MORRISON

140 rooms with running water, $1.00 single
95 rooms with bath, $1.50 single; $2.50 double

THE BEST CUP OF COFFEE in Chicago is served in the Dutch Grill and Boston Oyster House

The Hotel of Perfect Service

Under the Personal Management of HARRY C. MOIR

Morrison Hotel

Briggs House

Randolph and 5th Ave., Chicago
1 Block from City Hall Square

Location Most Central

200 Modern Rooms — Restaurant Facilities Unsurpassed

Rates Per Day, $1 and $1.50. With Bath, $1.50, $2 and $2.50

"Shayne" means "the best in furs" to women who know

Exquisite Shayne Label Cross Fox Set

$75

(*Limited Number of Sets*)

THE smartness and beauty of this scarf and muff show how well justified is the present vogue of cross fox furs.

***The Muff**, round in shape, with a pronounced animal semblance, is a clever adaptation of the old-fashioned rug muff, though appreciably smaller in size.*

***The Scarf**, with its distinctive choker effect, can be draped over the shoulders or about the neck in many attractive style combinations. The shadings and variations of color are wonderful.*

We offer other alluring Shayne label sets in white, black, blue, pointed and silver fox, all of which are enjoying a well-deserved popularity. And you will be pleased with the entrancing novelties in the distinctive new shades: London Smoke, Battleship Gray, Baum Marten, etc. There is something to appeal to every taste.

The Shayne label assures quality and authentic styles

JOHN T. SHAYNE & Co

Palmer House Corner

Triangle Plays at the Studebaker

Tomorrow morning the Box Office at the Studebaker Theater will be ready with the tickets for the first TRIANGLE plays.

You've been hearing about these plays fairly regularly for some weeks—you've read what we intended to show you.

You already know the stars—they are old friends.

DOUGLAS FAIRBANKS in "The Lamb."

RAYMOND HITCHCOCK in "My Valet."

DUSTIN FARNUM in "The Iron Strain."

Was ever such a bill offered to the Chicago Public?

Better arrive at the box office seasonably, for the TRIANGLE idea has attracted more attention than anything else in stageland.

You will find the admission prices the same as those charged at any other first-class playhouse —from Fifty Cents to Two Dollars.

Evening performances will begin at 8 o'clock —matinee performances at 2.

All we need to remind you of now is the opening date, SATURDAY EVENING, OCT. 2.

TRIANGLE FILM CORPORATION.
New York.

RESORTS AND HOTELS RESORTS AND HOTELS

Hotel Del Prado

Chicago, Illinois

Wishes to Announce That on October 1st Next Their Low Winter Rates Prevail

Almost 400 beautiful rooms to select from; arranged in 2, 3, and 4 room suites. Also single rooms for single ladies and gentlemen.

LOCATION

Occupies entire block between Dorchester and Blackstone Avenues; fronting south on the Midway Boulevard, right at entrance to Jackson Park.

TRANSPORTATION

One block from 55th Street Express Station on the Illinois Central Ry.; 12 minutes downtown; two electric lines close by.

ENTERTAINMENT

Dancing every Wednesday evening; concert Sunday evenings.

LARGE, AIRY, QUIET ROOMS; LUXURIOUS BEDS; CHOICE TABLE IN OUR DINING ROOM AWAITS YOU.

Telephone Hyde Park 2428, or come right out to your quiet home, where personal attention will be paid you.

H. H. McLEAN, Manager

HOTEL TURPIN

"IN THE HEART OF THE CITY"
17 POWELL ST. AT MARKET
SAN FRANCISCO

EVERY CONVENIENCE AND COMFORT
EUROPEAN PLAN, $1.50 AND UPWARD
FREE Auto Bus Meets Trains and Steamers

EVERGREEN BLUFF South Haven, Michigan

Most beautiful of all farm resorts; among evergreens, overlooking the lake. Cabins; home cooking. Booklet. A. T. CRESSEY.

ADVERTISE IN THE TRIBUNE

JUDGES SELEC NEW CRIME NAME 5 Wo

Experts on Law Welfare to Investig Civic Affairs.

The new crime commi... under authority of the ci... named yesterday by Chief Jus... Olson of the Municipal court ... George Kersten, until recently ... tice of the Criminal court. The ... of this body is an outgrowth o... ism crime commission.

Composed of some of Chicago's ... experts on law, crime, and soci... the Olson-Kersten commission ... searching investigation of ... practice and procedure. The ... expected to bring about some s... disclosures.

These on Commissi...

The "O.-K." commission, as it ... termed, comprises twenty-four ... They are:

WOMEN.

Mrs. Medill McCormick.
Mrs. Andrew J. Graham.
Mrs. Minnie F. Low.
Miss Grace Abbott.
Miss Harriet Vittum.

ALDERMEN.

John Kjellander, C. E. M...
James H. Lawley S. S. W...
Otto Kerner.

LAWYERS AND CIVIC L...

Herbert Harley. Benedict ...
Wm. McChesney. Daniel ...
Chas. S. Cutting. Albert ...
Edward Maher. Edw. N. ...
M. J. Isaacs. W. A. F...
J. H. Wigmore. Nelson ...
James P. Hall. Allen P...

Begin Work Next M...

Judges Olson and Kersten ... ex officio members. The first ... the commission will be held ... October. Following are the ... which the commission will expe... sider:

An improved system of crim... tistics.

Methods and practices ... courts.

Methods and practices ... courts.

Methods in office of city p... and state's attorney.

Necessary changes in cri... and procedure, and drafts o...

Operation of the parole a... tion systems.

Creation of a consolidated ... Chicago.

Improved methods of ... judges.

Jurists Issue Statem...

The two jurists issued the ... statement regarding the work ... mission:

"It will be seen that the s... work intrusted to the commis... enough to embrace practically ... pertaining to the administra... tice criminally in the city of ... cluding—even the matter o... judges. Thorough efficiency ... taring criminal law in the c... city will necessarily involve ... tion of local governmental ... which will in turn depend up... ficial changes.

"The extreme probability ... tional revision makes an i... along constructive lines espec... cent. It means that the C... council is awake to the possib... operation with a constitutio... tion, and will be prepared wi... data when the time comes ... mental changes.

"There are also very imp... fare involved, which do not ... constitutional change, whi... gether constitute a very im... gram for practical benefit, ... adopted as speedily as the ... sees fit to act."

POLICE STUMPED O... OF CHICKENS Q...

But Anyhow They Are ... and Able to Pick in ... Court Holds.

If there is any moot que... of succession to that hoary ... does a chicken cross the ro... be this one: "How old is ...

Half a dozen big, strappi... blushed like schoolgirls ... around in the witness chair ... Park court yesterday when ... arose. And it wasn't a ... Louise Madden, 7148 Cons... owns the poultry, and Mrs. ... Kyle, 7137 Constance avenue.

"The chickens were destroy... truck, said Mrs. Kyle, and a... arrest of their owner.

"Why, those chickens cou... vegetables," said Mrs. Ma... aren't old enough."

The policemen were call... couldn't say how old. F... man Harold Ryley said h... were full grown, anyhow.

"One dollar fine," said th...

BARS ALL BUT CHIC... PAPERS FROM NEW...

Chief Healey Issues Or... ding Display and Sa... nings Throughout Ci...

Nothing but daily newspa... in Chicago may be sold fro... stands in the city hereaft... Police Healey issued an ... pending officers last nigh... that previous orders permi... day and sale of certain ... other publications have b...

RULES AGAINST MA...

Treasury Controller ... for Motor Service ... cago Illegal.

There will be no governm... operated mot... mail serv... without congressional au... Master General Burleson's ... such service in Chicago ... weeks was held illegal yest... ion by the comptroller of t... Washington.

JUDGES SELECT NEW CRIME BODY; NAME 5 WOMEN

Experts on Law and Social Welfare to Investigate Civic Affairs.

The new crime commission, appointed under authority of the city council, was named yesterday by Chief Justice Harry Olson of the Municipal court and Judge George Kersten, until recently chief justice of the Criminal court. The formation of this body is an outgrowth of the Merriam crime commission.

Composed of some of Chicago's leading experts on law, crime, and social welfare, the Olson-Kersten commission will make a searching investigation of criminal practice and procedure. The inquiry is expected to bring about some sensational disclosures.

These on Commission.

The "O.-K." commision, as it has been named, comprises twenty-four members. They are:

WOMEN.

Mrs. Medill McCormick.
Mrs. Andrew J. Graham.
Mrs. Minnie F. Low.
Miss Grace Abbott.
Miss Harriet Vittum.

ALDERMEN.

John Kjellander, C. E. Merriam.
James H. Lawley S. S. Walkowiak
Otto Kerner.

LAWYERS AND CIVIC LEADERS.

Herbert Harley. Benedict J. Short
Wm. McChesney. Daniel McMahon
Chas. S. Cutting. Albert Kales.
Edward Maher. Edw. N. Nockels.
E. J. Isaacs. W. A. Field.
J. H. Wigmore. Nelson Lampert.
James P. Hall. Allen Pond.

Begin Work Next Month.

Judges Olson and Kersten will act as ex officio members. The first meeting of the commission will be held some time in October. Following are the subjects which the commission will especially consider:

An improved system of criminal statistics.
Methods and practices in police courts.
Methods and practices in criminal courts.
Methods in office of city prosecutor and state's attorney.
Necessary changes in criminal law and procedure, and drafts of the same.
Operation of the parole and probation systems.
Creation of a consolidated court for Chicago.
Improved methods of electing judges.

Jurists Issue Statement.

The two jurists issued the following statement regarding the work of the commission:

"It will be seen that the scope of the work intrusted to the commission is large enough to embrace practically everything pertaining to the administration of justice criminally in the city of Chicago, including even the matter of selecting juries. Thorough efficiency in administering criminal law in the courts of this city will necessarily involve reconstruction of local governmental agencies, which will in turn depend upon constitutional changes.

"The extreme probability of constitutional revision makes an investigation along constructive lines especially significant. It means that the Chicago city council is awake to the possibilities of cooperation with a constitutional convention, and will be prepared with adequate data when the time comes for fundamental changes.

"There are also very important matters involved, which do not depend upon constitutional change, which may together constitute a very important program for practical benefit, and may be adopted as speedily as the city council sees fit to act."

POLICE STUMPED ON AGE OF CHICKENS QUESTION.

But Anyhow They Are Full Grown and Able to Pick in a Garden, Court Holds.

If there is any moot question worthy of succession to that hoary jest, "Why does a chicken cross the road," it should be this one: "How old is a chicken?"

Half a dozen big, strapping policemen blushed like schoolgirls and fidgeted around in the witness chair at the Hyde Park court yesterday when the question arose. And it wasn't settled. Mrs. Louise Madden, 7143 Constance avenue, owns the poultry, and Mrs. Hilda W. K. Kyle, 7137 Constance avenue, complained.

The chickens were destroyers of garden truck, said Mrs. Kyle, and she caused the arrest of their owner.

"Why, those chickens couldn't hurt her vegetables," said Mrs. Madden; "they aren't old enough."

The policemen were called, but they couldn't say how old. Finally Policeman Harold Ryley said he knew they were full grown, anyhow.

"One dollar fine," said the judge.

BARS ALL BUT CHICAGO PAPERS FROM NEWSSTANDS.

Chief Healey Issues Order Forbidding Display and Sale of Magazines Throughout City.

Nothing but daily newspapers published in Chicago may be sold from street news stands in the city hereafter. Chief of Police Healey issued an order to commanding officers last night announcing that previous orders permitting the display and sale of certain magazines and other publications have been revoked.

RULES AGAINST MAIL AUTOS.

Treasury Controller Holds Plan for Motor Service in Chicago Illegal.

There will be no government owned and operated motor mail service in Chicago without congressional authority. Postmaster General Burleson's plan to install such service in Chicago within a few weeks was held illegal yesterday in a decision by the comptroller of the treasury in Washington.

Art Commission Accepts Grant Park Colonnade Design.

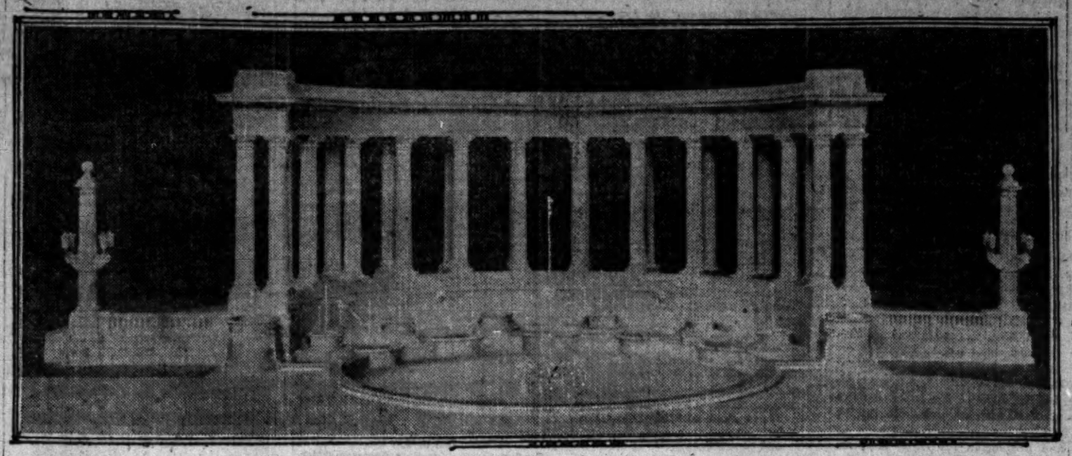

BY ANNE ELLIS.

THE municipal art commission, having considered it worthy of a claim to beauty and desirable as a permanent ornament to the city, has accepted the colonnade. It will be erected as soon as possible at the north end of Grant park. Some slight change in the fountain in the center will be made, but it is a mere detail. The fountain is already in and the construction work on the pillars is being done in the little house which pedestrians notice in Grant park.

The design for the colonnade is a product of the firm of Edward H. Bennett & Co., but whether Mr. Bennett or one of his men made it is not known. The matter of its acceptance by the municipal art commission has been hanging fire for some time, and it pleases a great number to know the colonnade soon will be a reality.

EASTLAND CASE WARRANTS OUT

Fight Expected for Eight Defendants in Michigan Towns.

The first move on the part of the defense in the federal Eastland case was made yesterday when Attorneys William S. Forrest and Benjamin Bachrach appeared before Judge Landis with a petition asking the government to relinquish jurisdiction over the defendants.

This move made it certain that the government will be forced to carry into several towns in Michigan its right to retain jurisdiction. William C. Steele of St. Joseph, Mich., secretary-treasurer of the St. Joseph-Chicago Steamship company, one of the eight individual defendants, accompanied the lawyers to court.

None Gives $10,000 Bond.

None of the defendants gave the required bond of $10,000. As a consequence bench warrants for the arrest of all the defendants were ordered issued. The warrants will be served at the place of residence of each of the indicted individuals. Following this removal proceedings will be started before local United States commissioners.

The government's principal legal battle for the removal to Chicago of the defendants will be fought probably at St. Ignace, Mich., near Mackinac island. George T. Arnold, president of the St. Joseph-Chicago Steamship company, lives on Mackinac island. District Attorney Charles F. Clyne and Joseph B. Fleming, his assistant, are scheduled to go to Mackinac within two or three weeks to argue the case before the commissioner.

"Government Not Alarmed."

"The government is not in the least alarmed over the question of jurisdiction," Mr. Clyne said. "Our case is ready at any time. All the authorities are clear on the subject. However, we are ready to go to battle at any time, if the defendants decide to resist removal."

Martin Flatow, former excursion agent for the St. Joseph-Chicago Steamship company, and Charles Lasser, baggageman for the South Haven line, were summoned to the federal building during the day. They were questioned about the sawed off piling alleged to have been brought up from the bottom of the river.

HEALEY HEARS 25 MEN GOT BACK ON FORCE BY BRIBERY.

Former Policeman Tells Him They Paid Morris Siegel $166 Each to Be Reinstated.

Some twenty-five policemen will face charges if Chief Healey can discover the names of men who are believed to have paid Morris Siegel and Julius Zimmerman various sums of money for reinstatement to the force.

Chief Healey said he obtained information yesterday tending to show that Siegel and Zimmerman have been operating as "fixers" for members of the police force since the Busse administration, seven years ago.

They are reported to have received $3,100 from nine policemen who now are members of the force, in return for which the men were to be promoted.

A former policeman told the chief he had paid $166 to Siegel for reinstatement and that upon his failure to make the force again he tried to get his money back, but failed.

He asserted Siegel gave him a check for $166 which came back.

This man gave the chief the names of twenty-five men who are said to have paid sums for reinstatement and promotion. He will look up these names and if any are now members of the force they will be accused before the trial board.

5¢ AND 10¢

ONCE you have tasted the goodness of these Graham Crackers, you will do as thousands of other families do, keep them on hand for daily use.

NATIONAL BISCUIT COMPANY

SELECT CHIEFS OF ROOKIE WORK

Leaders of Military Training Move Name Committees for U. S.

"The first training regiment" has been put upon a permanent basis and now it is expected that the military kindergarten for business men will be extended to regimental organizations over the entire country with a regular form of encampments, drills, and off-season camp-fires.

The organization of the first training regiment has been completed under the direction of a committee of eight of the men in training at Champlain, N. Y. They are John Purroy Mitchel of New York, William Marshall Bullitt of Kentucky, George Wharton Pepper, Pennsylvania; J. W. Farley, Massachusetts; George F. Porter, Illinois; Arthur B. Morse, Missouri; Grenville Clark of New York; and James H. Bruce of Maryland.

Committee of 35 Named.

A committee of thirty-five has been named to augment the efforts of the first committee and Dudley Field Malone, John Purroy Mitchel, Theodore Roosevelt Jr., and Willard D. Straight have been named on this body. Inasmuch as the membership of the committee is distributed geographically, five members have been named from the west, and these are William R. Glasgow of St. Louis, Harry B. Kirtland of Toledo, O., John S. Miller of Winnetka, Ill., and George F. Porter of Chicago.

The committee expresses the hope that the second battalion now at Plattsburgh, N. Y., and the camp now in progress at Fort Sheridan will appoint representatives to coöperate with the First regiment. The committee headquarters will be at 31 Nassau street, New York City.

Real Work at Fort Sheridan.

A machine gun and whetted bayonets made the encampment at Fort Sheridan seem a little more real yesterday and the recruits learned how to "cut and draw," which is a means of cutting off the enemy's head without getting your own cut off. Though the men were a little unused to the keen knives on the ends of their rifles they made good progress.

The machine gun now in camp, is aboard of an armored automobile brought from Lake Geneva, Wis., and is anchored outside the camp. It will now become a part of the equipment.

W. U. Longwell, who was a "rookie" at Plattsburgh, N. Y., praised the Fort Sheridan camp and declared it vastly more effective than the eastern mobilization.

Vote on Evanston School.

An election will be held in Evanston by the high school board on Nov. 6 to vote upon a site for the proposed new high school and authorise a bond issue.

MORE TROUBLE FOR MRS. DURAND

She Is Blamed by Shippers for Loss of $100,000 a Day.

Twenty men sat around a conference table in the quarters of the Saddle and Sirloin club all day yesterday and wrestled with a problem that is costing live stock shippers upwards of $100,000 a day.

At the close of the session the conferees —state veterinarians from the east, Chicago commission men, and shippers' representatives—had come to two conclusions. One was that they were agreed on the drastic sanitary measures which should be taken to wipe out the foot and mouth disease in Illinois.

The other was that Mrs. Scott Durand of Crabtree farm and the injunction writ she took out to save her $30,000 Guernsey herd were chiefly responsible for the $100,000 a day loss.

Should Mrs. Durand not suffer a change of heart—and in an interview last evening she showed no sign of so doing—it is likely that a most stringent quarantine will shut off her Lake Bluff place from the rest of the north shore.

May Restrict Mrs. Durand.

At present the sixty head of cattle in the Crabtree herd are quarantined, but in the near future Mrs. Durand may find her own movements similarly restricted.

"My only course will be to recommend that every possible precaution be taken to keep the disease from spreading," said Carl Vrooman, assistant secretary of the department of agriculture.

"We know there is no such thing as a cure. Germany has been experimenting for twenty years with infected herds isolated on an island, but is no nearer a cure than at the start. European countries which have not taken proper measures are rotten with the disease."

Mr. Vrooman said he had called a conference of veterinarians, live stock associations, transportation men, and representatives of agricultural colleges to consider the problem. The meeting will be held Nov. 26 and 27, probably in some Chicago hotel.

Mrs. Durand Still Firm.

"All the resolutions in the world wouldn't change my mind the least bit," said Mrs. Durand last evening. "I am satisfied there isn't the slightest danger from my cattle. Anyway, it would be time to discuss our case here at Crabtree if all the rest of the state were free from the disease, which it isn't, by any means.

"Dr. Hughes was out here from the stockyards last week. He pronounced my herd completely recovered. It has now been forty-three days since the first sign of infection, and by Dr. Hughes' own test, as made at the stockyards, my Guernseys might be moved from the farm after another twenty days."

TERMINAL FIGHT TO BE REOPENED

Aldermen Will Oppose Measure Giving Extra Rights to Railroad.

Armed with the information that the Chicago and Western Indiana ordinance has disappeared, aldermen who opposed its adoption will seek to reopen the question of granting terminal rights to the railroad at the next meeting of the city council, Oct. 4.

Ald. Edward J. Werner, who previously voted for the ordinance, will move a reconsideration of the measure for the purpose of sending it back to the committee.

Demands New Ordinance.

In arguing for a reconsideration, Ald. William J. Healy proposes to clinch the matter by the statement that in any event a new ordinance would have to be drafted and passed because of the disappearance of the original document.

Those who have objected to the measure claim that it conveys blanket rights under which the Western Indiana could make extensive alterations in the Dearborn station without consulting the city council further.

Calls Loss Not Serious.

Corporation Counsel Richard S. Folsom expressed the view that the disappearance of the original document would have no effect one way or the other on the effectiveness of the ordinance.

He said the journal of the council proceedings as kept by the city clerk filled all requirements. Nevertheless, he purchased a strong box with a lock and key for the purpose of keeping important documents in the future.

ILLINOIS CATTLE KILLED; MALADY SPREADING, REPORT

Inspectors Start Slaughter of 135 Animals Near La Salle—93 Slain at Colmar.

Ottawa, Ill., Sept. 28.—Ninety-three head of cattle, valued at $12,000, the property of James Wynrant, a farmer residing at Colmar, fifteen miles west of Macomb, Ill., were slaughtered yesterday afternoon by federal inspectors. The herd was afflicted with the hoof and mouth disease.

New Savings Club Organized

In previous years our weekly savings clubs have been formed in January and no members have been admitted after about the end of February. Because of the frequent requests of persons who do not wish to wait until next year to save by this method, we have just organized a new club for which we are now receiving new members. The terms of payment are

**One Dollar when membership certificate is issued,
One dollar weekly thereafter for forty-eight weeks.**

Aside from the value of helping members to acquire the saving habit, the club presents decided investment benefits. For example, in the distribution of the funds of the two previous clubs members were credited with an average of $50.81 each.

Ask for booklet, "Systematic Saving," describing club in detail.

Harris Trust & Savings Bank

Organized as N. W. Harris & Co. 1882. Incorporated 1907
HARRIS TRUST BUILDING
MONROE STREET, BETWEEN CLARK AND LA SALLE.

SAFETY ALWAYS, NEW SLOGAN OF ACCIDENT WAR

Commission Plans Education Campaign on a Larger Scale.

Plans for an enlarged organization and an elaborate new campaign based on the slogan "safety always," which has been added to the original motto, "safety first," were made last night at the public safety commission's annual meeting at the City club.

"Dangers seem to have shifted from great public corporations to the greater public," says an outline of proposed activities prepared by the commission. "Carelessness, ignorance, indifference, and recklessness have increased, and our task is now to reach the masses."

The enrollment of from 5,000 to 10,000 new members is to be the first object. A general effort will be made to enlist workers in every ward and school district.

Through this membership, including business firms and corporations, the campaign of prevention and education will be launched on an increased scale by pamphlets, advertising signs and moving pictures.

General Council of 100.

A general council of about 100 and subcommittees will be features of the plan. Fifty thousand copies of "Things You Must Know for Safety" will be distributed in the schools.

"There is not another coroner like Hoffman in the country," said Senator George W. Dixon at the banquet which followed the business sessions. "He found the mission of his office. He discovered that it is not alone to hold postmortems but to protect the living."

Dr. Thomas A. Carter, in his praise of the coroner, charged that there is laxity in the sale of poisons.

"I don't believe there is a man in the world who is doing a greater work than Coroner Hoffman," he said. "I would like to see him go higher."

Tells of His Work.

Coroner Hoffman told of the work of his office. He cited precautionary measures taken at Cornelia beach and other city beaches, the stationing of traffic policemen at dangerous boulevard intersections, and the closing of several "blind pigs" as directly due to his department.

The commission elected these officers: President, Charles M. Hayes; vice president, A. H. Young; treasurer, George M. Dixon; secretary, William Burgess; business manager, Walter C. Hedrick; directors, George A. H. Scott, Dr. A. M. Harvey, Peter Lamros, Peter M. Hoffman, A. H. Young, George M. Dixon, Charles M. Hayes.

ACCUSE PACKERS OF NEW RAISES

Butchers Say Stockyards Barons Are Trying to Unload Poor Stuff.

GENERAL 5 CENT LIFT.

That the packers are forcing the prices of fresh products up in order to dispose of the overstocked cold storage meats was the charge of the United Masters Butchers last night at their monthly meeting in the Hotel La Salle.

They are opposed also to the shipment of fresh meat to Europe, contending the shortage in this country screws prices up. This week there has been a sharp advance in meats. Loins of beef a week ago 19 cents are now 22; bacon then 23 cents is now 27; hams 15 cents a pound a week ago are 16½ cents.

"Every kind of meat is raised approximately 5 cents, and what is more, the butchers are unable to get the usual kinds of meat," said Edward Levy, former president of the Master Butchers.

"The packers have been importing a lot of Argentine meat and are trying to unload it on the American people while they ship the better domestic meat abroad."

HIT BY SLEIGH, SUES MEEKER

John F. Hester Demands $10,000 from General Manager of Armour & Co.

Arthur Meeker, vice president and general manager of Armour & Co., was made defendant in the praecipe of a suit for $10,000 damages filed yesterday by John F. Hester. The action is taken because of injuries alleged by Hester when he was run over by a sleigh belonging to Mr. Meeker.

Oysterettes

are made to improve stews, soups and salads, but try these appetizing little crackers alone if you would know how good an oyster cracker can be. You'll like them either way.

5c
NATIONAL BISCUIT COMPANY

The Tobey Semi-Annual Sale

Ends Saturday Night

TO CLOSE out the Lace Curtains, Draperies and Fabrics remaining from the large purchases secured for this sale we have made radical reductions until in many cases the present prices are mere fractions of the former prices. For instance:

Plain and Fancy Scrim, white and ecru, formerly 25c to $1.25 per yd. . **Sale Price 15c to 85c per yd.**
Scrim Curtains, ecru and white, formerly $2.50 to $16.50 per pair. . **Sale Price $1.50 to $9.75 per pr.**
Panel Curtains, formerly $7.25 to $30 each. . . . . **Sale Price $5.75 to $22.25 each.**
Renaissance Curtains, formerly $4 to $36 per pair . . . . . **Sale Price $2.50 to $27.50 per pair.**
Irish Point Curtains, formerly $4 to $25 per pair . . . . . **Sale Price $2.50 to $18.75 per pair.**
Filet and Cluny Curtains, formerly $32 to $176 per pair. . . . . **Sale Price $19.75 to $75 per pair.**
Brussels Curtains, formerly $5.50 to $40 per pair . . . . . **Sale Price $3 to $28.50 per pair.**
Arabian Curtains, formerly $4.75 to $67.50 per pair . . . . . **Sale Price $2.75 to $49.50 per pair.**

As a special bargain feature we have selected a quantity of yard goods of several kinds and arranged it in groups for clearance as follows:

FANCY NETS IN WHITE AND ECRU

Lot No. 1: Goods worth from 75c to $1.20. . . . . **Your Choice 50c per yard.**
Lot No. 2: Goods worth from $1.25 to $1.85. . . . . **Your Choice 80c per yard.**

CRETONNES

Lot No. 1: Goods worth from 65c to $1. . . . . **Your Choice 15c per yard.**
Lot No. 2: Goods worth from $1 to $1.25. . . . . **Your Choice 25c per yard.**
Lot No. 3: Goods worth from $1.25 to $2. . . . . **Your Choice 50c per yard.**

MADRAS, ECRU AND COLORED

Lot No. 1: Goods worth from 40c to $2. . . . . **Your Choice 25c per yard.**
Lot No. 2: Goods worth from 85c to $2.50. . . . . **Your Choice 50c per yard.**

TAPESTRY

Lot No. 1: Goods worth from $3.50 to $6. . . . . **Your Choice $1 per yard.**
Lot No. 2: Goods worth from $5 to $8.75. . . . . **Your Choice $3.50 per yard.**
Lot No. 3: Goods worth from $9.50 to $13.50. . . . . **Your Choice $6 per yard.**

The Tobey Furniture Company

Wabash Avenue and Washington Street

FREE EXCURSIONS

Will Continue for Only a Short Time to Our Great New

SHERIDAN ROAD SUBDIVISION

On SATURDAYS and SUNDAYS and Week Days by Appointment

Acres $330 to $550

in tracts of one and two-thirds to ten acres; some of them bordering on Sheridan Road.

$220 to $400

for deep 100 ft. front lots within one block of Sheridan Road.

10% cash, balance in small monthly payments.

The district in which our Subdivision is located is by nature the most beautiful in all the **North Shore Country**, and is right in the path of the marvelous growth development of that celebrated region.

The property lies one mile alongside the famous Sheridan Road, also on the main line of the Chicago & Northwestern Railway, being 43 miles from Court House in Chicago. Two stations convenient. Monthly ticket, 60 rides to and from Chicago, $11.25.

Land all high, being on the bluff 50 feet above Lake Michigan, and commands a fine view of the lake, although not **on the lake shore.**

Good water system already installed in Village and water and sewer now on part of subdivision and to be extended. Electric light, telephones, stores, schools, etc., available.

Building restrictions on every street, which, with the large number of sales that have been made to good Chicago people, insures an excellent Chicago Community.

Now is the time to purchase, before values increase with the coming improvements, due to begin next year. Don't wait until the procession has passed—then it's too late. During the past few years values in many places on the North Shore have advanced 500%—and the movement has only begun. The population of the North Shore is expected to double again within the next few years.

TRAINS LEAVE Chicago, Northwestern station, Canal and Madison street, on Sundays at 11 A. M., gate No. 6; and on week days by appointment Saturdays, 12 noon, gate No. 5.

RETURN THIS COUPON duly filled out for free transportation to and from the property, naming date:

.....1915
H. O. STONE & CO.
76 W. Monroe St., Chicago.
We are interested in your Sheridan Road Subdivision, as advertised, and wish free transportation to go see it on next .....(name the day).
Name .....
Address .....
Phone No. .....
Name .....
Address .....
Phone No. .....

H. O. Stone & Co.

76 W. MONROE STREET
'PHONE RANDOLPH 300.

Clergymen Send Us Patients

Who are addicted to liquor and drug habits, knowing that the Keeley Treatment removes the craving and restores health, pride, and happiness. We treat both men and women. Your own physician couldn't take a kindlier interest in you than we do—and you leave the Keeley Institute with the feeling that you're glad you came—and will send others. No horrors or bad aftereffects. Established 40 years. Interesting booklet mailed in plain, sealed wrapper. Write today.

The KEELEY Institute
(The Original Scientific Rational Treatment)
Dwight, Illinois.
Chicago Office: 70 W. Monroe St., Suite 908
Telephone Central 3260.

PRIVATE GARAGES
Built under
PRUDEN SYSTEM
The Perfect All Steel Construction
Are Rigid, Fire and Flood Proof. Is Every Detail
ASK US HOW
METAL SHELTER CO.
Marquette Building

...well justified is ...fox furs.
...ith a pronounced ...adaptation of the ...ugh appreciably
...choker effect, can ...r about the neck in ...ions. The shadings ...nderful.
...nayne label sets in ...d silver fox, all of ...eserved popularity. ...the entrancing nov... shades: London ...aum Marten, etc. ...o every taste.
...and authentic styles
...WL&C ...Corner
...ys at the ...ker ...Box Office at the ...e ready with the ...GLE plays. ...t these plays fairly ...but've read what we ...tars—they are old ...BANKS in ...HCOCK in ...UM in "The ...red to the Chicago ...fice seasonably, for ...tracted more atten... ...tageland. ...n prices the same as ...irst-class playhouse ...Dollars. ...ll begin at 8 o'clock ...2. ...of now is the open... ...VENING, OCT. 2. ...RPORATION. New York.

RESORTS AND HOTELS

...Prado ...linois ...n October 1st Next ...Rates Prevail ...from; arranged in 2, 3, and 4 ...ladies and gentlemen. ...N ...and Blackstone Avenues; front... ...at entrance to Jackson Park. ...ATION ...on the Illinois Central Ry.; 12 ...tric lines close by. ...MENT ...concert Sunday evenings. ...LUXURIOUS BEDS; ...ROOM AWAITS YOU. ...right out to your quiet home. ...Manager

...ERGREEN BLUFF South Haven, Michigan. ...t beautiful of all farm resorts; among evergreens, overlooking the lake. Cabins; bathing; ...e cooking. Booklet. A. T. CHESEBRO.

...VERTISE IN THE TRIBUNE.

STMAN

SUBSCRIBE FOR THE TRIBUNE

The Chicago Tribune.

THE WORLD'S GREATEST NEWSPAPER.

FOUNDED JUNE 10, 1847.

ENTERED AS SECOND CLASS MATTER JUNE 8, 1908, AT THE POSTOFFICE AT CHICAGO, ILL., UNDER ACT OF MARCH 3, 1879.

All unsolicited articles, manuscripts, letters, and pictures sent to "The Tribune" are sent at the owner's risk, and The Tribune company expressly repudiates any liability or responsibility for their safe custody or return.

SWORN STATEMENT.

Net paid circulation of "The Chicago Tribune," as reported under oath to the United States government under section 4077½ of the postal laws and regulations, being the average from Oct. 1, 1914, to March 31, 1915:

Daily 326,597
Sunday 334,845

The above figures are exclusive of all papers which have been wasted, spoiled, returned, duplicated, delivered as complimentary, in exchange, as samples, which were missed or lost, or were late in arriving at their destination, or that remained unsold. They also are exclusive of papers paid for but on which money so paid has been refunded.

WEDNESDAY, SEPTEMBER 29, 1915.

"Our Country! In her intercourse with foreign nations may she always be in the right; but our country, right or wrong."
—Stephen Decatur.

AMERICANISM AND MILITARY SERVICE.

Before there was any notion that war would be occupying the attention of the Europeans, the United States had been making efforts to transform immigrants into good Americans. At that time our preoccupation was more with the immigrant than with ourselves. We wanted to make him American because to be American seemed to us a comfortable condition for him to be in. We washed him up and sometimes put him to work.

The situation has been reversed. We now want the immigrant Americanized because our own safety demands it. It has become clear that we are not one nation. Our absorptive limit has been reached and passed. We have not found a process of common experience strong enough to weld the newcomers into ourselves.

There is at present no means by which we can understand one another. We bear no responsibilities in common. We have no defined common aim. Our industrial organization has aggravated the situation. A man must be specialized in these days. Whether he be a street sweeper or an electrical engineer, the technic of his profession requires actual preparation in order to be successful.

A man does not attempt to understand the work or the problems of those in other fields. There is no time for it.

One of our imperative national needs is a basis upon which we can think in terms of common experience.

Probably our national system of education is in part accomplishing this end. It fails in one respect. No sense of responsibility toward the United States is impressed upon the student. It cannot be. Education does not imply service to the state.

Another form of education suggests itself as helpful. That is universal military education. In a country where educational opportunities are in the main equal, no one class of citizens can create an officer caste. A background of common military experience would nationalize us as no other agency could.

ITALY'S BID FOR TRADE.

The latest phenomenon in the business world is the establishment of an American chamber of commerce in Milan, Italy. It is a new idea, which Americans will hardly get used to before they are confronted with similar organizations probably in Moscow, Peking, Berne, Athens, or Marseilles.

There is nothing novel in this for a nation which takes its foreign trade seriously except that the customers are not always so hospitable and anxious to show the seller more of his goods. The membership in this particular organization, that has been formed to grow more satisfactory trade relations between Italy and the United States, already has a membership of about 300 Italian commercial interests and four American firms! Chicago is entirely unrepresented or misrepresented. Perhaps it is because the Italians have been too anxious to buy from us. Perhaps the American merchants have not known that there are possibilities for increasing our trade by $100,000,000 annually.

But the Italians have sensed the opportunities. They want to buy more minerals, grain, animal products, and labor saving machinery and sell us more of their agricultural products, wines, oils, subtropical fruits, and manufactured goods. They can do this and get their necessities as cheaply as from Germany, without the discomfiture of political intrigue along with industrial dominance. This is a real consideration to these countries which have been crowded together in southern Europe. The prospectus states the case frankly. One of the purposes is to break the German grip that is both industrial and political and substitute the American influence that would only be commercial. In addition the United States has been a competitor of Germany and it is only a matter of multiplication. In 1913 the United States imported $62,360,361 raw materials into Italy and Germany $11,689,184, while the United States imported $10,129,429 of finished products and Germany $74,818,918. It is almost like a peep into the promised land. Our exports to Italy, in steel were $2,000,000, Germany's $16,000,000; in rubber goods, $181,923 and $1,173,461; rubber tires, $41,154 and $2,223,654, and leather, $500,000 and $6,922,308. In addition, the market will be sympathetic to the American and decidedly hostile and suspicious to the German.

Italy has already started out. The exporters and importers are organized and classified, the two governments are working on transportation and banking improvements, and about all there is left for the American is to adapt himself. If the Italian trade was worth the effort from Germany, it is worth it from the United States.

PRIVATE MORALS AND PUBLIC BUSINESS.

There have been rumors within the last few days that men are collecting money from moving picture producers upon representation that the board of censors could be influenced. Probably the board itself is immaculate. No charges have been made against it at any rate.

The situation is quite to be expected. There will be more talk of this sort. At some time or another a board of censors will probably find itself tempted to leniency by considerations other than those of public duty. This sort of thing is inherent in the idea of censorship.

Also during the last week the inspector of morals was summarily dropped by the chief of police. He has been since ungraciously reinstated. No charges were made against him but the general one of unfitness for the position. We know of no one who would be fit for the position. Every morals inspector appointed by any one will be assailed as unfit.

Experience has proved that the police department also is often corrupt. Chicago knows this better than New York. Police scandals are so common as to be thoroughly uninteresting.

Why cannot these positions connote honesty and efficiency instead of public shame?

When the police turn out corrupt we pass more laws or more ordinances for their punishment. When the police fail to prevent dancing in restaurants, or some such demoniacal amusement in public places, our remedy is also an ordinance.

In spite of all this unpleasant experience the community does not begin to doubt its method. It has not yet perceived the intimate connection between blue laws and official corruption.

Corruption is inevitable so long as government dabbles in private morals. So long as people are restrained from seeing motion pictures which a small group of citizens say must not be seen there will be attempts to corrupt the censors. So long as family men consider a visit to the red light district an amiable and expiable human weakness the police will be corrupted by those who cater to these desires.

So long, in fact, as we believe that our private morals are our own business and every one's else morals are public business we shall have corrupt government.

Perhaps it is better to try to reform each other as we are doing at present. But so long as we keep to our present system there is no use hoping for perfect municipal government.

THE TARIFF COMMISSION.

The national chamber of commerce has voted unanimously for the establishment of a permanent, nonpartisan tariff commission. The business men of the country not only need a sensible plan of tariff making but they want it. This might impress congress.

If ever this country needed the facts before it regarding wages at home and abroad, cost of capital, taxes, use of machinery, organization, transportation charges, and the other elements entering the cost of production that must be compared if our schedules are going to be set at figures even approximately correct, it is now. There is not a single element entering manufacture that has not been turned upside down by the European war. If our tariff is too low, in view of the readjustments that will follow during peace, it means industrial depression. If it is, too high it encourages monopoly, high prices, and unrest. Can the country continue to act upon the guesses of the most partisan leader that such and such a figure, plucked out of the air, is the right one?

Now is the time and the occasion for democracy to try a little efficiency. Neither Democrats, Republicans, nor Progressives can honestly oppose basing their various theories on the facts. We have tried the old way for thirty years. It does not work. We are still tinkering. Business has gone through five reductions and two attempts, and the question is at the front again, because there is more confusion and misunderstanding than ever before. Politics loves a situation that the average citizen is all muddled up on, because he has nothing but partisan wrangling to base his vote on. A competent commission would clear the atmosphere and politics would immediately rage around some other question not so fundamental to the business of the country. We don't have a campaign based on low or high railroad rates, chiefly because we have an interstate commerce commission that can nip any discussion about whether a certain rate is confiscatory or too high.

It ought not to take much longer to get it before congress that a rigid tariff schedule cannot be built on a shifting bottom, granting that the real bottom was built on before the war, either in the Payne-Aldrich or the Simmons-Underwood bills. It can only be found after a painstaking, scientific study by a body of experts constantly at its desk ready to readjust the duties, as production abroad or steamship rates are raised or lowered. An untrained body of five hundred men meeting once in two years cannot do this work.

Editorial of the Day.

A DEFENSELESS NATION.

[From the Commercial-Appeal, Memphis.]

We are no sleeping giant. That bugaboo was a protection to China for a century. Japan fought China and beat her. The Chinese did not profit by the lesson. Japan and Russia then fought and compensations were made at the expense of China.

The dream of universal peace which Carnegie and others fostered by endowments and exploitations was shattered for a thousand years when the German army violated Belgian soil.

We learn by that act not only that nations will go to war but that nations will break solemn treaties if they think it is necessary to their well being.

This war has shown us that the world is little different from what it was a thousand years ago, when people fought for right of way through mountain passes, and when one branch of the human race prosecuted a war against another and gave religion as an excuse.

This United States of ours should have things so ordered that every healthy man could, at a crisis, come to the defense of the country with defensive instruments as good as those used by any other people.

In a democracy every citizen is a full partner. The responsibility of government is on every citizen. Every citizen owes a duty to his government which he should discharge either directly or indirectly. Every citizen should be able to transfer himself into a soldier for the defense of his country. This is not imperialistic; it is the very essence of democracy that would live.

The United States today has not got enough soldiers free handed to guard its own borders of about 2,000 miles between this country and Mexico. It is a humiliating spectacle when a lot of copper colored bandits cross over from their country and make foraging expeditions in south Texas, burning, stealing, and killing, and then getting back.

Those Mexicans are not crossing the border because it is not now adequately defended. They are coming over because they have heard for years that this country is totally unprepared to protect its own people. The United States soldiers who have been killed on the border are the victims of our preachers for peace and other politicians who tear up and down the country denouncing any effort to put this country in a state of adequate defense.

RELIEF WORK IN BELGIUM.

BY FRANK W. HOLSLAG.

[Of the Red Cross service in Belgium.]

It is the truth to say that there are few people in this English speaking world today who are not aware of the splendid work being done by the commission for relief in Belgium, and it is also true to say that the number of people who understand the immensity and detail of that work is still smaller. The problem as it first appeared, the obstacles that have been overcome, and the magnificent results achieved are not only extremely interesting but are worthy of public citation.

The credit for the original idea of sending relief to Belgium cannot be given to any one organization or individual, but must rather be construed as an act resulting from the instinctive spirit of the people of the United States. This was almost immediately sanctioned by the entire civilized world, and a short time afterward numerous nations expressed their sentiments by generous gifts of money, supplies, and assistance. This occurred about Oct. 1, 1914, and almost simultaneously the American commission for relief in Belgium was organized. It is composed entirely of neutrals, of whom fifty-two are Americans and four are Spaniards. Its functions are to secure gifts of foodstuffs or money to relieve the people of Belgium and to provide means of transportation and protection for these supplies until they are distributed.

To facilitate its work, the assistance of many other organizations has been accepted, the principal of these being the Comité National de Secours et d'Alimentation of Brussels, which is composed entirely of Belgian civilians. This, with all other organizations working in unison with the original American commission for relief in Belgium, will hereafter be termed "the commission."

Upon investigation the commission learned that Belgium, strictly an industrial country, dependent on importation for four-fifths of its entire food supplies, was completely surrounded by combating armies. Its normal population of 7,425,000 had decreased about 8 per cent as a result of the war. This left 7,000,000 people, encircled in a ring of hostilities, with a food supply sufficient for only a short time.

One thing was evident: something had to be done, and done quickly. The commission immediately took action. An understanding was negotiated by prominent representatives of the American, Spanish, German, and the allied governments whereby supplies were to be admitted to the stricken district when transmitted solely for the use of the civil population. Assurance that this agreement would be rigidly enforced was an obligation demanded by most of the governments involved.

In consequence of this fact, and in order to avoid danger of requisitions by any military forces, all supplies were to be consigned to their destinations in the name of the American minister at Brussels and under protection of the American flag. All warehouses in which these supplies might be stored were to be similarly protected, and in return the government of the United States was to be held responsible for any breach of agreement resulting from the work of the commission.

With an entry into Belgium arranged, a more detailed investigation was now carried out, and the magnitude of the proposition became appalling. It was learned that practically the entire population of 7,000,000 people would have to be supplied by the commission. Some of these were able to pay for all they received, others were able to pay for only a part of their necessities, and 1,500,000 were found to be entirely destitute. This last number increased steadily, and at its present rate it will reach 2,500,000 if the war lasts until fall.

The first transport arrived at Rotterdam, and, with order to "unload at once," its cargo was transferred to a fleet of canal boats and these were rushed across Holland to their destination on the canals of Belgium. The first actual relief work with donated food supplies began. The care of the destitute is carried on through communal soup kitchens, which are established in such numbers and localities as conditions require.

The case of each destitute person is investigated by a local authority and from the communal records kept in Belgium. When the case is found deserving a ticket is issued which provides for rations of bread, soup, potatoes, salt, coffee, etc. These rations are served twice daily, morning and evening.

No charge is made to the destitute, but workpeople with sufficient means are required to pay for their tickets. They receive the same rations as the destitute.

From the above we may form some idea of the immensity of the problem of distribution. Let us now glance at those of supply and finance.

When the daily allowance of ten ounces of bread per adult was made it was found that this alone would require an importation of over 2,000 tons of cereals a day. In addition to this a vast amount of rice, beans, peas, potatoes, salt, condensed milk, and other necessities were essential. These foodstuffs involved an expenditure of approximately $6,000,000 a month, with an additional cost of $1,212,500 for sea and land transportation, making a total monthly expenditure of $7,275,000. It was learned that the approximate cost of providing for each destitute person amounted to about $2.50 a month, making a total of monthly expenses of $2,400,000 for supporting these people alone. Add to this the expense of providing other necessities for the balance of the population and the amount becomes tremendous.

The commission is importing foodstuffs at the rate of $7,275,000 a month, and in order to maintain the constant flow $14,550,000 worth of supplies must be kept in transit at every given moment. The approximate monthly tonnage of supplies transported between Rotterdam and Belgium is 709,300 tons, with a valuation of $44,620,000. All supplies received by the commission, whether donated or purchased, are entered on its books at their imported valuation.

The total amount of money received by the commission from all sources to date averages $1,125,000 a month. It will be seen that the amounts received have been entirely insufficient to conduct the work on the scale necessary.

With an auditing of all figures there is a present deficiency of $2,500,000 a month. The people of Belgium and the commission are dependent for this amount on the charity of the world. Such is a general outline of the problems of supply and finance.

In addition to the Belgian territory the work of relief has been extended to the three French provinces of Maubeuge, Gevat, and Fumey.

With what funds it has in hand at the present time and with what supplies it has in transit the commission's work can be assured for two months at least. After that it hopes to continue until the end. Will it do so? For my part I say the relief work of Belgium is too human to cease, even if it becomes necessary for the United States government itself to take a hand in the affair. It is one of the big things that America has undertaken that must not fail, and it will not fail, because the spirit of the people behind it is too grand and too noble.

How to Keep Well. By Dr. W. A. Evans.

Questions pertinent to hygiene, sanitation, and prevention of disease, if matters of general interest, will be answered in this column. Where space will not permit or the subject is not suitable, letters will be personally answered, subject to proper limitations and where a stamped, addressed envelope is inclosed. Dr. Evans will not make diagnoses or prescribe for individual diseases. Requests for such service cannot be answered.

[Copyright: 1915: By Dr. W. A. Evans.]

THYROID SECRETION.

OBESITY—It lies within the power of any person to reduce by securing an adjustment between the amount eaten and the amount of work done. But reducing is much easier for some than for others. The trouble about diet lists is that one man will fatten and the next will go lean on the same allowance of food.

In olden times we said the differences were in the natures of the men. We now go one step farther and say that the difference is in the internal secretions of the two men.

The most important secretion in relation to obesity is that of the thyroid. When the thyroid secretion is in excess, the person is nervous, excitable, and lean. When there is thyroid deficiency, the person tends to become fat, more quiet, and better poised.

However, the thyroid is not the only ductless gland disturbance which may cause obesity. Next in importance are the gonads or sex glands. If there is deficiency of this secretion, the tendency is toward obesity. Too much secretion of the adrenals is another cause. Too little secretion of the pituitary and pineal bodies also results in obesity.

In some people there is a very uneven distribution of fat throughout the body. In some cases there are great pads of fat in certain locations without necessarily an excess of fat elsewhere. In some of these cases the pads of fat are very tender and painful. In these cases the fault is very apt to be with the ductless glands in the skull, the pituitary, and the pineal.

The treatment of obesity requires careful analysis. If the obesity is the result of too little thyroid secretion, severe dieting may do great harm. Thyroid tablets in cases not suited to them may cause serious trouble.

Bainbridge says that many advocate the use of mixtures of internal secretions in obesity, but "when any [internal secretion] is given without careful consideration of the individual case, more harm than good may result."

In the extreme emaciation seen in the living skeletons in museums the fault usually lies in oversecretion of the pituitaries. In the very nervous, restless people who cannot fatten, regardless of how much they eat, the usual cause of the trouble is too much thyroid secretion.

GOITER—The essential ductless gland change in this disease is an increase in the amount of thyroid secretion. This may, or may not, be associated with enlargement of the thyroid gland. Along with the oversecretion by the thyroid there goes an enlargement of the thymus gland.

When large doses of thyroid gland are given for a long time the effects produced are as follows: Bulging of the eyes, dilation of the pupil, rapid, irregular heart beat, flushing of the skin, nervous excitability, insomnia, trembling of the hands, and possibly diarrhoea and emaciation.

If goiter develops in a very young child growth is exceptionally rapid. The tendency is to "run up like a reed."

HARDENING OF ARTERIES.

R. A. S. writes: "An aged person who has hardening of the arteries wishes to know if food containing much starch or fat should be avoided.

"2. Is the drinking of much water beneficial?

"3. Will the acids of fruit aid in checking or destroying the substance which thickens the arteries?

"4. Name a few best articles of diet."

REPLY.

Read the article on high blood pressure which will shortly appear in this column.

1. No, unless there is a good deal of gas in the intestines and the patient suffers from cramps in the legs at night.
2. Yes.
3. No.
4. Oatmeal, cornmeal, mush, fritters, cornCakes, all forms of cereal breakfast foods, a small quantity of beans or peas, nuts, wheat bread and toast, graham bread, chocolate, calf's foot jelly, vegetable soups and broths, orange and other fruit juices, sugar, preserves, sweets, candies, rice, cornstarch, pudding without eggs, tapioca pudding, beets, turnips, greens, and other watery vegetables and fruits. The bowels must be made to move freely. Eustis bases his plan of dieting on the theory that the urine shall not contain indican.

CHRONIC APPENDICITIS.

S. L. C. writes: "Should a case of chronic appendicitis in a woman 25 years of age be operated on, or a chance taken that everything will turn out right? The symptoms and pains have been present at recurring intervals since 5 years of age. Is there a chance that it might be something else?

"2. Does operation for appendicitis leave any bad after effects, such as constipation?"

REPLY.

1. A case of appendicitis which has lasted for twenty years is not liable to cause an acute abscess to form. It is much more liable to be the cause of a chronic semi-invalidism.
2. No.

IS A STRONG PURGATIVE.

S. O. R. writes: "Do you think Veronica water a safe water to drink? Do you think it would be a good water to drink for indigestion and constipation in grown people? Do you think it good for a child 3½ years that has weak stomach and a poor appetite?"

REPLY.

Veronica water is a very strong saline purgative water. It is all right as an occasional purge. To take it habitually for indigestion and constipation is absolutely wrong. To give it habitually to a 3 year old child should be a penitentiary offense.

LA MARQUISE DE FONTENOY.

[Copyright: 1915: By the Brentwood Co.]

LORD MICHELHAM has offered a reward of $5,000 for every Zeppelin destroyed by any British aviator or aviators, while in the air. He is an enormously rich peer, a London banker of Jewish race and creed, who prior to his elevation to the peerage was known as Herbert Stern, and who has a Gentile wife, a former Miss Aimee Bradshaw, who is related to a number of well known families in America, notably to the Chandlers and to the Jays of New York. Moreover, she is an aunt of the present Lord Exmouth, and has been a very pretty woman, whose portrait by Jan Van Beer is regarded as the masterpiece of that brilliant artist.

It hangs in the principal drawing room of her place on Strawberry hill, at Twickenham, so famous as the suburban home of Horace Walpole, and afterwards of Frances, Countess of Waldegrave. Strawberry hill was originally known as Chopped Straw hill, owing to the fact that it was owned by an Earl of Bradford's coachman, who had acquired a very large sum of money by dishonestly substituting chopped straw for oats in feeding his master's many horses.

Strawberry hill has been always associated with famous people. It was there that Colley Cibber wrote his play, "The Refusal," and from whence he waged his bitter war against Pope. After Cibber came Bishop Talbot of Durham, then the Marquis of Carnarvon, a son of James, Duke of Chandos, then Lord John Sackville, and in 1747 Horace Walpole, the best known and most brilliant of the sons of Sir Robert Walpole. On his death it went to his niece, the Countess of Waldegrave, and through her to the seventh Earl Waldegrave, and afterwards to Frances, Countess Waldegrave, who acquired for it world-wide fame, as one of the most celebrated salons in Europe.

After her death in 1881, it was bought by Herbert Stern, who was first created a baronet, and then a peer, under the title of Lord Michelham. There was a great deal of criticism, not only about his elevation to the peerage but also in connection with his choice of a title. Having rendered no service whatsoever to the state, and being otherwise inconspicuous, it was a matter of common knowledge that he owed his nomination to a seat in the upper house by the outgoing Unionist administration, to the fact that he contributed a very large sum, considerably over $500,000, to the party campaign fund.

Michelham is the name of an ancient priory and large estate owned by a Sussex squire of ancient lineage, J. E. A. Gwynne. On learning that Sir Herbert Stern had chosen the name of Michelham for his title, Mr. Gwynne at once lodged a protest with Lord Knollys, the private secretary of King Edward, and with Sir Algernon Scott-Gaitty, who is garter king at arms, but received a reply to the effect that his protest had arrived too late; that inasmuch as the great seal of the realm had been affixed to the patent of nobility of Sir Herbert Stern, and that he had been summoned to the house of lords as Lord Michelham, it was impossible to reopen the matter or to make any change.

What made it worse was that Lord Michelham appears to have secured the consent of garter king at arms to the selection of his title, by showing him papers, which created the impression that he was the owner of the Michelham estate, whereas he had merely acquired a few months previously a small house, with no grounds, on an outlying portion of the Michelham property, as a copyhold tenant. That is to say, Lord Michelham coolly assumed as his title the name of the estate of another man; of a landlord, to whom he stood in the relation of a mere tenant.

The affair created a great deal of stir in England at the time, and contributed to render still more unpopular than before the promotion of Herbert Stern to the house of lords.

Since then both he and his wife have done everything in their power to earn the good will of society and of the people at large, and they are paying all the bills needed to maintain the convalescent hospital of Queen Mary at Cimiez, on the French Riviera, to which wounded officers are continually being sent from the front.

They also before the beginning of the war furnished the $350,000 for the huge group of statuary now surmounting the arch at the upper end of the drive known as Constitution hill. But it may be questioned whether, in spite of all, they have ever really managed to "catch on" in a social sense, and the extraordinary suit brought against Lady Michelham some years ago by Arthur Jefferson Cohn, and by a footlight favorite of the name of Colette d'Augny, and which was only settled out of court after receiving any amount of disagreeable publicity, has not contributed to render things more easy for herself and for her husband, either at court or in the English great world.

Lieut. Chaworth-Musters of the King's Royal rifles, who has succumbed in England to wounds received at the front in France, was the eldest son of J. Chaworth-Musters, squire of Annesley hall, in Northamptonshire. Admirers of Lord Byron's poetry will be interested to learn that the young officer was descended from that lovely Mary Chaworth whom the bard was so anxious to marry, and whom he refers to in his verses as—

Herself a solitary scion left
Of a time honored race.

But although she is known to have been extremely fond of the author of "Childe Harold," she felt that she was debarred by respect for family traditions, from bestowing upon him her hand and fortune. In view of the murder of her grandfather, Squire Chaworth of Annesley, by the fifth Lord Byron. She married instead John Musters of Colwick hall, a descendant of that Sir John Masters of Colwick hall who had been knighted by Charles II. in 1663.

Her death was in the nature of a tragedy. For in the riots of 1831 a howling mob from Nottingham attacked and pillaged Colwick hall, where she was residing at the time, frightening her so that she actually died of terror. She was the grandmother of the present squire of Annesley hall.

Young Lieut. Sir Thomas Evans Lees, who succumbed to his wounds and was buried at sea while on his way home to England from the Dardanelles, leaves no son by his marriage two years ago to the daughter of Sir Harold Pelly, and is therefore succeeded in his honors and in the possession of his Dorsetshire estates by his brother, John, who is serving at the front in France as a captain of the Sixtieth rifles.

The Lees of Dorsetshire must not be confounded with the Lees of Black Rock, County Dublin, of whom the chief is Sir Harcourt James Lees, a former officer of the army, who is one of those unfortunate members of the order of baronets who have no means of supporting their title, and who are recorded in the various works of reference as "without address." Sir Harcourt has been twice married and twice divorced. His eldest son and heir, the late John Caldwell Lees, was found dead four years ago in a lodging house of the lowest class at Dover, in England, after having spent many years on this side of the Atlantic in all sorts of capacities, and after having fought as a soldier of fortune in many of the wars and insurrections of Central and South America.

THE POPE OF PEACE.

[From Simplicissimus.]

Dispatched a pigeon out of the ark. But the flood was all over the earth.

The Friend of the People.

Letters for this department must be signed with names and addresses of the writers.

BRYN MAWR AVENUE SEWER BY FALL.

Chicago, Sept. 25.—[To the Friend of the People.]—Kindly inform me if the assessment has been spread for sewer and water north of Bryn Mawr avenue between Western and Lincoln avenues. Is there any way to hurry this improvement?

A READER.

The assessment for the sewer in Bryn Mawr avenue from the north shore channel of the sanitary district to Western avenue, and in all or the streets in Arcadia terrace, has been levied, and a contract has recently been awarded to James Healy, who will start the construction work at the canal in a few days. We expect to have the entire sewer system completed this fall.

GEORGE H. LEUTH,
Assistant Chief Engineer of Sewers.

SEWER IN SIXTY-FIFTH COURT.

Chicago, Sept. 25.—[To the Friend of the People.]—When will the city extend the water service to Sixty-fifth court and Diversey avenue, and when will the sewer be laid in the same locality?

P. H. SCHWEMBER.

The sewer in Sixty-fifth court cannot be built until after the sewer in Diversey avenue is constructed, assessment roll for which is now in court. There are no proceedings for the lateral sewer in Sixty-fifth court and no proceedings for the water supply pipe in Sixty-fifth court.

GEORGE H. LEUTH,
Assistant Chief Engineer of Sewers.

NO CAUSE FOR COMPLAINT.

Chicago, Sept. 24.—[To the Friend of the People.]—Can anything be done that the College theater, located at 2220 Halsted avenue, be compelled to keep the alley and space underneath the elevated railroad clean? They use the alley and space underneath the elevated railroad for a dumping ground.

F. L. SCHELLENBERG.

The superintendent of the Twenty-third ward advises me that he finds no cause for complaint at this location. Some broken cement, stone, and sand was found in the rear of the building, to prevent water from running into the boiler room. This has been leveled off and conditions are good.

WALTER G. LEININGER,
Superintendent of Streets.

WILL PROVIDE LETTER BOX.

Chicago, Sept. 25.—[To the Friend of the People.]—In view of the fact that there are so few mail boxes in our district, isn't it possible to have some more installed, as we have to go four blocks to one?

E. D. ANDERSON,
4116 North Sacramento avenue.

The matter has been looked into and as the result instructions have been given to place a letter box at Berteau and Sacramento avenues, which should prove ample and convenient for this vicinity.

D. A. CAMPBELL,
Postmaster of Chicago.

VOICE OF THE PEOPLE.

DR. CLEMENSEN ON TEACHERS' UNION.

Chicago, Sept. 28.—[Editor of The Tribune.]—In answer to Dr. Doty's article in today's TRIBUNE on "Teachers and Unions," I beg leave to inform the doctor that the very reason why the board of education abolished the federation was because of its underhanded spoils politics. This uncovering of spoils politics he accredits the federation as having performed on the board of education. As a matter of fact, the public is entirely ignorant of the whisperings and backroom politics this federation has played on the board.

While Dr. Doty thinks the teachers' federation has won a great victory over the board of education in getting a judge to decide against the Loeb rule, he fails to see that the judge decided against the public and in favor of Margaret Haley and her 400 or 500 agitators. These very leaders of the teachers' federation are the worst enemies of our entire public school system. Few of them ever had a look-in in our public schools before they entered it as teachers.

Let those who declare themselves patriotic learn one lesson and commit it well to their memory—viz.: that loyalty to the state and to our public institutions does not consist in how much we can bleed the state for in salary or money but in how well we are qualified to serve in the position we seek to occupy. One of the chief objects of the federation leaders has been to push to advanced salaried positions any one and every one loyal to its cause and over and above worthy teachers long in line for such promotions.

With the enormous powers given to the superintendent of schools by former boards, who found it easier to have the superintendent run the schools than to be bothered doing it themselves; with the political machinations of Margaret Haley and her ringleaders constantly at work tearing down the last bit of authority the board of education had over the schools, it is evident that our entire public school system would either go to pieces or would have to be turned over to the teachers' union.

There never has been the slightest intention of the board of education to deny the teachers the freedom of organization. The board is, however, determined to prevent these organizations from running into powerful political clubs employing agitators, lobbyists, organizers, political wire pullers, intimidators, etc., who are not actively engaged in teaching and therefore not subject to the rules of the board and the state school laws.

The laboring man should be thankful to God for our free public schools. They give the poor man's son and daughter an equal chance for an education with the rich man's children. Destroy our public school by this constant agitation, and the American nation will soon find itself dropping in the scale of education. Teachers are not laborers or mechanics; they are not employed either by the hour nor by the day. They are hired by the year, and their income is not subject to such fluctuations as that of mechanics who can only find steady work for part time. In the case of the crafts it would be practically impossible to make a living wage without labor unions. When we think of teachers working five hours a day five days a week and having two months' vacation during the summer without the risk of loss of position and still drawing a year's pay, then teachers are seen to be not badly treated.

If teachers are to be allowed to organize in the manner laid down by the teachers' federation, they will become the most dangerous organization in our whole civil life, because they have more time for political work than any other employés—namely: half of the afternoons all Saturday and Sunday, and two months in summer. Nobody in commercial life can find that much free time away from his business without loss of position or business. The motives back of this unionizing of the public employés is wicked and sordid. It will lead to mutiny, lack of discipline, and lack of order.

Let those who love our public schools rally to their defense. If the present method of choosing a board of education does not meet the demand for the proper administration of the public schools, let us elect it, as they do in many other states. During my term as school trustee I can testify that the dirtiest politics I ever have seen played has been played by the leaders of the teachers' federation. For this very reason I am against this organization.

I bear no grudge toward any man. But the state must be supreme, or we are not secure under its government. The board of education is a part of our state government; it must maintain the authority to prescribe rules and regulations for its employés.

PETER C. CLEMENSEN, M. D.,
Member Board of Education.

READY TO PROVE CHARGES AGAINST AUSTRIA.

Chicago, Sept. 28.—[Editor of The Tribune.]—A statement has been published in your esteemed paper and other Chicago newspapers contributed by E. R. to the effect that in my public speeches I have made misstatements relative to the education and treatment of Slavs in Austria.

I beg to deny most emphatically that I have ever made misstatements relative to the condition of Serbian or the Southern Slavic people, who, according to their assistamenta and resolutions, have many times stated that their greatest misfortune was being subjects of Austria-Hungary.

My observations of Serbians and South Slavs in Austria are based upon personal investigations made in my eleven trips abroad as an American citizen. Serbian people in Austria have been held under a bondage and oppression of which the unspeakable Turk would have been ashamed.

Whatever statements I have ever made I stand ready to prove in a public discussion before any American audience. E. R. hides back of statistics that were gathered during the darkest period of Serbian history, the Obrenovich régime, the régime that was serving Austria's purpose and was trying to use Serbia as Ferdinand is using Bulgaria today.

Serbia was born anew in 1903, and since the advent of King Peter to the throne Serbia has progressed and accomplished more than any country of its size in the world.

It is true that there are some schools in the largest cities populated by Serbians and South Slavic people in Austria, but they are not of much benefit to the working classes who live in the country, because children are compelled to travel up to twenty miles to reach these schools, and this makes it impossible for them to attend unless they live in the cities, which they cannot afford because the people are poverty stricken everywhere from the extortionate taxation, equal to confiscation.

That is one of the reasons why we have such tremendous immigration from Austria and hardly any immigration from Serbia.

What education we have in Austria we owe to the influence of Serbia, who inspired it through such organizations as Prosveta, Srpska Zora, Zemlorodnika Zadruga, Privrednik, and Narodna Obrana. All of these organizations have incurred the enmity of Austria.

JOHN R. PALANDECH,
Editor and Publisher of the United Serbian, Balkan World, and Jugoslavia.

JOHN D. JR. FO
UP LOSSES; I
IN 'RUBBERN

Finds Year's Deficit In
do $335,000, but F
It in Sightseeing T

BY CHARLES N. WHE
Denver, Colo., Sept. 28.—
John D. Rockefeller Jr. was
humor this evening despite t
he spent the entire day get
balance sheet of his Colorad
and found himself $335,000 wo
last year.

What happened to make
good could not be learned, but
taking a ride in a sightseei
some of the newspaper men.
the Carnegie library.

"What building may that
John D.

"The Carnegie public libra
hold.

"That's strange," he said w
in his eye and, leaning far o
car. "I don't see Andy's nam
Perhaps we are on the back
When the bus was loaded
John D. became impatient an
know what was holding the

Forgets His Loss
This jocularity followed w
respects was a painful day
king's son. When he had
uring tonight he found tha
paper liability in Colorado c
$88,000,000, of which more tha
was capital liabilities.

He also heard, what he ha
after year, that there was no
the $34,000,000 of common s
dividend this year for the $
ferred stock. In addition t
bilities there was a funded
than $45,000,000 on which the
to be paid, and when he ha
to the last penny he found t
run behind last year just $

But there was one little ray
It was the disclosure that
fiscal year they ran behind
that he really made a gai
$600,000, but still is in the hol

The $34,000,000 of common
had paid a dividend. The pref
is a cumulative issue, has
back on one occasion.

Welborn Pessimis
And to cap the climax J. R
the Rockefeller company t
extra buckets of cold water
tion. He explained to Rocke
outlook was not at all bright
he had hopes. He said that
had cut down buying steel
minimum, and that someho
this part of the country
along with less coal. He di
chance to operate the rail mi
half capacity, and he didn't
a chance of operating any
mines at full capacity.

Yet he informed John D. t
right ahead, even during the
war, in developing their gr
erties, so that if a boom c
they would make a killing.

What worried John D. wa
going ahead with his "welf
the Colorado field with such
look as to dividends.

Will Carry Out "Welfa
After he had digested the
finally made up his mind an
been this that caused his s
later in the evening. He deci
as can be ascertained the o
and interested stockholder
him, that regardless of the
the poor outlook for div
should go ahead with their
osition on even a larger s
yet been attempted.

This decision is not based
humanitarian impulse, bu
ularly on a plain busines
Mr. Rockefeller told the
they could not afford to hav
of the civil war in Colora
what heroic methods should
to make it impossible ever

NEW FEDERAL COU
ENJOINS FIXING O

Decree Holding for
Against Kellogg T
Flake Company in

Washington, D. C., Sep
cree of the federal circuit
gan at Detroit holding for t
in the anti-trust suit agai
Toasted Corn Flake com
Creek, Mich., was receive
department of justice.

It enjoins the company
ing after Oct. 15 the price
ments which the governm
were a violation of the an
The case is an important
dent forbidding fixing pri
food products

Mature
will find in
Wells' ne
el a story
barriers —
that goes
tatingly to the
modern love
Read what
meant to Be
Mr. Wells' ne

THE RESE
MAGNIF

"A novel with the whole
ground."

$1.50. THE MACMILLAN

ACE.

od was all over the earth.

e People.

ces and addresses of the writers.

AUSE FOR COMPLAINT.

, Sept. 24.—[To the Friend of e.]—Can anything be done that re theater, located at 2229 Shef- ue, be compelled to keep the al- space underneath the elevated clean? They use the alley and derneath the elevated railroad ping ground.

F. L. SCHELLENBERG,

ntendent of the Twenty-third ward e that he finds no cause for com- his location. Some broken cement, sand was found in the rear of the o prevent water from running into room. This has been leveled off ions are good.

WALTER G. LEININGER, Superintendent of Streets.

PROVIDE LETTER BOX.

o, Sept. 25.—[To the Friend of the —In view of the fact that there ew mail boxes in our district, possible to have some more in- s we have to go four blocks to

E. D. ANDERSON, 4116 North Sacramento avenue.

tter has been looked into and as the tructions have been given to place ox at Berteau and Sacramento ave- ich should prove ample and conven- his vicinity. D. A. CAMPBELL, Postmaster of Chicago.

PEOPLE.

namely: half of the afternoons, rday and Sunday, and two months mer. Nobody in commercial life that much free time away from ness without loss of position or . The motives back of this union- the public employés is wicked lid. It will lead to mutiny, lack pline, and lack of order. ose who love our public schools their defense. If the present of choosing a board of educa- s not meet the demand for the administration of the public let us elect it, as they do in ther states. During my term as trustee I can testify that the politics I ever have seen played n played by the leaders of the federation. For this very rea- m against this organization. no grudge toward any man. But te must be supreme, or we are ure under its government. The f education is a part of our state ment; it must maintain the au- to prescribe rules and regulations employés.

PETER C. CLEMENSEN, M. D., Member Board of Education.

DY TO PROVE CHARGES AGAINST AUSTRIA.

go, Sept. 28.—[Editor of The Trib- A statement has been published in steemed paper and other Chicago pers contributed by E. R. to the hat in my public speeches I have nisstatements relative to the edu- and treatment of Slavs in Austria. to deny most emphatically that I ver made misstatements relative condition of Serbian or the Sou people, who, according to their ow- nts and resolutions, have many tated that their greatest misfor- as being subjects of Austria-Hun- bservations of Serbians and South n Austria are based upon personal gations made in my eleven trips as an American citizen. Serbian in Austria have been held under a e and oppression of which the un- ble Turk would have been ed. ever statements I have ever made ready to prove in a public discus- fore any American audience. E. R. back of statistics that were gath- uring the darkest period of Serbian , the Obrenovich régime, the that was serving Austria's pure nd was trying to use Serbia as and is using Bulgaria today. a was born anew in 1903, and since vent of King Peter to the throne has progressed and accomplished than any country of its size in the

true that there are some schools in rgest cities populated by Serbians outh Slavic people in Austria, but re not of much benefit to the work- asses who live in the country, be- children are compelled to travel up nty miles to reach these schools. is makes it impossible for them to unless they live in the cities, which annot afford because the people are y stricken everywhere from the ex- nate taxation, equal to confiscation. t is one of the reasons why we have tremendous immigration from Aus- nd hardly any immigration from

t education we have in Austria we o the influence of Serbia, who in- it through such organizations as eta, Srpska Zora, Zemloradnieka ga, Privrednik, and Narodna Obra- All of these organizations have in- d the enmity of Austria.

JOHN R. PALANDECH, and Publisher of the United Serbian, an World, and Jugoslavia.

JOHN D. JR. FOOTS UP LOSSES; RIDES IN 'RUBBERNECK'

Finds Year's Deficit in Colorado $335,000, but Forgets It in Sightseeing Tour.

BY CHARLES N. WHEELER.

Denver, Colo., Sept. 28.—[Special.]—John D. Rockefeller Jr. was in rare good humor this evening despite the fact that he spent the entire day going over the balance sheet of his Colorado properties and found himself $335,000 worse off than last year.

What happened to make him feel so good could not be learned, but he was out taking a ride in a sightseeing bus with some of the newspaper men. They passed the Carnegie library.

"What building may that be?" asked John D.

"The Carnegie public library," he was told.

"That's strange," he said with a twinkle in his eye and, leaning far out over the car. "I don't see Andy's name anywhere. Perhaps we are on the back side."

When the bus was loaded at the hotel John D. became impatient and wanted to know what was holding the driver.

Forgets His Losses.

This jocularity followed what in some respects was a painful day for the old king's son. When he had finished figuring tonight he found that he had a paper liability in Colorado of more than $38,000,000, of which more than $31,000,000 was capital liabilities.

He also heard, what he has heard year after year, that there was no dividend for the $34,000,000 of common stock and no dividend this year for the $2,000,000 preferred stock. In addition to these liabilities there was a funded debt of more than $45,000,000 on which the interest had to be paid, and when he had figured up to the last penny he found that they had run behind last year just $334,661.40.

But there was one little ray of sunshine. It was the disclosure that the previous fiscal year they ran behind $905,968, so that he really made a gain of close to $900,000, but still is in the hole.

The $34,000,000 of common stock never had paid a dividend. The preferred, which is a cumulative issue, has paid a little back on one occasion.

Welborn Pessimistic.

And to cap the climax J. F. Welborn of the Rockefeller company tossed a few extra buckets of cold water on the situation. He explained to Rockefeller that the outlook was not at all bright just now, but he had hopes. He said that the railroads had cut down buying steel rails to the minimum, and that somehow people in this part of the country were getting along with less coal. He did not see any chance to operate the rail mills more than half capacity, and he didn't see much of a chance of operating any of the coal mines at full capacity.

Yet he informed John D. they had gone right ahead, even during the year of civil war, in developing their great coal properties, so that if a boom ever did come they would make a killing.

What worried John D. was how he was going ahead with his "welfare" work in the Colorado field with such a gloomy outlook as to dividends.

Will Carry Out "Welfare" Plans.

After he had digested these figures he finally made up his mind and it may have been this that caused his soul to rejoice later in the evening. He decided and so far as can be ascertained the other directors and interested stockholders agreed with him, that regardless of the depression and the poor outlook for dividends, they should go ahead with their welfare proposition on even a larger scale than has yet been attempted.

This decision is not based wholly on the humanitarian impulse, but more particularly on a plain business proposition. Mr. Rockefeller told the directors that they could not afford to have a recurrence of the civil war in Colorado, no matter what heroic methods should be necessary to make it impossible ever again.

NEW FEDERAL COURT RULING ENJOINS FIXING OF PRICES.

Decree Holding for Government Against Kellogg Toasted Corn Flake Company in Washington.

Washington, D. C., Sept. 28.—The decree of the federal circuit court of Michigan at Detroit holding for the government in the anti-trust suit against the Kellogg Toasted Corn Flake company of Battle Creek, Mich., was received today at the department of justice.

It enjoins the company from continuing after Oct. 15 the price fixing requirements which the government contended were a violation of the anti-trust laws.

The case is an important one as a precedent forbidding fixing prices of resale of food products.

Mature minds will find in H. G. Wells' new novel a story without barriers — a book that goes unhesitatingly to the roots of modern love and life. Read what marriage meant to Benham in Mr. Wells' new novel.

THE RESEARCH MAGNIFICENT

"A novel with the whole world for background."

$1.50. THE MACMILLAN CO., Pub., N. Y.

Wife Who Is Shot by Jealous Lover.

MRS. MAY WHITNEY

KILLS COMMON LAW WIFE, SELF

Man, Spurned by Cabaret Player Companion, Called Her a Vampire.

Washington Irving Morley, once a leading member of the Kansas City Athletic club, architect, athlete, and son of a Kansas City contractor, wound up a clandestine love affair with a gun yesterday. He killed Mrs. May Whitney, 29 years old, and then himself in a north side café.

A note on "wine, woman, and song" found by the police told the story.

The double killing took place in a café in the rear of a saloon at 744 North Clark street, owned by Philip Spangenberger. Mrs. Whitney was a piano player in the place and the shooting was said to be the culmination of threats made by Morley and borne out by his last letter, in which he said he was "going to take her with him."

Morley and Mrs. Whitney had been living in an expensive apartment in the vicinity of East Erie and St. Clair streets. Morley had been involved in some troubles with worthless checks, Mrs. Whitney had told Mrs. Spangenberger, wife of the proprietor of the café, and had been ordered by the woman to leave the apartment. This he did.

Subsequently, however, he had been attempting to effect a reconciliation, but Mrs. Whitney had consistently avoided him.

Morley's letter said in part:

"This is an awful deed, but this woman is and has been ten thousand times worse than the vampire of fiction, and may God have mercy on her soul and mine—but I don't believe I have one. Young men, do not get infatuated with women of doubtful character. They can never lead to anything good. I've had my fling in limousines, but now a trolley car won't stop for me."

This is only a portion of a long screed on the misspent life of the man of 40 who four years ago was bright in expectations.

LEGALITY OF NEW COUNTY PENSION LAW QUESTIONED

State's Attorney in Opinion Asserts It Takes $2 Monthly; Guarantees Nothing.

Legality of the new county pension law, which takes away from hundreds of public employés $2 per month without any guarantee of benefit, is attacked in an opinion written by Assistant State's Attorney Marvin E. Barnhart for Deputy County Controller William J. Graham yesterday.

Mr. Graham is convinced that the law is not just and that the average county employé stands to lose his "investment"; nevertheless he is prepared to deduct $2 from every county employé's pay next month, regardless of whether this employé draws a stipend of $30 or $300. Mr. Graham is anxious for some one to start court proceedings to test the constitutionality of the act, which became effective on July 1.

Fostered by Civil Service.

The law originally was promoted by civil service employés who believed that retirement at the age of 55, after a service of twenty years, on a monthly pension of $50, would be adequate. The proposed act got out of the legislature, but was "jockeyed," it is said, in the senate until it was made to include all "permanent" employés. As enacted, it provides that those not eligible to become beneficiaries through the abolition of the places they fill when the payments are made, shall have their money returned to them with 3 per cent interest when they leave.

Mr. Graham has arrived at the conclusion that no positions are ever "abolished," but that hundreds of employés are discharged yearly, and that under the act such employés will lose every dollar they contribute toward the pension.

Money All Goes to Fund.

All money so collected goes into what is to be known as the "pension fund," which is to be handled by five trustees. Two of these—the county treasurer and the county clerk—are designated by law, but the remaining three must be elected from the ranks.

After specifying that the law applies to no probationary or "temporary" employé, it goes on to state that no employé 60 years old when the law became effective is eligible unless that employé has been in the service for ten years. It does not apply to laborers unless they serve written notice upon the trustees that they desire to participate.

Employes Given Credit.

Another peculiar feature of the law is that the years already put in the service go to the employé's credit. That means that those who have already worked for the county twenty years can draw a pension if they pay into the fund $2 for every year served, if they keep up such payments for the next five years to come.

The law is favored by civil service employés, but those not so protected, who will lose their places at the next change of administration are opposed to it, principally because they see no chance of getting their payments back when their services are no longer needed.

BLAMES RAILWAY FOR TANK BLAST

Ardmore, Okla., Holds Road Violated Interstate Commerce Ruling.

47 DEAD; 100 INJURED.

Ardmore, Okla., Sept. 28.—Proceedings to fix the responsibility for the disaster of yesterday, in which a tank car explosion caused the death of forty-seven persons, injuries to 100 others, and property loss of more than $500,000, were started today by the municipal authorities, who charge Gulf, Colorado and Santa Fé railway officials with criminal negligence. This was announced tonight by Russell Brown, city attorney of Ardmore.

The announcement regarding the contemplated charges came after an almost continuous all day session of the Ardmore city commission. The city attorney said tonight the Santa Fé officials would be charged with failure to comply with the regulations of the interstate commerce commission respecting the loading and handling of gasoline.

The city officials, it is said, will allege that the railroad company should have left the "bad order" car in which the gasoline was contained at some isolated siding, according to the interstate commerce commission regulations, and that the railroad company failed to do so, after it had been warned by City Commissioner W. C. Dewitt that the car was leaking.

It is also alleged that the railroad company failed to deliver the car to the Ardmore Refining company, the consignee, after it had been urged to do so.

The High Cost of Letters!

You're out of the office, or busy, and your stenographer is **waiting for dictation.**

Just another proof that you need the

EDISON Dictating Machine

(Made by Edison—Installed by Barnes)

With the Edison the work in your office may be arranged to cut out this loss of time.

Will you let us show you the convenience, ease of operation, and profit making possibilities in your own office? Phone Randolph 6732, the Edison Dictating Machine.

Edwin C. Barnes & Bros.
Edison Bldg. 72 W. Adams St.

1916 Studebaker 40 h.p. FOUR $885

—the BEST car that Studebaker ever built

You can take this new 1916 Studebaker FOUR on any line that you like—POWER, size, roominess, comforts, grace of design or quality of manufacture. And on any one of them and all of them, it's not only the BEST car that Studebaker ever built—but the best value on the market today.

That may sound like a strong statement to make. But take POWER, for example. This car priced at $885 develops 40 horse power. It is the MOST POWERFUL four-cylinder car ever priced at less than $1,000.

Take its SIZE. It has been increased to 112 inches in wheelbase. Tires are larger—34 x 4 Goodrich. And the car is larger in every way—extraordinarily roomy for 5 passengers and a most commodious car for 7 people when the folding seats in the tonneau are raised.

Its distinctive lines you can judge yourself. But the INCREASED QUALITY is a thing that will catch your eye at the first glimpse. The upholstery is the finest grade of genuine, hand-buffed, straight grain leather. The one-man top is made of the finest silk mohair. And if you studied it, you'd find that better steels have been used and higher standards of accuracy in manufacturing and inspecting have been followed.

And yet even with all that increase in POWER, in SIZE, in QUALITY, the price is only $885. And it won't take long to convince yourself that it IS easily the best value on the market today—not a car built to sell at a low price—but a Quality car in every detail.

With each Studebaker Car goes the Markle Definite Service—seven thorough inspections and the car completely oiled and adjusted. It's the only definite service in existence that guarantees and regularly does definite things. Let us tell you more of it.

L. Markle Company
Twenty-first Street and Michigan Avenue

Scholle's Semi-Annual Sale Is About to Close

Kenilworth Oak Dining Table; 54 inches, 8 foot extension, two leaves with aprons, six cane panel, high back, leather seat chairs; 7 pieces. Sale price..... $85.00

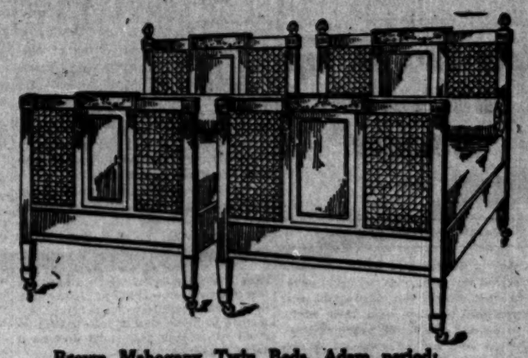

Brown Mahogany Twin Beds, Adam period; cane or wood panels head and foot. Sale price, each..... $45.00

YOU have just four days left in which to get the benefit of the unusual bargains of this sale!

This store is full of new goods just fresh from the best factories in the country, and to close the sale with a good will that will be remembered whenever good furniture is mentioned we have made the price reduction to apply on some of the very latest arrivals as well as on others.

Maybe you aren't ready for the goods; no matter, buy now and we will deliver when you wish. Come and "shop" anyhow; see the new things. You'll never be urged to buy in this store; we look upon our visitors as guests, not as so much money.

Oriental Rugs

Do you realize that rugs are advancing in price? This applies to imported and domestic rugs; the war is the cause, directly and indirectly. The supply of dyes is greatly restricted, and this condition will be worse before it is better.

Our advice is to come here now, during this sale, and buy before the advance is made.

Here are some of the "last days" bargains in furniture:

	Reg. Price.	Sale Price.
Solid Mahogany 50-inch Library Table	$ 40.00	$ 29.00
Colonial Crotch Mahogany Secretary	125.00	90.00
Mahogany Bookcase with lattice doors	80.00	40.00
Elizabethan Mahogany Library Table	65.00	45.00
Black Walnut William and Mary Writing Table	80.00	53.00
Chippendale Mahogany Tea Table with tray	35.00	17.00
George Washington Library Table in brown mahogany, 72 inches long	150.00	85.00
Colonial Mahogany Console Table with mirror back	95.00	48.00
Adam Mahogany Library Table, 60-inch top	80.00	58.00
Chinese Chippendale Secretary with automatic drop lid	125.00	95.00
Black Walnut William and Mary 54-inch Dresser	165.00	87.00
Single Bed with cane panels to match	100.00	55.00
Ivory Enameled Adam Chest of Drawers	70.00	35.00
Brown Mahogany Adam Bedroom Suite: 54-inch Dresser, Twin Beds, Chest of Drawers, Dressing Table, Rocker, Bench, and Candle Stand—8 pcs.	480.00	310.00
Queen Anne Brown Mahogany Lowboy	70.00	40.00
Solid Mahogany Chest of Drawers	40.00	32.00
Adam Mahogany 54-inch Dresser	150.00	95.00
Triple Glass Mahogany Dressing Table	40.00	30.00
Queen Anne 54-inch Mahogany Dresser	130.00	75.00
Chest of Drawers to match	89.00	49.00
Triple Glass Dressing Table to match	125.00	69.00
Solid Mahogany Chest of Drawers	40.00	30.00
Adam Mahogany Dressing Table	40.00	25.00
Solid Mahogany Chiffonier	48.00	30.00
Overstuffed Cushion Davenport in blue striped velvet	85.00	57.00
"The Blenheim" Overstuffed English Easy Chair in imported tapestry	50.00	32.00
Queen Anne Mahogany Wing Chair in mulberry velvet, with loose cushion seat	45.00	29.00
High Back Mahogany Wing Sofa in denim	85.00	50.00
"The Scholle" Hand Made Overstuffed Wing Chair and Rocker in denim, each	38.00	25.00
Overstuffed English Easy Chair in imported tapestry, loose cushion seat	35.00	23.00
Solid Mahogany Hand Carved Fireside Chair and Rocker in figured velvet	30.00	20.00
Overstuffed English Cushion Davenport in denim	85.00	49.00
William and Mary Solid Mahogany 54-inch Dining Table, 8 feet extension, with aprons on two leaves, and six High Back Cane Panel Chairs in blue haircloth—seven pieces	205.00	160.00
Adam Mahogany Sideboard, 66 inches long	115.00	85.00
Adam Mahogany 54-inch Dining Table, 8 feet extension, with aprons on two leaves, and six Solid Mahogany Dining Chairs, covered in figured haircloth—seven pieces	220.00	145.00
Charles II. Brown Mahogany Sideboard, 66 in. long	125.00	98.00
Sheraton Mahogany Sideboard, 72 inches long	115.00	75.00
Sheraton Mahogany China Cabinet	145.00	72.00
Jacobean Oak 54-inch Dining Table, with two apron leaves, and six Cane Back, Leather Seat Chairs to match—seven pieces	96.00	70.00
Charles II. Oak China Cabinet	80.00	55.00
Elizabethan Oak 7-foot Sideboard	165.00	138.00
Elizabethan Oak China Cabinet	115.00	70.00
Jacobean Oak Library Table	60.00	40.00
English Oak Bookcase	55.00	39.00
Ivory Enamel and Cane Twin Beds, the pair	70.00	44.00
Dressing Table to match	37.00	22.00
Ivory Enameled Adam Chest of Drawers	35.00	20.00

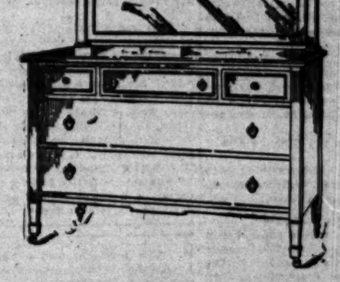

Brown Mahogany Adam Dresser, 54 inches wide, sliding tray in top drawer. Sale price..... $65.00

Solid Mahogany English Davenport, with pillow seat covered in striped velvet. Sale price..... $67.00

Solid Brown Mahogany and Cane Fireside Chair and Rocker. Sale price, each..... $9.00

Hepplewhite Tea Wagon in Antique Brown Mahogany. Sale price..... $20.00

William and Mary Living-room Table, Antique Brown Mahogany, size 28x54, 3 drawers. Sale price..... $45.00

Scholle Furniture Company

121 South Wabash Avenue
Between Monroe and Adams

VETERANS STOP WILSON SPEECH; DEMAND SEATS

Vacant Chairs, with Crowd Outside, Cause Rumpus In Washington.

(Continued from first page.)

under the platform, on which were congregated the flower, butter, fish, oyster and other dealers who made up the local committee, together with their wives, families, and friends, all in evening dress. There were a few of the national officers of the G. A. R. also on the platform.

President Wilson entered at 8 o'clock. Such old soldiers as were present greeted him cordially.

The chairman of the local committee arose and called for the officer of the day to present the flag. Again the citizens of Washington were indifferent, but the old soldiers were not. The invocation and an address of welcome followed. Then a tenor singer began a song.

Chairs Vacant While "Vets" Stand.

But meanwhile the empty chairs in the part of the hall reserved for the residents of Washington did not fill up, while outside the murmuring, which at first was only low, grew in volume until at the close of the song it stilled the band.

As the singer took his seat the local committee chairman arose and asked for silence. In the hall his request was complied with, but outside his words were not heard. With a flourish of his hand he announced:

"The president of the United States of America."

Once more the old soldiers within rose in their seats and cheered, while the citizens of Washington remained seated.

Beginning of Trouble.

President Wilson, with a smile, began his words of greeting. He told the men that the nation as it now stands is not the nation for whose preservation they fought. He said it had progressed so that it represented much greater things today than it represented then. But he pointed out that its progress could not have been made except for the war, and he asserted that the war was different from all others in that instead of destroying friendship entirely between those who participated in it, it healed the sores over which they quarreled.

"This nation is a spiritual enterprise," he told the old soldiers, "and you have seen the spirits of the once divided sections of this country united."

As the president spoke, a little commotion started in the rear of the hall. As he proceeded the commotion grew. The president looked annoyed, the people on the committee's platform looked amazed.

President Is Dismayed.

President Wilson attempted to gain the attention of the audience by raising his voice, by gestures. Suddenly the noise broke forth as of men marching to battle. It became apparent that a number of old soldiers were tramping out of the place.

The president stopped altogether and looked in dismay at what was taking place before him. Then a voice in the rear rose above the turmoil.

"Mr. Chairman," it sang out in clear, cold notes, "we old soldiers are marching out of this hall because of the empty seats in front while our comrades who fought for the union are kept outside. We want to hear the president speak and they want to hear the president speak."

Citizens Take Best Seats.

President Wilson turned again to the local committee's chairman. The latter, florid faced, arose and ordered the police to cut the ropes and permit those in the rear to move forward. There was a great rush. Then he ordered the doors opened.

But again the citizens of Washington had first place, for the citizens were younger than the old soldiers and when they discovered an opportunity to rush in ahead of them they did so.

The chairman finally ordered the doors closed. Then he commanded every one to sit down, whereupon he delivered them a lecture on their great discourtesy to his committee, which had done great things in providing entertainment for them. As he proceeded in his tirade the soldiers began to laugh and the president joined them. Finally, with another command to everybody present to sit down, the chairman subsided.

President Resumes Speech.

President Wilson, still smiling broadly, stepped to the front again and remarking: "I assume the president does not have to sit down," resumed his speech.

But the damage had been done. The soldiers were not inclined to listen intently. The president said nothing which stirred their enthusiasm, and, after a few remarks, he concluded.

As he resumed his seat there was a great rush from the hall. President Wilson remained for some little time thereafter, then he left. As he rolled away in his automobile up Pennsylvania avenue toward the White House he passed the meeting of protest which was growing in size and spirit every minute.

And all the way up the new historic scene of the former grand review there were little companies of the men who participated in it, all of whom were discussing the difference in the attention shown them by the citizens of Washington in '65, whose city they had preserved, and the citizens of fifty years later, who had almost forgotten the preservation.

Charles F. Sherman, commander-in-chief of the Sons of Veterans, one of the speakers who followed the president, declared that the sons of men who fought for their country in the Civil war, are ready now to do their full duty in the same way if called upon by the president.

Illinois Infantry Get Flag.

One of the features of today's program was the presentation to the Fifteenth Illinois infantry of its regimental flag by the U. S. Grant post of Brooklyn. For many years the whereabouts of this flag were unknown to the survivors of the president. Then it was discovered that it had been taken to Brooklyn by a former captain, who died some time ago and willed it to his daughter. The Brooklyn post obtained it from her and today returned it to the regiment with due ceremony.

One of the gathering places of the Illinois veterans is the home of Mrs. John A. Logan. Today many of those who served under the famous "Black Jack" went out to call on his widow. Tonight Mrs. Logan was one of the speakers at the meeting to which so many of those who fought with her husband were denied admittance.

Wilson Points Out Amazing Growth of Nation Since War

Washington, D. C., Sept. 28.—"It is a singular thing that men of a single generation should have witnessed what you have witnessed in the crowded fifty years which you celebrate tonight," President Wilson said tonight in his address to the civil war veterans. "You took part when you were young men in a struggle the meaning of which I dare say you thought would not be revealed during your lifetime, and yet more has happened in the making of this nation in your lifetime than has ever happened in the making of any other nation in the lifetime of a dozen generations.

"The nation in which you now live is not the nation for whose union you fought. You have seen many things which have made this nation one of the representative nations of the world with regard to the modern spirit of that world, and you have the satisfaction which I dare say few soldiers have ever had of looking back upon a war absolutely unique in this, that instead of destroying it healed; that instead of making permanent division it made a permanent union.

"This nation was from the beginning a spiritual enterprise, and you have seen the spirits of the two once divided sections of this country absolutely united. A war which seemed as if it had the seed of every kind of bitterness in it has seen a single generation put bitterness absolutely out of its heart, and you feel, as I am sure the men who fought against you feel, that you were comrades even then, though you did not know it, and that now you know that you are comrades in a common love for a country which you are equally eager to serve.

"This is a miracle of the spirit, so far as national history is concerned. This is one of the very few wars in which in one sense everybody engaged may take pride. Some wars are to be regretted; some wars mar the annals of history; but some wars, contrasted with those, make those annals distinguished; show that the spirit of man sometimes springs to great enterprises that are even greater than his own mind had conceived.

"You set the nation free for that great career of developmentfi of unhampered development, which the world has witnessed since the civil war. But for my own part I would not be proud of the extraordinary physical development of this country, of its extraordinary development in material wealth and financial power, did I not believe that the people of the United States wished all of this power devoted to ideal ends.

"There have been other nations as rich as we; there have been other nations as powerful; there have been other nations as spirited; but I hope we shall never forget that we created this nation, not to serve ourselves, but to serve mankind.

"I hope I may say without an implication of criticism upon any other great people in the world that it has always seemed to me that the people of the United States wished to be regarded as devoted to the promotion of particular principles of human right. The United States were founded, not to provide free homes, but to assert human rights. This flag meant a great enterprise of the human spirit. Nobody, no large bodies of men, in the time that flag was first set up, believed with a very firm belief in the efficacy of democracy.

"Do you realise that only so long ago as the time of the American revolution democracy was regarded as an experiment in the world, and we were regarded as rash experimenters? But we not only believed in it; we showed our belief was well founded and that a nation as powerful as any in the world could be erected upon the will of the people; that, indeed, there was a power in such a nation that dwelt in no other nation unless also in that other nation the spirit of the people prevailed.

"We now know that the world knows that the thing that we then undertook, rash as it seemed, has been practicable, and that we have set up in the world a government maintained and promoted by the general conscience and the general conviction.

"So I stand here not to welcome you to the nation's capital as if I were your host, but merely to welcome you to your own capital, because I am, and am proud to be, your servant. I hope I shall catch, as I hope we shall all catch, from the spirit of this occasion a new consecration to the high duties of American citizenship."

MANN WARNS OF WEALTH PERIL

Says War Stripped Nations May Attack Us Unless Nation Is Prepared.

SPEAKS AT ST. LOUIS.

St. Louis, Mo., Sept. 28.—Republican Leader Mann of the house of representatives made a plea for American neutrality and a proper provision for national defense here tonight during the course of a political speech at a Republican mass-meeting.

"Let us keep out of the war," he said. "Let us remain neutral. It is not our duty to civilize or govern Europe. It is our duty to act for the lasting best interests of our own country. Those interests will be subserved by our remaining an onlooker. It is difficult for men to restrain their passions when excited by current events, but we should remain calm, if possible, and at peace in any event in this terrific struggle.

"While we are adopting means and methods for our trade and industrial development, let us also, in view of the conditions in foreign lands, put our house in order to defend and protect itself against any foreign nation or nations. Our wealth will soon excite the envy, if not the cupidity, of the outside world.

"We have the wealth. We have the men. But we do not have the organization, the means, the experience, or the methods sufficiently developed and provided to make proper defense against foreign foe or attack. We must provide all that is necessary for our protection and we must do it soon and completely.

Revolution After War?

"The highly developed modern civilization is liable, if not likely, to break down in other countries. The immense indebtedness is almost sure to bring about a revolution, if not many national revolutions. The interest burden is likely to prove too great for the backs of some of the foreign countries.

"That there will be trouble abroad, even after a treaty of peace between the warring nations is secured, seems most probable. We can not afford to take the risk of not being prepared to defend ourselves and our rights.

Should Begin with Mexico.

"We might well begin with Mexico. Our business and financial interests can not be expected to greatly increase our trade with other nations unless they can feel that our government will prevent the wanton seizure and destruction of their property interests as well as their agents and employés in other lands.

"It is not our duty to reform the whole world, but it is our duty to guarantee to American citizens whom we invite to engage in foreign trade and undertakings that so long as they follow peaceful and legitimate pursuits they will receive the attention and support of the American government and the protection of the American flag.

"But we must not become military mad. Probably there is no danger of that. Our form of government and our citizenship are not adapted to military propaganda.

A Great Conference Of Interest to All Tire Users And Dealers

ONCE every year all Firestone salesmen meet at our Akron headquarters.

At our first annual meeting only thirty men were present; this week we'll have over three hundred from all parts of the United States and several foreign countries.

Besides attending the general sessions addressed by Company executives, branch managers and salesmen, every representative will spend hours in the factory studying, in a practical way, the manufacture of Firestone tires. He will actually see our experts building into Firestones the "extras" you have been reading and hearing about; that extra layer of fabric in the five-inch tire; the extra ply in the three-inch; the extra coating of pure gum between the plies, etc. He will see the "inside" reasons why 50 per cent more Firestone dealers were added last year, and why our output was increased 78 per cent.

He will see five great buildings under construction to provide over seven acres of additional floor space which will increase our output of pneumatic tires from 7,500 to 12,000 a day. This increase of 4,500 tires per day is larger than the output of the original new Firestone plant erected on its present site four years ago.

He will rub shoulders with hundreds of men whose interests are kin to his, and from them he will reap a great harvest of valuable and helpful information which he will use to the advantage of customers in his territory.

These days of conference and study represent a large investment, but it produces adequate dividends in better service for tire users the world over. It means a greater, more alert, better informed Firestone organization, and that insures satisfied customers. And there you have the vital reason for it all because—satisfied customers constitute the corner stone of this business.

FIRESTONE TIRE & RUBBER CO.
"America's Largest Exclusive Tire and Rim Makers"
1920 Michigan Avenue, Chicago, Illinois
Home Office and Factory Akron, Ohio—Branches and Dealers Everywhere

Firestone

Well "Heeled" on every walking trip
The Foster Plug wont let you slip

CAT'S PAW
CUSHION
RUBBER HEELS

Should be on your shoes, because—

The Foster Friction Plug not only makes them wear longer, but stands between you and dangerous, slippery sidewalks — you simply can't slip — makes each step sure.

Thousands of people are wearing Cat's Paw Heels today who tried other kinds first.

No holes to track mud and dirt.

The little "click" of the Foster Friction Plug takes you out of the "gum shoe" class.

They cost no more than the ordinary kind — and they are easy to find — all dealers — 50 cents attached — black or tan.

Get a pair today.

THE FOSTER RUBBER CO.
105 Federal Street, Boston, Mass.
Originators and Patentees of the Foster Friction Plug which prevents slipping.

Do you have weak arches? Then you need the Foster Orthopedic Heel which gives that extra support where needed. Especially valuable to policemen, motormen, conductors, floor walkers and all who are on their feet a great deal. 75c attached at your dealer's — or sent postpaid upon receipt of 80c. and outline of your heel.

EDUCATIONAL ILLINOIS. EDUCATIONAL ILLINOIS.

TO STUDENTS AND PROSPECTIVE STUDENTS OF THE WALTON SCHOOL

In view of an announcement that has been made in reference to the results of the C. P. A. examination held in May, 1915, the Walton School desires to make the following statement:

SUCCESSFUL WALTON STUDENTS
Illinois C. P. A. Examination, May, 1915
Edward B. McQuinn: Correspondence Student in C. P. A. Coaching, Year 1914.
Edward R. Burt: Resident Student in C. P. A. Coaching, Year 1912-1913.
W. A. Forward: Resident Student in Advanced Accounting and C. P. A. Coaching, School Year 1914-1915.
Fred Gray: Resident Student in Advanced Accounting and C. P. A. Coaching, School Years 1913 to 1915.
Wisconsin C. P. A. Examination, April, 1915
George P. Ellis: Resident Student in Advanced Accounting and C. P. A. Coaching, School Year 1914-15.

Of the fourteen men who passed the Illinois May examination, Fred Gray, a Walton Student, received the highest average markings, thereby winning the gold medal offered by Illinois Society of Certified Public Accountants.

ATTEND OUR OPENING CLASS IN ADVANCED ACCOUNTING TONIGHT—Do this at our invitation.

The class meets at 7 o'clock in the Class Rooms, Third Floor of the Peoples Gas Building. You are invited to attend any of this week's classes, and judge for yourself in regard to the character of our instruction.

WEDNESDAY—Advanced Accounting, Business Law.
THURSDAY—Cost Accounting, General Economics.
FRIDAY—Advanced Accounting.
CALL TODAY FOR A PERSONAL INTERVIEW

WALTON SCHOOL of ACCOUNTANCY
Secretary's Office, Room 1034 Peoples Gas Bldg., CHICAGO

"Golden State Limited" To California

Visit California and her wonderful expositions this fall. They are a pronounced success in every way and the autumn and early winter is the most delightful season of the year for western travel.

Go the most comfortable way—the Golden State Route—the direct line of lowest altitudes—via Rock Island-El Paso Southwestern-Southern Pacific.

Across the Great Plains, through Douglas, the smelter city of the Southwest, along the Apache Trail, through Tucson and along the Salton Sea.

There is no finer train—no better service than the "Golden State Limited"—no quicker, more comfortable nor more interesting route to California than the Golden State Route. The

"Californian"

a second transcontinental train via the Golden State Route—with steel sleepers—both standard and tourist—chair cars and through dining car service.

Low exposition fares in effect daily to Nov. 30th (only $62.50 from Chicago). Three months return limit but not to exceed Dec. 31st, 1915. Wide choice of return routes.

Automatic Block Signals
Finest Modern All-Steel Equipment
Superb Dining Car Service

Early reservations important. Telephone, write or call for full information, interesting literature, tickets, etc.

L. H. McCORMICK, General Agent Pass'r Dept. Rock Island Lines, Adams and Dearborn Sts. Central 4446, Wabash 3210
W. G. NEIMYER, General Agent Southern Pacific, 55 W. Jackson Boulevard, Phone Harrison 3567

Both Expositions included in one ticket at no extra cost
San Diego—San Francisco

THE MONEY MASTER
By
Sir Gilbert Parker

"Perhaps the best and surely the most pleasing of all my novels," says the author. "The book is admirably written and admirably worked out. The style has mingled gayety and pathos, humor and charm; the story holds the reader's interest throughout. . . . A novel which is not only worth reading, but worth keeping."—N. Y. Times.

Leather $1.50 net
Cloth $1.35 net
HARPER & BROTHERS

EDUCATIONAL ILLINOIS. EDUCATIONAL ILLINOIS.

Be Present
TONIGHT
Accept Our Invitation to Attend the Opening of Our Evening Classes in
HIGHER ACCOUNTANCY

You are cordially invited to attend the reception and opening of our school of accountancy at the down-town class rooms, 116 South Michigan Avenue, Wednesday, September 29, at seven o'clock. Members of the faculty and other prominent accountants will deliver interesting addresses on the work and opportunities in this field.

ENROLL TODAY

Applications for reduced-rate Charter-Member scholarships must be made not later than 9 o'clock this evening. The down-town classrooms and registration offices will be open at 9 a. m. Members of the Faculty and Registrars will be present during the day to give any desired information and arrange details preliminary to registration. Phone, write or call.

La Salle School of Accountancy
Evening Class Rooms, Lakeview Bldg., 116 S. Michigan Ave. Phone Calumet 4636

BRIGHT WOMEN want a bright *paper*. Better *no breakfast* than *no Tribune*.

EDUCATIONAL ILLINOIS.

THE UNIVERSITY OF CHICAGO offers through UNIVERSITY COLLEGE, 30 E. Randolph St., afternoon, evening, and Saturday courses in college subjects conducted by regular members of the University faculties—one or two one-hour sessions per week. Both undergraduate and graduate courses, with credit toward University degrees.
FALL TERM BEGINS SEPTEMBER 28.
Registration Begins September 15.
For circular address
Dean, University College,
Box 120, The University of Chicago

The John Marshall Law School
PORTLAND BLOCK
Dearborn & Washington Sts.
Tel. Central 4600
Classes Meet Monday, Wednesday, Friday Evenings

MARTINE DANCING ACADEMY
2734 Hampden Court. Phone Lin. 941
Opens October 4th

KINDERGARTEN
COLLEGIATE INSTITUTE
Oldest Kindergarten Normal in the West
410 S. Michigan Ave., Chicago. Address
EVA B. WHITMORE, Supt.

Your Boy's Education
means much to him in later life. Choose carefully the school that best fits his needs. Let us help you to decide by giving you helpful information. We keep on file the catalogues of boys' schools both east and west, and are able to furnish you with details concerning them. Write or call.
The Chicago Tribune School Bureau
Room 520, Tribune Building
Phone Central 100

'SPOOK' CAM... IS LATEST ... SNAPS SP...

Catches Photographs ... Departed, Twain Sig... and Stead Mess...

New York, Sept. 28.—[Sp... new volume of the "Proce... American Society for Psy... search." Dr. James H. Hyslop... head of the society and editor... cation, presents a number ... phenomena of photograph... equally unusual "experime... evidential phenomena."

The volume, which has just ... contains the accounts of hu... periments in psychic work ... by Dr. Hyslop and others. M... ing than anything else from ... point of view are certain ca... a woman apparently possess... explainable mediumistic pow... results while operating an or... camera. The woman, Dr. H... is Mrs. Marguerite du Pont ... tive of the wealthy powder... well to do herself.

Discovered by Acc...

Mrs. Lee, according to Dr. ... port, did some marvelous thi... camera. She set the instru... table, facing an oil paintin... which she had rested upon ... convenient distance, with ... than copying the portrait.

Upon having the negativ... she discovered curious lights ... upon the prints. Taking ... she obtained more surpri... Upon one the oil painting ... show, but the chair upon ... rested was distinctly obser... instead of her own painting ... the photographic print, one ... deceased clergyman whom ... known took its place. A... showed the chair minus any... with a shadowy white ba... floating in front of it.

Then, still with her own p... the camera, Mrs. Lee—acc... Hyslop's report—obtained ... some portraits of a cer... Bocock whom she had kno... death. Then, the report d... ings began to take the plac... There was a note which re...

"Dear One: This is a s... this experimenting at hom... easily you get good results ...

Snaps Mark Twain's ...

In order that the spirit o... might impress upon the ... that it was really he sending ... he produced upon the phot... his signature identified t... knew it was genuine. T... obtained upon one print a ... which a woman friend read... as that of Mark Twain, sh... having seen Twain draw o... it, himself, many years bef...

No explanation of the p... tained by the woman is gi... tor's report, but he declare... was entirely impossible.

The experiments in "... phenomena" were not ... Through a writing m... "Harry" a number of "re... the spirit place were recei... ported to be from William ...

'SPOOK' CAMERA IS LATEST; IT SNAPS SPIRITS

Catches Photographs of the Departed, Twain Signature, and Stead Message.

New York, Sept. 28.—[Special.]—In a new volume of the "Proceedings of the American Society for Psychical Research," Dr. James H. Hyslop of this city, head of the society and editor of the publication, presents a number of "unusual phenomena of photography" and of equally unusual "experiments in non-evidential phenomena."

The volume, which has just been issued, contains the accounts of hundreds of experiments in psychic work investigated by Dr. Hyslop and others. More interesting than anything else from the layman's point of view are certain cases in which a woman apparently possessed of an unexplainable mediumistic power obtained results while operating an ordinary kodak camera. The woman, Dr. Hyslop writes, is Mrs. Marguerite du Pont Lee, a relative of the wealthy powder makers and well to do herself.

Discovered by Accident.

Mrs. Lee, according to Dr. Hyslop's report, did some marvelous things with her camera. She set the instrument upon a table, facing an oil painting of herself which she had rested upon a chair at a convenient distance, with no idea other than copying the portrait.

Upon having the negatives developed she discovered curious lights and shadows upon the prints. Taking more pictures, she obtained more surprising results. Upon one the oil painting itself did not show, but the chair upon which it had rested was distinctly observable. Then, instead of her own painting appearing on the photographic print, one portrait of a deceased clergyman whom Mrs. Lee had known took its place. Another print showed the chair minus any portrait, but with a shadowy white ball apparently floating in front of it.

Then, still with her own portrait before the camera, Mrs. Lee—according to Dr. Hyslop's report—obtained on her prints some portraits of a certain Kemper Bocock whom she had known before his death. Then, the report declares, writings began to take the place of portraits. There was a note which read:

"Dear One: This is a grand success, this experimenting at home. See how easily you get good results in writing?

"K. B."

Snaps Mark Twain's Signature.

In order that the spirit of Mr. Bocock might impress upon the expurimenters that it was really he sending the messages he produced upon the photographic film his signature identified by those who knew it was genuine. Then Mrs. Lee obtained upon one print a pencil sketch which a woman friend readily recognized as that of Mark Twain, she (the friend) having seen Twain draw one exactly like it himself, many years before.

No explanation of the phenomena obtained by the woman is given in the doctor's report, but he declares that trickery was entirely impossible.

The experiments in "nonevidential phenomena" were not so striking. Through a writing medium called "Harry" a number of "responses" from the spirit place were received. One purported to be from William T. Stead.

Fatherless by Mexican Murder.

ABOVE, THOMAS, JAMES
BELOW, RUTH and JOHN McMANUS

FROM the blood blackened country below the Texas border yesterday four little strangers—the three sons and baby daughter of J. B. McManus, the American ranch owner who was murdered last March by Zapatistas—came to a new home among relatives in Chicago. They probably never will return to the ranch, just outside of Mexico City, where their father was slain. The children are James, aged 8; Thomas, 6; John, 4, and Ruth, 2.

The McManus children were accompanied by Miss Mary Lehr, their governess in Mexico. Mrs. McManus remained in New York under medical care. The fatherless family reached New York on Sunday from Vera Cruz.

The children were met at the station by Miss Elizabeth McManus, 4959 Prairie avenue, a sister of the slain American, and members of the family of Mrs. Mary Dargan, 1041 East Ninety-eighth street, another sister, with whom they will make their home for the present.

Mrs. McManus received $20,000 gold from Villa as indemnity for the death of her husband. No one is in a position yet, it is said, to determine what damage was done the ranch.

MAKE FORTUNE ON BOGUS FILMS

New York Motion Picture Pirates Accused of Stealing Charlie Chaplin's Stuff.

New York, Sept. 28.—[Special.]—That a gang of moving picture pirates has made close to a half million dollars within the last few months by selling counterfeit duplicates of Charlie Chaplin films was revealed today by the arrest of Abraham George Levi, a moving picture broker of 145 West Forty-fifth street, who was arraigned before United States Commissioner Clarence S. Houghton, on a charge of violating the criminal section of the infringement law.

Levi, according to Assistant United States Attorney Harold A. Content, operated as the Chaplin Film company. In three months, it is said, he has sold outright at least $50,000 worth of the counterfeit films, chiefly in the west. His arrest is only the second of its kind in this district under the copyright law.

Profits Enormous.

"The profits made by these persons, I am given to understand, are enormous," said Mr. Content. "That can be readily understood from the fact that it costs the pirates about 3½ cents a foot to duplicate the reels, whereas it costs the legitimate companels several thousand dollars a film because of the big salary and royalties paid to Chaplin."

But One Play Named in Charge.

Levi is specifically charged with infringing the copyright on "The Champion," a film owned by the Essanay Film Manufacturing company, with which Chaplin now has a contract which is said to bring him over $1,000 a week.

It also will be charged that the defendant infringed the copyrights on "His Musical Career," "His Prehistoric Past," "A Gentleman of Nerve," "Dough and Dynamite," "His Trysting Places," and "Getting Acquainted." These copyrights are all owned by the Keystone Film company.

How It Was Worked.

The federal authorities charge that the method used by Levi to get hold of the original of the films was to call the Mutual Renting company or any other film exchange that handled the Chaplin reels and ask that one of the latest films be sent to a certain moving picture theater on a one day rental basis. As soon as the messenger disappeared, it is said, Levi would rush off with the film to a photographic printing establishment, where he would have what is known to the trade as a "dupe" negative made from the positive film.

MEXICANS TAKE TROOPER'S HEAD AS A TROPHY?

Skull of Missing U. S. Soldier Reported Exhibited Over Border by Bandits.

Brownsville, Tex., Sept. 28.—That the head of Private Richard J. Johnson, United States cavalryman, missing since last Friday's battle near Progreso, has been exhibited as a trophy on the Mexican side of the Rio Grande was the statement made tonight by a Mexican prisoner to Hidalgo county officers at Pharr, according to a report which reached here.

The officers admitted that they were holding the Mexican in connection with the disappearance of the soldier, but declined to confirm the report.

One of the most significant events in several weeks was a duel last night about 9 o'clock near Harlingen between Miss Grace Carter and two Mexican bandits. Miss Carter was wounded in the forearm, but drove off the Mexicans. The attack on her was traced to ill feeling aroused among Mexicans by the policy of killing "bad men" instead of arresting them and trying them in court.

Fights Duel in Darkness.

Miss Carter was the innocent victim of an attempt by the Mexicans at reprisal. This was the first reported case of a direct unprovoked attack on an American woman.

Miss Carter, who was alone with her mother, went out of the house for water, taking a "six-shooter" for protection. Some distance from the house a Mexican five feet away opened fire on her with a pistol the muzzle of which was so close that the powder scorched her forearm. Miss Carter fired three times. Two Mexicans, as nearly as she could make out in the darkness, mounted their horses and galloped away. Search afterward showed no indications whether she hit either of the Mexicans.

The attack was attributed to the fact that a relative of Miss Carter about two weeks ago was in a party of deputies and posse men which killed a Mexican. Details of this killing are not known.

More Guns to Border.

El Paso, Tex., Sept. 28.—Battery D of the Fourth field artillery left here today for Harlingen, Tex., in the Brownsville district. Only a few hours' notice was given to embark on a special train.

Raiders Gather on Border.

Washington, D. C., Sept. 28.—[Special.]—The situation along the Mexican border took another turn for the worse today. Col. Blocksom, in charge at Brownsville, notified Maj. Gen. Funston that a gang of upwards of 500 Mexicans who, until recently had resided on the American side, had congregated near the Progreso ferry, across from Harlingen, Tex., with the "object of smuggling, loot, and independence."

According to Col. Blocksom, Gen. Nafarrate, the Carranza commander, is either in sympathy with the purposes of this crowd of bandits or else afraid of them. The colonel fears that trouble is imminent and urged that if Carranza does not break up the crowd, authority should be given him to follow them across the river and disperse them.

Physical conditions along the border are bad, according to reports. It is difficult to move field artillery in the vicinity of Brownsville, because of the impassability of the roads. As a result only mountain artillery can be used in that neighborhood.

The dull throbbing roar of the guns in Flanders comes to Sir Arthur Conan Doyle at his Sussex home where the quiet country life has taken on a military atmosphere which he describes vividly in "Merry England in War Time" in this week's

Collier's 5¢ a copy
THE NATIONAL WEEKLY

4 HARMONY CAFETERIAS

THE TWENTIETH CENTURY IDEA - "HARMONY" CAFETERIA SERVICE.

To the busy man or woman to whom eating is a part of the day's work—contributing to its adequate performance—"self-service" represents economy of time, effort and money.

Eliminating the most costly and least helpful factors of food purveying, it gives the patron the benefit of the saving.

It enables the *Harmony Cafeterias* to give better food at lower cost and more acceptably presented, than the most expensive hotels.

A personal visit to any of the four *Harmony Cafeterias* will convince you that "self-service" has attained a marvelous degree of efficiency.

In all of the *Harmony Cafeterias* the consumer will find the most extensive array of seasonable dishes, prepared under perfect sanitary conditions, daintily served and at prices astonishing for their economy.

It is the policy of the *Harmony Cafeterias* to "harmonize" the business of eating with the business of living, and to enhance the joy and value of both.

The growth from one to four *Harmony Cafeterias* within the short period of fifteen months indicates that Harmony Service has been successful.

4 THE HARMONY CAFETERIA 4
Continuous Cafeteria Service
7 a. m. to 7:30 p. m.

BREAKFAST LUNCHEON SUPPER

58-60 W. Washington St. 324-328 S. Wabash Ave.
21-23 S. Dearborn Street 15 South Wabash Avenue

WHOLESOME HOME COOKING AND BAKING

What is called the high cost of living represents, in many cases, the high cost of *follies* rather than of *necessities.*

Did you know that you can travel 31 miles on the Chicago street-cars for five cents? And travel in a way that, *if it were not so cheap,* would be considered a great luxury.

Do you realize that the Chicago parks—which are *free*—represent more of an investment and are more beautiful than any country estate you could own, or any resort you could visit, no matter how much money you might spend?

Open country, parks, golf courses, tennis courts, libraries and museums are free to all.

Try the street-car route to health, pleasure and economy.

A 5-cent fare to everywhere

CHICAGO SURFACE LINES

Bell System — CHICAGO TELEPHONE COMPANY — LOCAL LONG DISTANCE TELEPHONE — BELL SYSTEM — AMERICAN TELEPHONE & TELEGRAPH CO.

Order Your Telephone Moved

If you are planning to change your location this fall, do not neglect to arrange for the transfer of the telephone to your new address.

Telephone your move order to
Official 100
(free of charge)

We request thirty days notice on removals due between September 15 and October 15.

New Directory Forms Close
October 1st

which is the last day for receiving your name and new address for publication in next issue of the telephone book.

Telephone Your Move Order Now

Chicago Telephone Company
Bell Telephone Building
Commercial Department
Official 100

ANNOUNCEMENT

A new all-steel train—The North American—now in service between Chicago, St. Paul and Minneapolis, via the CHICAGO & NORTH WESTERN LINE.

¶ **The North American** is a high-grade, all-steel train of new equipment of the latest type. It leaves Chicago, daily, from the new Passenger Terminal of the CHICAGO & NORTH WESTERN RY. and runs on the following schedule:

Northbound			Southbound
10.10 P. M. Lv	Chicago	Ar	7.05 A. M.
7.15 A. M. Ar	Eau Claire	Ar	9.40 P. M.
10.00 A. M. Ar	St. Paul	Lv	7.00 P. M.
10.40 A. M. Ar	Minneapolis	Lv	6.20 P. M.

¶ **The distinctive features of The North American** are luxurious Observation-Buffet-Lounging Cars, Pullman Standard Open-Section Drawing-Room and Compartment Sleeping Cars (berth lights equipped with Edison standard sockets, and fixtures of Colonial design for overhead illumination) dining car, reclining chair cars and high-back-seat coaches (with smoking compartment).

NOTE—An all-steel Pullman standard sleeping car is also carried on this train daily between Chicago and Duluth on the following schedule:

Northbound			Southbound
10.10 P. M. Lv	Chicago	Ar	7.05 A. M.
7.15 A. M. Ar	Eau Claire	Ar	9.20 P. M.
12.55 P. M. Ar	Superior	Lv	3.35 P. M.
1.20 P. M. Ar	Duluth	Lv	3.15 P. M.

¶ The service provided on this splendid train is in addition to the famous North Western Limited, North Coast Limited and Badger State Express between Chicago and St. Paul-Minneapolis, and the Duluth-Superior Limited between Chicago, Superior and Duluth, at the Head-of-the-Lakes.

For tickets, reservations and particulars, address H. A. Gross, G. A., Chicago & North Western Ry., 148 S. Clark St., Chicago (Tel. Randolph 4221), and Passenger Terminal.

Big Four Route To INDIANAPOLIS

Leave Chicago	8:55 a.m.	12:40 p.m.	9:15 p.m.	11:45 p.m.
Arrive Indianapolis	2:40 p.m.	6:05 p.m.	3:25 a.m.	5:00 a.m.

For reservations, tickets and information apply to

CHICAGO CITY TICKET OFFICE
228 South Clark Street
Telephones: Wabash 4300; Automatic 589-634
or 12th Street Station (on the Lake Front) Tel. Wabash 4200
C. C. Clark, General Agent Passenger Department

WOMEN WITH IDEALS want a *paper* with ideals. Therefore they read THE TRIBUNE every morning.

PHOTO BRINGS FOLEY TO 1870 AND 9-0 DEFEAT

Cartoon Humiliating Sox Tells How Title Holders Lost Game.

BY RAY C. PEARSON.

The Chicago White Sox were shut out by a score of 9 to 0. The battle, waged at Dexter park, furnished a thrilling climax to a season in which spectacular play was a feature, the New York Mutuals taking the third and final game of the series by the first shutout score ever registered in a contest between first class teams.

This did not happen yesterday, but Tom Foley, veteran manager of the original White Sox and at present boss of a local billiard room, saw that game played two score and five years ago just as plainly yesterday as if "movies" had been made of it and were thrown on the screen. He played the game over just as he played it as manager of the White Sox when they captured the championship in 1870. He saw every move of every player in the green diamond at Dexter park. His face grew radiant and his enthusiasm broke bounds as he told of the wonderful achievement of "Rhiny" Walters, the Mutuals' star hurler, in shutting out the champions. He was the manager of the White Sox again.

Foley Pictures '70 Game.

Foley needed no scrapbook to carry him back over the lapse of nearly half a century. All he needed was a little reminder and that was furnished by THE TRIBUNE as Foley sat behind the desk doling out the spheres to future greats of the cue world yesterday. It was a little photograph saved from the Chicago fire which the reporter laid before his eyes. It pictured a goose honking over a nest of nine snow-white eggs. On each leg of the goose was a white stocking. On a signboard overlooking all was the inscription, "Dexter Park, Chicago."

Foley gazed on the photograph in astonishment for a moment, then his face lit up, and once more in spirit he traversed the span of years back to 1870. He almost shouted with enthusiasm as he fingered the photograph.

Caricature of White Sox.

"They made that picture to represent the original White Sox after the Mutuals had shut out my team in the closing game of the season of 1870," said Foley. "It was made by friends of the Mutuals to humiliate our team, which had won the championship, for it was the first "big league" game that ever had been won by a shutout score. So they had us honking over our nine goose eggs.

"The game was a pitchers' battle between the big German, "Rhiny" Walters, and George Zetline, but Rhiny hurled the best game and did not allow the White Sox a run. The game was played in October, after the Sox had defeated every team in the National agreement, as the organization was then called. We played three games with all of the other seven teams, which included the Rockford Forest Citys, Troy Haymakers, Cleveland Forest Citys, Philadelphia Athletics, Brooklyn Atlantics, Cincinnati Red Sox, and New York Mutuals, and won two out of three from each of them.

Red Sox Handed Drubbing.

"Before we battled the Mutuals in the final game we met the Red Sox at Cincinnati and administered a drubbing to them. When we returned to Chicago we them We bought nine wee pigs, adorned them with red stockings, and brought them back to Chicago from Porkopolis to show in triumph for our victory.

"The White Sox already had taken two games from the Mutuals when we met at Dexter park in the final. When the New Yorkers shut us out without a run it was great humuliation for a champion team. The Mutuals scored nine runs, but that was a small number in those days, for 100 runs often were made. That same year in a game against the Rockford Forest Citys we scored fifteen runs in the first inning off Al Spalding, who died recently."

Do You Recall Names?

There were some famous old ball players on those teams forty-five years ago. Here's the way they lined up in the memorable 9 to 0 contest:

CHICAGO WHITE SOX.		NEW YORK MUTUALS.	
King	c.f.	Nelson	3b.
Hodes	s.s.	E. Mills	1b.
Wood [Capt.]	2b.	Gwandel	2b.
Cuthbert	l.f.	McMahon [Capt.]	s.s.
McAtee	1b.	Egler	c.f.
Flynn	r.f.	Patterson	l.f.
Pinkham	3b.	Hatfield	r.f.
Meyerle	c.	C. Mills	c.
Zetline	p.	Walters	p.

The accompanying photograph saved from the flames of 1871 was found in an old album possessed by Mrs. Jane B. Skinner, 739 Cass street, who loaned it to THE TRIBUNE. In a letter accompanying the souvenir Mrs. Skinner wrote: "My father used to show me that picture when I was a little girl and he laughed over it."

CO-EDS TO LEARN FOOTBALL FOR CHEERING PURPOSES.

Decatur, Ill., Sept. 28.—[Special.]—"Football for girls." This is the subject of an announcement which startled Millikin university co-eds this morning. It is not that the young women are to play football, but that a large class has been formed to study the game that they may better appreciate the college contests.

Coach Norman C. Wann has consented to take charge of the class and will instruct the co-eds in what constitutes a forward pass, an off tackle play, and other formations. When the girls have mastered the various football terms and plays they will take up the problem of organized cheering.

Coach Wann has instructed similar classes in Ottawa university and Bethany college.

LEWIS WINS OVER BRITTON.

Boston, Mass., Sept. 28.—[Special.]—Ted Lewis was awarded the decision over Jack Britton tonight in their second meeting here within a month. The first fight resulted the same way. Lewis easily outboxed his opponent, dropping him in the eleventh with a left clip to the jaw and in the twelfth sending him to one knee with a right. Britton was a shade in three of the early rounds.

Souvenir of Champion Chicago White Sox in 1870.

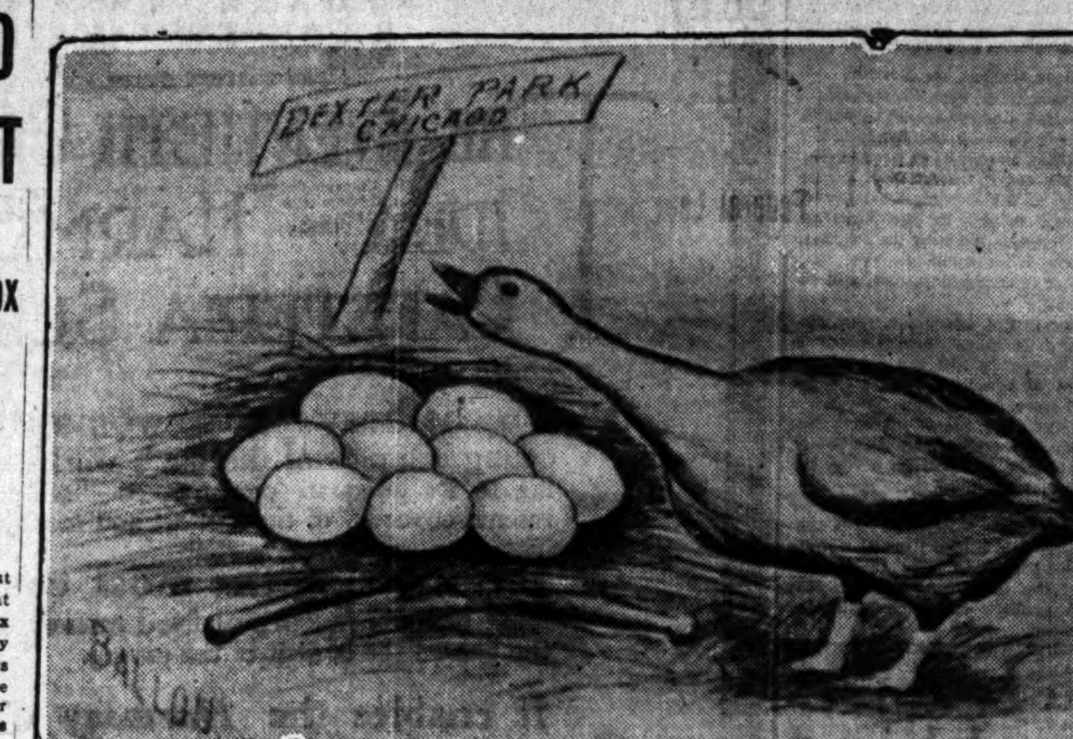

BIG RED TEAM BEATS GETTYSBURG, 13 TO 0, IN OPENING BATTLE

Ithaca, N. Y., Sept. 28.—Cornell defeated Gettysburg 13 to 0 in the opening game of the season. The Pennsylvanians startled the Red and White by holding them scoreless until the second period.

Cornell played mediocre football and twice lost chances to score by fumbling within the shadow of the goal posts. In the second period Collins and Barrett carried the ball to within striking distance and Barrett went over the line later for a score.

Gettysburg fought Cornell viciously in the third period and it was not until the fourth period that the Ithacans, reinforced by Mike Kleinert, managed to work the ball over for another touchdown from the five yard line. Barrett succeeded after others had failed in three downs. Barrett attempted two field goals but failed. Lineup:

Cornell [13].		Gettysburg [0].	
R. E.	Eckley	Emanuel	L. E.
R. T.	Gilles	Craig, Markle	L. T.
R. G.	Anderson	Shaffer	L. G.
C.	Cool	McCullough	C.
L. G.	Miller	Brown	R. G.
L. T.	Jameson	Mark	R. T.
L. E.	Zander	Buher, Gilland	R. E.
Q. B.	Barrett	Hoar	Q. B.
R. H. B.	Collins	Early	L. H. B.
L. H. B.	Hoffman	Stratton, Story, Levine	R. H. B.
F. B.	Mueller, Kleinert	Milliken	F. B.

Touchdowns—Barrett [2]. Goal from touchdown—Barrett. Referee—Evans, Williams. Umpire—Risley, Colgate. Head lineman—Lieut. Bull, Cornell. Time of periods—12 min.

LOYOLA PREP PLAYERS PREPARE FOR BATTLES.

Pigskin kickers at Loyola academy have been busy for a week preparing for their seven game schedule, which includes matches with several local institutions. Five of last year's letter men are back, and to round out his team Coach Trowel, late of Holy Cross, has a crowd of nearly twenty-five ambitious youths. Some of the latter group are what might be called experienced, but the majority never juggled a football before

The old men are Loftus, a half back, and Duffy, Temple, Elsner, and Mahoney, line men. Loftus is being worked regularly in the back field and is showing well, as are Hardy, O'Rourke, McDonough, Coogan, Clark, and Martin. These men probably will earn steady jobs.

McDonough is having little opposition for the quarter back post and is behaving so well there is little possibility of the Jesuit's mentor introducing any other men to the position. Capt. Dan Brown of track fame, who starred at left half last year, is back at school, but because of an injury to his ankle in a recent track meet will not be able to don Maroon and Gold scenery until the season is well under way.

WELLING MAY BOX MANDOT.

Milwaukee, Wis., Sept. 28.—[Special.]—Ben Steinel, the local fight promoter, who yesterday announced a postponement of the Johnny Dundee-Joe Welling fight, may decide to shelve Dundee and give Welling a chance to meet Joe Mandot. He figures this will be as much of a drawing card as the Dundee battle, and especially favors a change of card because of Dundee's way of dropping out of matches. Mandot may be given a chance to meet Ritchie Mitchell also in the near future. Meanwhile Tom Andrews of the other boxing club is planning to stage another battle between Charley White and Willie Ritchie. He is sure of White's willingness to fight, and has offered Ritchie the battle for the second week in November.

AMATEUR BOUT TO LANDERS.

Seven bouts were staged in the weekly amateur boxing show at O'Connell's gymnasium last night, the feature being a mixup between Pete Landers and Stanley Gomack, 135 pounders, the former winning the decision in three rounds. Other bouts resulted as follows:

115 pounds—Fuery Pope won over Dennis Clifford one round. 105 pounds—Newton Goodwin won over Al Gordon, three rounds. 115 pounds—Sam Freigher and Eddie Kniff, draw. 135 pounds—Johnny Connors and Al Blossom, draw. 158 pounds—Harry Hartnett and Bob Smith, draw. Heavyweights—Carl Miller and Bill Clay, draw.

FULTON TO BATTLE LOGAN.

Eau Claire, Wis., Sept. 28.—Fred Fulton and Tim Logan will meet here in a ten round bout Friday night. Fight fans who saw the encounter between Fulton and Arthur Pelkey are eagerly looking forward to the approaching battle.

Logan was heavyweight champion of the United States navy. After leaving the navy he defeated some of the best of the white hopes around New York. He tips the scales at 220 pounds.

Jack Moran, Pittsburgh heavyweight, will meet Jack Kelley, Pacific coast heavyweight, in the semi-windup.

Hayes to Fight Palmer.

Chattanooga, Tenn., Sept. 28.—[Special.]—Grover Hayes, the Philadelphia lightweight, signed articles today to fight Bennie Palmer, the Mexican lightweight of Tucson, Ariz., eight rounds here on Oct. 6.

Jack White to Box Waugh.

Davenport, Ia., Sept. 28.—Jack White of Chicago, here on a visit, says he has made arrangements for a fight with Bobbie Waugh at Juarez some time after his fight with George Chaney at Baltimore Oct. 19.

In the Football Camps.

ILLINOIS.

Urbana, Ill., Sept. 28.—[Special.]—Bart Macomber's brace of place kicks featured the first clash of the varsity against the freshman squad tonight. The half back cleverly booted two goals. The varsity scored frequently against the ineligibles, but Zuppke was far from satisfied and asserted that the Haskell Indians would make things hot if the Illini did not unlimber soon.

Breneman's speed was demonstrated by his performances at end, and just now he seems to have the call over Kraft. Kraft followed Breneman at the extremity tonight. Zuppke again played Applegrant at guard. With Harold Pogue out of the lineup, Anderson got a chance at half back and showed well enough to justify partially the story that he is a "second Pogue."

Swede Halstrom, the old Hyde Park star, showed well at full back and remains the leading candidate. When Potsy Clark retired Macomber took quarter back.

INDIANA.

Bloomington, Ind., Sept. 28.—[Special.]—Full Back Beck of the freshman team was the hero of his eleven tonight because he scored on the Indiana varsity with a beautiful drop kick from the thirty-five yard line. The accomplishment came near the end of a gruelling workout in which the yearlings had been unable to make headway and had lost the ball repeatedly on downs. Beck grabbed a fumble and, dropping back for the kick, sent the oval squarely between the posts, bringing the bleacherites to their feet. Eight touchdowns were registered by the varsity, Hathaway getting three, McIntosh three, Lindsay one, and Voss one.

WISCONSIN.

Madison, Wis., Sept. 28.—Another jolt was dealt Badger football today when Walsh, lineman, suffered a badly wrenched knee while falling on the ball. The injury to Walsh, coming on the heels of the injury to Arlie Mucks, deprives Juneau of two veteran forwards. University medical advisers declare that Walsh will be out of the game for some time.

The return of Goethal, last year's freshman quarter, to Camp Randall was the encouraging feature of today's workout. Goethal, who is the best kicker Wisconsin has, has been handicapped since the start of the season with a bad hip. His performance today indicated almost entire recovery.

Shortly before darkness Juneau ordered closed gates and the Badger rooters were ejected from the field.

MINNESOTA.

Minneapolis, Minn., Sept. 28.—The University of Minnesota football team may be short one of its stars when North Dakota plays here Oct. 2. Hauser, the big backfield candidate, is suffering from an injury to his shoulder that perhaps will not be well in time to let him into the first game.

Coach Williams has switched his lineup several times in practice, so that it is not known who will work Saturday. Turnquist today was moved from center to end and Hanson, a sturdy member of last year's freshmen, took center. The tackles were Gray, Hartwig, and Mayer, who is not yet eligible.

Solon and Quist, with Turnquist, worked the ends and Baston was shifted to the backfield, where he was tried at half. Wyman was moved to full back and Bierman took the other half. Kleffman worked at quarter most of the time and probably will start the game there Saturday. The guards were the veterans Dunnigan and Sinclair, with Gerou and Tenhoff doing the alternate work.

MICHIGAN.

Ann Arbor, Mich., Sept. 28.—[Special.]—Maulbetsch, All American half back and the man on whom Yost is relying this year to take his Wolverine football team out of the mediocre class, reported for practice this afternoon for the first time. As a result of an operation for appendicitis the sensational line plunger is several pounds under weight despite three months of complete rest. Maulbetsch avers, however, that he will be just as effective as ever.

With Maulbetsch came Bastian and Watson, both letter men of last year. Edwards, a big sophomore, also reported for the first time.

Yost announced tonight that the first scrimmage for his Wolverines would come tomorrow afternoon, when the candidates will be given their initial tryout at actual football.

NOTRE DAME.

Notre Dame, Ind., Sept. 28.—[Special.]—Two important changes were made in the Notre Dame lineup before the full hour's scrimmage held this afternoon. McInerney and Steplam, who up to this time have been playing the tackle positions on the first eleven, were relegated to the second eleven and Holmes and King were given their berths. Holmes celebrated the occasion by playing the game in great style. During the first part of the scrimmage, directed by Coach Harper, slate in hand, neither team was able to make any considerable gains. About the middle of the second quarter the first team succeeded in scoring, and once it had entered the score column found little difficulty in repeating the performance four times.

FOOTBALL FATAL TO YOUTH.

Austin, Tex., Sept. 28.—Floyd Rollins, 11 years old, is dead as a result of an injury received last Friday in a football scrimmage. A blood vessel in his head burst.

Weight Wrangle Prevents Bout.

St. Louis, Mo., Sept. 28.—[Special.]—Jimmy Murray of Brooklyn refused to weigh at the ringside for his scheduled bout with "Young Zulu Kid" tonight and the latter refused to box.

PURPLE BACKFIELD FOR OPENING GAME PICKED BY MURPHY

After the Northwestern varsity hammered the freshmen line for two touchdowns, Coach Fred J. Murphy practically decided on his back field quartet for the opening game with Lake Forest on the Purple gridiron on Saturday. Underhill will start at quarter; Patterson, full back; Strickler, right half, and Driscoll, left half.

Line Coach McDevitt took actual charge of the forwards yesterday, after watching the men go through their formations on Monday. Several changes were made, but the lineup for the inaugural contest will not be picked definitely until Friday.

Director Omer has billed Saturday as high school day. All seniors in the prep schools along the north shore will be guests of the Purple team.

MAROON FOOTBALL STARS MAY PASS TEST OF DEANS.

Four Maroon football players may not pass muster before the deans in regard to their scholastic standing, but the hope of the students is banked on the fact that no player has yet been asked to turn in his suit. "Piggy" Flood is the most imminent to ineligibility, but the veteran full back took his daily workout with the team yesterday, and will continue to report until his status has been determined, which will not be later than Saturday, according to Coach Stagg.

Locked gates again disappointed a large squad of rooters who assembled to watch the squad perform, and it was not until nearly dark that the fans were allowed to enter Stagg field. A long signal drill lasting over two hours was the main practice of the day.

Numerous additions to the freshman squad, including Smith, a former Hyde Park half back, raised the number of yearlings to report to twenty-five. Coach "Red" Paine is expecting an avalanche of yearlings on Thursday and Friday, and plans to get an eleven in shape to scrimmage the varsity next week.

BRAVES FIELD OFFERED FOR YALE-HARVARD GAME.

Boston, Mass., Sept. 28.—An offer of the free use of Braves' field for the annual football game between Harvard and Yale on Nov. 20 was made today to Fred W. Moore, graduate manager of the Harvard Athletic association, by President James E. Gaffney of the Boston club.

The statement was made today that the contest might not be staged in the Harvard stadium owing to the withholding by the city authorities of permission to erect temporary wooden stands, which would increase the normal seating capacity of 22,000 to more than 40,000. The game may be played in the Yale bowl at New Haven.

Graduate Manager Moore said he appreciated the offer, which undoubtedly could not be accepted, as Harvard has a rule that all college games must be played on college grounds, with the exception of a possible tie in the baseball series with Yale.

CHALLENGE ROILS D. O'LEARY

Dan O'Leary is up on his toes, a challenge issued by August Huxter being the cause. Huxter announces he is willing to walk 75 miles as against 50 by the veteran for a purse of $500. Dan is willing to accept this challenge and is willing to wager from $500 to $1,000 that Huxter cannot walk 55 miles while he is covering 50. Furthermore the veteran says he will meet Huxter in a 500 mile race for $1,000 to $2,000 and make it open to anyone.

Catering To Cigar Connoisseurs

The Humidor contains the largest and most varied stock of superfine cigars in the City. It numbers among its patrons the leading men of the Town—men who demand and must have the best. It will extend the charge privilege to you, upon request.

'Phone, Franklin 700

Hotel La Salle Humidor

HUEY DEFEATED BY MOORE, 50-40, IN OPENING PLAY

Both Cueists Show Poor Form in Title Contest, Taking 85 Innings.

New York, Sept. 28.—[Special.]—George W. Moore of New York, defender, and William B. Huey of Chicago, challenger, started their 150 point match for the three cushion billiard championship in the music hall of the New York theater tonight. The title holder led in the first block at 50 to 40, but had to run off the official score sheet to do it.

There are only eighty-one innings marked on the score cards given out by the billiard supply firm and by all the rules of billiards the men should have confined their scores or lack of them to one sheet. They were apparently after some sort of record, however, and took eighty-five innings to conclude the opening block. The men exhibited poor billiards. Play will be continued tomorrow night. Score:

HUEY—0 1 0 0 0 1 1 1 1 1 0 0 4 0 0 0 1 0 0 1 0 0 0 0 0 2 0 0 1 0 0 0 0 1 1 0 0 0 0 0 0 0 0 0 0 0 0 0 1 3 4 0 0 0 1 4 1 0 0 0 0 0 0 0 3 1 0 0 0 0 1 0 0 0 0 0 0 1 0 0 1 0 2 0 0—40. Average, 40-85; high runs, 4, 4, and 4.

MOORE—0 1 0 1 0 0 0 0 0 0 0 0 0 0 0 1 2 0 2 0 0 1 5 0 0 2 1 0 0 0 0 0 1 0 0 0 3 0 0 1 0 0 0 0 5 0 0 1 1 1 1 0 0 0 0 3 0 0 0 3 3 3 0 0 0 0 2 0 0 0 0 0 2 0 0 0 2 0 0 0 0 0 0 1 1—50. Average, 50-85; high runs, 5, 5, and 3. Referee—Albert Cutler.

CUE MATCH GOES TO KIECKHEFER

August Kieckhefer of Bensinger's defeated Joe Capron of Leffingwell's, 50 to 46, in their Interstate Three Cushion league match at Bensinger's Monroe street room last night. The young southpaw player went out in the fifty-eighth inning with a run of five, which was his high mark. Capron, who had one inning less, got a high run of six.

From every viewpoint the match was one of the best seen on a local table in some time. Neither man played a deliberate safety shot, and yet there was little risky play and kisses were remarkably scarce. Time and again the players brought applause by pulling off difficult shots, Capron making several spectacular counts along the short rails.

Kieckhefer gained a slight lead after the tenth inning, but the veteran soon cut this down. At the end of the twenty-second inning the score was tied at 18, but Capron contributed a fine run of six and for the next twenty-five innings kept in front.

At the end of the fiftieth session he was leading, 40 to 37, and a three on his next trial gave him a lead of six points. In his remaining six innings the veteran scored three points, while Kieckhefer came galloping down the pike and made thirteen points in the same period. Kieckhefer opened his last run with a count along the top rail, and got a little kiss which left him an open natural, and he quickly made this and three other caroms. Score:

KIECKHEFER—2 0 0 0 0 1 2 0 1 0 2 1 0 4 1 0 0 0 3 0 0 1 1 1 1 0 0 0 2 1 0 0 0 2 0 0 5 0 0 0 1 0 3 0 0 1 0 0 0 1 0 0 2 1 1 4 0 5—50. Innings, 58; high run, 5.

CAPRON—0 0 1 0 2 1 0 1 1 0 0 2 0 0 1 2 4 1 0 0 2 0 6 0 0 1 0 1 2 0 1 0 1 3 0 0 1 1 0 0 1 0 1 0 2 1 0 0 0 0 3 0 1 0 0 2 0—46. Innings, 57; high run, 6. Referee—C. Le Gros.

THIS MOORE ALSO A WINNER.

Rochester, N. Y., Sept. 28.—[Special.]—John E. Moore of Chicago had winning gameness in his Interstate Three Cushion league match with Jerome R. Keogh of Rochester tonight. He won, 50 to 43, in eighty-four innings, by cutting down Keogh's margin of eleven established in the early periods. With the game half over, Keogh was 24 to Moore's 13. The winner had a high run of 5. Keogh's best was 7.

Bruce Outplays Wolf.

Bruce [200] defeated Wolf [120], 200 to 118, in the English billiard tournament at Mussey's.

NOTES OF THE GOLFERS.

Jackson Park Golf club members will compete in the first round for the members' cup on Saturday.

S. J. Cooper, the English professional, won the Indiana state open championship played at Peru. His score was 162. Chick Nelson was second with 170.

Honestly—have you ever, not just to be drinking Champagne but as a real connoisseur, inhaled the bouquet of Cook's Imperial Extra Dry, smacked your lips over a sip of it, reflected its sparkle in your eyes? Drink Cook's critically—that's the way to get the fullest enjoyment out of it.

Sold Everywhere—Served Everywhere

AMERICAN WINE CO. ST. LOUIS, U. S. A.

In the Wake of the News

By RING W. LARDNER

CHICAGO, Sep. 28.—Frend Harvey. I recd. yours of the 27 int. and would say in a reply that I would jest as leaf go to the worlds serious under certun conditions. In the 1st. place please make Mr. Sanborn keep the score of the diffrunt ball games because I have forgot how to keep the score. All so in the 2d. place have Mr. Sanborn write in his stuff how the games come out who wins and who looses and so 4th. because I would probly over look miner detales.

In the 3d. place I would expect the paper to pay my expences to and fro Boston and Phila or where ever it is there going to play the games at. All so my bord bill at the diffrunt hotels and on the bord of the traine accept when I am invited to meals by some sucker. And I will try to fill my self up good when some sucker is paying for the meal so as the paper wont be stuck so hard when I hafe to pay for them my self.

* *

In the 4th. place I wish you would ask Mr. Sanborn to get a hold of a ticket to a'l the games for me and see that I get in to the press box and dont half to set on some bodys lap behind the club house or over in the next block. If it was here in Chi I wouldnent have no trubble because people knows me here but its diffrunt in the east and not even the pollicemans knows who I am because when I was trying to get some wheres near the ring side at the Mcfarland Gibbons dance I ast a polliceman to help me and I told him my name and where I come from and he says What the (he used a bad word) do I care who you are or where you come from. And he wouldent act like my escort.

* *

It might be a good idear to leave me set between Mr. Sanborn and 1 of the boys from the other Chi papers and I would pertend like I was busy writeing my own stuff but all the wile I would be lissening to what the man from the other paper was dictateing to his operator and then I would leen over and tell Mr. Sanborn and he could use it like he made it up his self.

I supose you will want me to pick the winner of the serious like I picked the winner of the brutal prize fight down to Brighton beech. I can pick the winner O. K. if you give me time to think over it. But may be it wouldent be a bad idear if I and Mr. Sanborn was to both of us pick the winner and him pick 1 club and I pick the other and then witch ever club come out on the top you could put a peace in the paper that our man picked the winner.

I want it under stood that I been in both Phila and Boston many a time in fact I I lived in Boston for a while so its not no treat for me to vissit ether place and I will expect my expences pade and I dont consider it no vacation.

* *

I wonder if you could give me a little information a bout what should a man ought to take a long on a trip like that in the way of close. I got 1 sute case and I know where I could borry an other 1 but I dont know will it be necessary to take a long 2 peaces of baggage but still I want to be drest jest as good as the rest of the repporters. I was thinking I would take a long my buster Brown sute and my sailor sute and ware my velvet

sute on the train going and comeing. And then of course I will need a change of linens and a extra hankercheif and a extra pare of hoses and a night gown and I wont only need 1 night gown because I will spend most of the nights on a train going back and 4th. bet. Boston and Phila if they deside to play the serious in them 2 towns. But you know best a bout these things and give me what ever information you can. And of coarse I will get all cleaned up and shaved beffore I start.

And 1 more thing Harvey do you want my storys sent in by telegram or male I hope you will find time to give me all this information and all so agree to the conditions named in the above and Im sure you will find them fare to both sides.

Respy. R.

OUIMET BEATEN IN GOLF TOURNEY

Greenwich, Conn., Sept. 28.—One of the surprises in the golf turnament of the Greenwich Country club today was the defeat of Francis Ouimet, former national amateur champion, by Dudley H. Mudge of Yale, 4 and 3.

The first and second match rounds were run off, so that the survivors for the semi-final round tomorrow are Philip V. C. Carter of Nassau, L. I.; Reginald M. Lewis of Ridgefield, Conn.; Maxwell R. Marston of Baltusrol, N. J., and Mudge. They will meet in the order named.

The chief reason for Ouimet's defeat was his failure to get his approach putts dead to the pin, a trick which Mudge turned nicely. Ouimet outdrove his opponent consistently by twenty yards. Summary:

First sixteen, first round—John T. L. Hubbard, Brooklawn, beat F. S. Gaines, Yale, 3 and ; Philip V. G. Carter, Nassau, beat Gaines Gwathmey, Apawamis, 3 and 2; W. Parker Seeley, Brooklawn, beat Dwight Armstrong, Yale, 2 and 1; Reginald M. Lewis, Ridgefield, beat Gardiner W. White, Flushing, 1 up; Maxwell R. Marston, Baltusrol, beat V. C. Longley, National links, 7 and 6; John M. Ward, Garden City, beat Francis R. Blossom, Yale, 7 and 5; Francis Ouimet, Woodland, beat Dr. W. D. MacDonald, Weeburn, 5 and 4; Dudley H. Mudge, Yale, beat C. L. Watkins, Apawamis, 5 and 4.

Second round—Carter beat Hubbard, 2 and 1; Lewis beat Seeley, 4 and 2; Marston beat Ward, and 1; Mudge beat Ouimet, 4 and 3.

SOCCER ELEVENS TO PLAY SUNDAY

Officials of the Chicago District Football association last night decided to postpone the first round of play for the Peel cup scheduled for next Sunday and play the league games scheduled for Oct. 10 instead. The Peel cup games will be played then.

The rain of last Sunday caused a number of postponements and it was impossible to determine which were the three leading teams in the third division and the two leading teams in the fourth. The leaders at the end of the third round were to be eligible to play in the first round of the Peel cup. The schedule for Sunday's play, with names of referees follows, the home team being named first:

First division—Bricklayers and Chicago Americans, Atkinson; Joliet and Washington Heights, Mackenzie; Pullman and McDuffs, Morris; Campbell Rovers and Hyde Park Blues, McKean.

Second division—Kenwood and Lincoln Park, Dempsey; Corinthians and International Harvesters, Dawe; South Chicago and Slavia, Wheeler; Chicago Swedish and Caledonians, Knowles.

Third division—Cambridge United and Chicago Screws, Leonard; Washington Park and Hawthorne St. George, Gemmill; Lake Forest and Harvey, Lawrence; Palmer Park and Fram, Melkle.

Fourth division—Cechie and Swedish II., Richards; Burnside and Olympia, Cowell; Calumet Park and Chicago Hungarians, Chaplin; Mohawks and Paramount, Courtice.

OPENING SERIES IN IRVING PARK TO MATHIESENS

Ready's Bowlers Take Two of Three Games from the Wiland Dairys.

Billy Ready's Mathiesens celebrated the opening of the Irving Park Bowling league last night by winning two games from the Wieland Dairys. The Mathiesens set a fast pace in the first two games with totals of 955 and 925, but slowed down in their last attack on the pins with a count of 865, the Wielands going them five pins better, which prevented a whitewash. In another series in the same league the Schillers won three straight from the Rialtos.

The Manhattan league fired opening shots with a series between the John Trumbulls and the Merlin Ryes, the former winning two out of three games. In the B. & W. league the Cyrillas won the odd from the Stanley Giants. Scores:

IRVING PARK.

MATHIESENS.				WIELAND DAIRY.			
Swanson	221	200	173	Ricker	176	176	[illegible]
Sorenson	148	181	152	Beck	177	158	174
Hall	198	209	180	Steinbach	123	160	[illegible]
Hicks	194	165	190	Claussen	211	193	[illegible]
Ready	194	170	161	Wieland	200	150	[illegible]
Totals	955	925	865	Totals	887	834	870
Rialto	802	770	719	Schiller	840	328	[illegible]

MANHATTAN.

TRUMBULLS.				MERLINS.			
Blaha	135	191	181	W.Smid	202	160	[illegible]
Lada	174	165	213	Bombek	156	146	[illegible]
Hayes	166	162	127	Silha	126	170	[illegible]
Weiser	173	131	175	Lobeda	117	160	[illegible]
J.Smid	178	197	181	Murphy	148	146	[illegible]
Totals	825	846	827	Totals	749	782	[illegible]

B. & W.

CYRILLAS.				STANLEY GIANTS.			
M.Coghill	183	171	199	Bannister	158	166	[illegible]
J.Coghill	179	164	167	Spencer	212	171	[illegible]
Beech	201	140	170	Orme	145	140	[illegible]
Carr	166	150	188	Hannan	188	201	[illegible]
Culver	182	222	176	Dipple	172	201	[illegible]
Totals	911	847	920	Totals	875	879	[illegible]

RICE.

WOLFFS.				LAST COURSE.			
Wolff	172	175	172	Stefani	173	181	[illegible]
Fint	145	171	139	Olsen	181	190	[illegible]
Johnson	137	143	137	C'tiansen	176	225	[illegible]
Sikorski	130	130	181	Rice	164	216	[illegible]
Stabel	186	134	139	Gundlack	189	156	[illegible]
Totals	770	753	768	Totals	883	968	[illegible]

COMMONWEALTH-EDISON.

TREASURY.				METERS.			
Sindelar	177	200	170	Rankin	194	197	[illegible]
L'arman	147	214	199	Turnbull	153	133	[illegible]
Felton	194	161	142	Olsen	181	184	[illegible]
Kegan	155	204	166	Kulch	185	165	[illegible]
Hanson	155	179	176	Frankel	200	174	[illegible]
Totals	878	958	853	Totals	913	853	[illegible]
Rep.-So.	820	782	722	Statistical	791	749	[illegible]
Fisk	839	772	821	Contract	859	839	[illegible]
Rep.-No.	745	964	896	Mazda	851	726	[illegible]

AUTO SUPPLY.

Appl'nce	708	765	877	Splitdorf	876	686	[illegible]
Excels'r	663	663	674	Matector	711	680	[illegible]

NET CHAMPION WINS TWICE IN LONGWOOD WOMEN EVENT

Boston, Mass., Sept. 28.—Miss Molla Bjurstedt of Norway, national woman tennis champion, today won her matches in both the singles and doubles divisions of the annual woman's tournament on the court of the Longwood Cricket club. In each case her victories were in straight sets.

An upset developed in the mixed doubles when R. Norris Williams II., former national champion, and Miss Eleanora Sears were defeated by Miss Alice Thorndike and A. N. Reggio of this city.

Enter Forbes' Amateur Trials.

Thirty amateur boxers have sent in their entries for the tournament to be held at the Forbes gymnasium Friday night. Harry will select a team to compete in the Sportsmen's club tournament, the winners of which will be sent to San Francisco to represent Chicago when the national championships are decided there next month.

CUBS HAMME REDS' HURLE WIN 2 GAM

Roger's Men Make Advance by Scoring Victories, 7-3, 5

BY JAMES CRUSINBE

With an even greater display o prowess than on the previous Cubs yesterday raked another d tory from the rumpled Reds of and now the Cubs are only a w the first division, while the sunk down to within a point of The scores were 7 to 3 and 5 to

To be exact, Bresnahan and are four one-hundredths of one behind Pittsburgh, which hold position in the race. If they c the same rampant pace for the maining games of the season th will be able to overcome that s gin, and then they may battle Sox as a first division team.

Reds Get Good Star

It looked as if the Reds w away with the first game of t header when they whaled the "Shuffling Phil" Douglas t spots of the yard and had a le runs when the third inning wa But when Phil got into distre the fifth he was yanked and Ge bert Pierce, champion corn Plainfield, was summoned po Pierce did some gallant hur stopped all further fussing of t

In the meantime the Cubs s ting the benders offered by J A walk of Mulligan in the fourt lowed by a home run drive int bleacher by F. Schulte, the Cub renown. Heine Zim then wall bagger and Saier slammed outa this onslaught netted three ru to tie.

Another Cub Run in F

Singles by Archer and Mullig bad peg by Wingo, produced fifth, putting the Cubs ahead romped the rest of the way. one in the seventh on hits by Pierce, and Murray, and puttin safely away in the eighth, whe duplicated Schulte's trick of into the bleacher with one of on the runway.

The second game was alm Big Pete Schneider was sent to oppose J. Bradley Hogg, our dition from Mobile. Before t ning was over both Schulte had hit home runs, while Mu single and Mulligan a base o the result of this outbreak wa Manager Herzog had had a ro umpire and been banished fro and the rest of the way it wa the Reds never having a r chance to score a run on the M

Schneider Sticks to

The Cubs added one to the four when they were helped t the fifth by K. Williams' muff Schneider stuck to his pitching finish and was quite a pitcher forget the first inning.

A noisy crowd of about 2,5 tended the slaughter and roo way. The fight for fourth p to have the whole west side tu down. Scores:

CHICAGO—FIRST GA

	AB	R	BH	TB	BB	SH
Murray, rf	3	0	1	1	1	0
Mulligan, ss	3	1	1	1	1	0
Schulte, lf	3	2	1	4	1	0
Zim'man, 3b	3	1	1	2	0	1
Saier, 1b	4	0	1	1	0	0
Williams, cf	4	2	2	5	0	0
McCarthy, 2b	3	0	1	1	0	1
Archer, c	4	1	1	1	0	0
Douglass, p	1	0	0	0	0	0
Pierce, p	2	0	2	2	0	0
Totals	29	7	11	18	3	3

CINCINNATI.

	AB	R	BH	TB	BB	SH
Killifer, cf	4	0	0	0	1	0
Herzog, ss	4	0	1	1	0	0
Groh, 3b	4	1	2	3	1	0
Griffith, rf	4	1	1	2	0	0
Beal, lf	2	0	1	1	0	0
Wagner, 2b	1	0	0	0	0	0
Rogers, 2b	2	1	0	0	0	0
Leach, lf	2	0	0	0	0	0
Wingo, c	4	0	1	1	0	0
Mollwitz, 1b	3	0	1	1	0	1
Dale, p	4	0	0	0	0	0
Totals	*33	3	7	9	2	1

*Clark batted for Beal in fifth.
Chicago 0 0 0 3 1
Cincinnati 0 1 2 0 0

Two base hits—Groh, Griffith. Home runs—Schulte, Williams. By Douglass [Herzog, Beal, Rog Pierce [Griffith, Wingo, 2; Kill [Schulte, 2; Williams]. Bases Pierce, 2; off Dale, 3. Double p Wagner, Mollwitz, Saier, Mullig Douglass, 5 in four innings an Hit by pitcher—By Douglass, H ball—Archer. Time—1:54.

CHICAGO—SECOND G

	AB	R	BH	TB	BB
Murray, rf	4	2	1	1	0
Mulligan, ss	3	1	1	2	1
Schulte, lf	2	1	1	4	2
Zim'man, 3b	3	0	1	1	0
Saier, 1b	4	1	1	4	0
F.Wil'ams, cf	4	0	0	0	0
McCarthy, 2b	3	0	1	1	0
Bresnahan, c	3	0	1	1	0
Hogg, p	2	0	0	0	0
Totals	28	5	7	14	3

CINCINNATI.

	AB	R	BH	TB	BB
Groh, 3b	4	0	0	0	1
Herzog, ss	1	0	0	0	0
Wagner, ss	3	0	0	0	0
Beal, cf	2	0	1	2	1
Griffith, rf	4	0	0	0	0
K.Wil'ms, lf	4	0	0	0	0
Rogers, 2b	4	0	2	2	0
Wingo, c	4	0	2	2	0
Mollwitz, 1b	4	0	1	1	0
Schneider, p	3	0	0	0	0
*Killifer	1	0	1	1	0
Totals	34	0	7	8	2

*Batted for Schneider in ninth. †Ran for Killifer in ninth.
Chicago 4 0 0 0
Cincinnati 0 0 0 0

Two base hits—Beal, Mulligan —Schulte, Saier. Struck out [Saier]. Hit by pitcher—By Passed ball—Wingo. Time—1: Orth and Byron.

NOTES OF THE

Cy Williams executed the play of the afternoon, when h top speed and crashed into th center to catch John Beall's l seventh round of the second g

Four home runs in one afterno here of the Cubs, was enough Schulte got two of the four an the grandstand on each occa was in the bleacher, as were b but Saier's was a drive to th he had to leg it at top speed t

It is Fred Toney's turn to pi Reds, but the big former Cub out. He didn't show up for t Reds left Cincinnati Sunday the next day that he was sick Herzog wired for him to leav was able.

Ump. Orth lost count on the when Mulligan was batting i of the second game. He appe stand, but the official scorer w coffee and red hot. Orth first was three balls and two strike was four balls and two strike mixup Manager Herzog got s had to order him out, then make him go.

STRIKING, original, unusual—these are the terms to describe the showing of Maurice L Rothschild young men's clothes.

New shades of green, brown, heather colors, oxfords; diamond checks, stripes, plaids, plain colorings, basket weaves. Suits and overcoats of novel and individual designs.

Values of supreme interest at $15, $18, $20, $22.50, $25, $30, $35.

Hart Schaffner & Marx Varsity Fifty Five is one of the best of the new things.

In overcoats we're showing many new ideas.

In warmth-without-weight weaves the latest expressions of high fashion; including Burberry's famous London products.

We show an extra good lot of things for hard-to-fit men.

Big men, stout men, odd sized men; we offer you stylish clothes as well as correct fit; $15, $18, $20, $25, $30, $35, $40.

M-L-R Special styles in Hart Schaffner & Marx clothes.

Suits, overcoats, full dress and Tuxedo suits—make a definite hit with critical men, who know values. A wonderful array of good ones at $20, $22.50, $25, $30, $35, $40, $45.

Special: Good blue serge suits at $16.50; Hart Schaffner & Marx blue serge suits for men or young men; unequaled at $22.50.

Maurice L Rothschild

Money cheerfully refunded

Southwest corner Jackson and State

Chicago Minneapolis St. Paul

...ING SERIES
...RVING PARK
...MATHIESENS

...Bowlers Take Two of
...e Games from the
...Wiland Dairys.

...ndy's Mathiesens celebrated ...g of the Irving Park Bowling ... night by winning two games ... Wieland Dairys. The Mathie... fast pace in the first two ...h totals of 955 and 925, but ...vn in their last attack on the ...a count of 865, the Wielands ...n five pins better, which pre... whitewash. In another series ...e league the Schillers won three ...rom the Rialtos.

...nhattan league fired opening ...h a series between the John... and the Merlin Ryes, the ...nning two out of three games. ...& W. league the Cyrillas won ...om the Stanley Giants. Scores:

IRVING PARK.
...ESENS. WIELAND DAIRY.
...1 200 173 | Ricker ...176 176 158
...8 181 152 | Beck 177 155 174
...9 209 180 | Steinbach 123 160 210
...4 165 190 | Claussen 211 193 183
...4 170 161 | Wieland .200 150 186
...5 925 865 | Totals .887 834 870
...02 770 719 | Schiller ..849 828 781
MANHATTAN.
...BULLS. MERLINS.
...5 101 181 | W.Smid .202 160 182
...4 165 213 | Bombek .156 146 170
...6 162 127 | Silha 126 170 165
...2 131 175 | Lebeda ...117 160 190
...8 197 181 | Murphy ...148 146 178
...25 846 827 | Totals .749 782 831
B. & W.
...ILLAS. STANLEY GIANTS.
...183 171 199 | Bannister 158 166 162
...179 164 187 | Spencer ..212 171 125
...201 140 170 | Orme 145 140 150
...166 150 188 | Hannan ..188 201 191
...182 222 176 | Dipple ...172 201 160
...911 847 920 | Totals .873 879 803
RICE.
...LFFS. LAST COURSE.
...172 175 172 | Stefani ...178 181 177
...145 171 139 | Olsen 181 190 169
...137 143 137 | C'tiansen 176 225 169
...150 130 181 | Rice 164 216 178
...186 134 139 | Gundlack 189 156 176
...770 753 768 | Totals .888 968 867
...MMONWEALTH-EDISON.
...ASURY. METERS.
...177 200 170 | Rankin ...194 197 149
...147 214 199 | Turnbull ..153 183 175
...194 161 142 | Olsen 181 184 189
...155 204 166 | Kuich 185 165 170
...155 179 176 | Frankel ..200 174 144
...878 958 853 | Totals .913 858 823
...820 782 722 | Statistical 791 740 789
...839 772 821 | Contract 852 822 821
...745 964 896 | Mazda ...681 726 804
AUTO SUPPLY.
...708 765 877 | Splitdorf. 576 635 597
...663 663 674 | Matactor. 711 680 704

...HAMPION WINS TWICE
...NGWOOD WOMEN EVENT

..., Mass., Sept. 28.—Miss Molla ...t of Norway, national woman ...hampion, today won her matches ... the singles and doubles divisions ...nnual woman's tournament on the ... the Longwood Cricket club. In ...e her victories were in straight ...

...et developed in the mixed doubles ... Norris Williams II., former na...hampion, and Miss Eleanora Sears ...feated by Miss Alice Thorndike ...N. Reggio of this city.

...r Forbes' Amateur Trials.

... amateur boxers have sent in their ...or the tournament to be held at the ...ymnasium Friday night. Harry will ... team to compete in the Sportsmen's ...rnament, the winners of which will be ... San Francisco to represent Chicago ...e national championships are decided ...xt month.

...re the terms
...L Rothschild
...
...reen, brown,
...ds; diamond
..., plain color-
... Suits and
...nd individual
...nterest at $15,
...30, $35.
... Marx Varsity
...he best of the
... styles in Hart
... Marx clothes.
...ats, full dress
...s—make a defi-
...itical men, who
...A wonderful ar-
...s at $20, $22.50,
...0, $45.
...blue serge suits at
...ffner & Marx blue
...en or young men;
...0.
...schild
Chicago
Minneapolis
St. Paul

CUBS HAMMER REDS' HURLERS; WIN 2 GAMES

Roger's Men Make Big Advance by Scoring Two Victories, 7-3, 5-0.

BY JAMES CRUSINBERRY.

With an even greater display of athletic prowess than on the previous day, the Cubs yesterday raked another double victory from the rumpled Reds of Cincinnati and now the Cubs are only a wink out of the first division, while the Reds have sunk down to within a point of the cellar. The scores were 7 to 3 and 5 to 0.

To be exact, Bresnahan and his men are four one-hundredths of one per cent behind Pittsburgh, which holds fourth position in the race. If they continue at the same rampant pace for their five remaining games of the season they surely will be able to overcome that small margin, and then they may battle the White Sox as a first division team.

Reds Get Good Start.

It looked as if the Reds would romp away with the first game of the double header when they whaled the curves of "Shuffling Phil" Douglas to distant spots of the yard and had a lead of three runs when the third inning was finished. But when Phil got into distress again in the fifth he was yanked and George Philbert Pierce, champion corn husker of Plainfield, was summoned post haste. Pierce did some gallant hurling and stopped all further fussing of the Reds.

In the meantime the Cubs started hitting the benders offered by John Dale. A walk of Mulligan in the fourth was followed by a home run drive into the right bleacher by F. Schulte, the Cubs' hitter of renown. Heine Zim then walloped a two bagger and Sair slammed out a single and this onslaught netted three runs, enough to tie.

Another Cub Run in Fifth.

Singles by Archer and Mulligan, with a bad peg by Wingo, produced one in the fifth, putting the Cubs ahead, and they romped the rest of the way, driving in one in the seventh on hits by Williams, Pierce, and Murray, and putting the game safely away in the eighth, when Williams duplicated Schulte's trick of lining one into the bleacher with one of his mates on the runway.

The second game was almost a joke. Big Pete Schneider was sent to the slab to oppose J. Bradley Hogg, our recent addition from Mobile. Before the first inning was over both Schulte and Saier had hit home runs, while Murray got a single and Mulligan a base on balls, and the result of this outbreak was four runs. Manager Herzog had had a row with the umpire and been banished from the game and the rest of the way it was soft, with the Reds never having a really good chance to score a run on the Mobile boy.

Schneider Sticks to End.

The Cubs added one to the cluster of four when they were helped to a tally in the fifth by K. Williams' muff of a fly ball. Schneider stuck to his pitching job to the finish and was quite a pitcher if one could forget the first inning.

A noisy crowd of about 2,500 fans attended the slaughter and rooted all the way. The fight for fourth place seems to have the whole west side turned upside down. Scores:

CHICAGO—FIRST GAME.

	AB	R	BH	TB	BB	SH	SB	PO	A	E
Murray, rf...	3	0	1	1	1	0	0	0	0	0
Mulligan, ss.	2	1	1	1	1	1	0	4	2	1
Schulte, lf....	3	2	1	4	1	0	0	4	0	0
Zim'man, 3b.	3	1	1	2	0	1	0	0	1	0
Saier, 1b.....	4	0	1	1	0	0	0	10	1	0
Williams, cf.	4	2	2	5	0	0	0	1	0	0
McCarthy, 2b	3	0	1	1	0	1	0	0	2	1
Archer, c....	4	1	1	1	0	0	0	8	1	1
Douglass, p..	1	0	0	0	0	0	0	0	1	1
Pierce, p....	2	0	2	2	0	0	0	0	2	0
Totals ...	29	7	11	18	8	8	0	27	10	4

CINCINNATI.

	AB	R	BH	TB	BB	SH	SB	PO	A	E
Killifer, cf...	4	0	0	0	1	0	0	1	0	1
Herzog, ss...	4	0	1	1	0	0	0	2	4	0
Groh, 3b.....	4	1	2	3	1	0	0	0	2	0
Griffith, rf...	4	1	1	2	0	0	1	0	0	0
Beal, lf......	2	0	1	1	0	0	0	0	0	0
Wagner, 2b..	1	0	0	0	0	0	0	1	5	0
Rogers, 2b...	2	1	0	0	0	0	0	1	1	0
Leach, lf.....	2	0	0	0	0	0	0	0	0	0
Wingo, c.....	4	0	1	1	0	0	0	5	3	1
Mollwitz, 1b.	3	0	1	1	0	1	0	14	0	0
Dale, p......	4	0	0	0	0	0	0	0	1	0
Totals..	*35	3	7	9	2	1	1	24	16	2

*Clark batted for Beal in fifth.

Chicago ....0 0 0 3 1 0 1 2 *—7
Cincinnati ....0 1 2 0 0 0 0 0 0—3

Two base hits—Groh, Griffith, Zimmerman. Home runs—Schulte, Williams. Struck out—By Douglass [Herzog, Beal, Rogers, Dale]; by Pierce [Griffith, Wingo, 2; Killifer]; by Dale [Schulte, 2; Williams]. Bases on balls—Off Pierce, 2; off Dale, 3. Double plays—Herzog-Wagner, Mollwitz, Saier, Mulligan. Hits—Off Douglass, 5 in four innings and part of fifth. Hit by pitcher—By Douglass, Herzog. Passed ball—Archer. Time—1:54.

CHICAGO—SECOND GAME.

	AB	R	BH	TB	BB	SH	SB	PO	A	E
Murray, rf...	4	2	1	1	0	0	0	3	0	0
Mulligan, ss..	3	1	1	2	1	0	0	2	3	0
Schulte, lf...	2	1	1	4	2	0	0	2	0	0
Zim'man, 3b.	3	0	1	1	0	1	0	1	1	0
Saier, 1b.....	4	1	1	4	0	0	0	12	0	0
F.Wil'ams, cf	4	0	0	0	0	0	0	3	0	0
McCarthy, 2b	3	0	1	1	0	0	0	4	2	0
Bresnahan, c	3	0	1	1	0	0	0	0	0	0
Hogg, p.....	2	0	0	0	0	1	0	0	4	0
Totals ...	28	5	7	14	3	2	0	27	10	0

CINCINNATI.

	AB	R	BH	TB	BB	SH	SB	PO	A	E
Groh, 3b....	4	0	0	0	1	0	0	0	1	0
Herzog, ss..	1	0	0	0	0	0	0	0	0	0
Wagner, ss..	3	0	0	0	0	0	0	0	2	0
Beal, cf......	2	0	1	2	1	0	0	1	0	0
Griffith, rf...	4	0	0	0	0	0	0	2	0	0
K.Wil'ms, lf	4	0	0	0	0	0	0	3	1	1
Rogers, 2b..	4	0	2	2	0	0	0	3	7	0
Wingo, c....	4	0	2	2	0	0	0	2	0	0
Mollwitz, 1b.	4	0	1	1	0	0	0	12	1	0
Schneider, p	3	0	0	0	0	0	0	1	3	0
*Killifer	1	0	1	1	0	0	0	0	0	0
Totals ...	34	0	7	8	2	0	†1	24	15	1

*Batted for Schneider in ninth.
†Ran for Killifer in ninth.

Chicago ....4 0 0 0 1 0 0 0 *—5
Cincinnati ....0 0 0 0 0 0 0 0 0—0

Two base hits—Beal, Mulligan. Home runs—Schulte, Saier. Struck out—by Schneider [Saier]. Hit by pitcher—By Hogg [Beal]. Passed ball—Wingo. Time—1:38. Umpires—[illegible] and Byron.

NOTES OF THE CUBS.

[illegible] Williams executed the feature fielding [illegible] of the afternoon, when he raced back at [illegible] speed and crashed into the wall in right [illegible] to catch John Beall's long drive in the [illegible] round of the second game.

Four home runs in one afternoon, all by members of the Cubs, was enough to stir the fans. Schulte got two of the four and made a bow to the grandstand on each occasion. Williams' [illegible] in the bleacher, as were both of Schulte's, [illegible] Saier's was a drive to the clubhouse and [illegible] had to leg it at top speed to get around.

[illegible] Fred Toney's turn to pitch today for the [illegible], but the big former Cub may not be present. He didn't show up for the trip when the [illegible] left Cincinnati Sunday night, and wired [illegible] next day that he was sick in bed. Manager [illegible] wired for him to leave last night if he [illegible] able.

[illegible] Orth lost count on the balls and strikes when Mulligan was batting in the first round [illegible] second game. He appealed to the press [illegible], but the official scorer was away having a [illegible] and red hot. Orth first thought the call [illegible] three balls and two strikes, then decided it [illegible] four balls and two strikes, and during the [illegible] Manager Herzog got so cross that Orth [illegible] to order him out, then pull his watch to [illegible] him go.

KELLY—GOING HOME.

Baseball Standings.

NATIONAL LEAGUE.

	W.	L.	Pct.		W.	L.	Pct.
Philadel'a	86	60	.589	CHICAGO	70	78	.473
Boston	78	66	.542	St. Louis	70	79	.470
Brooklyn	78	69	.531	Cincinnati	69	80	.463
Pittsb'h	71	79	.473	New York	67	78	.462

Yesterday's Results.

Chicago.............7; Cincinnati 3
Chicago.............5; Cincinnati 0
Philadelphia.........6; Brooklyn 4
No others scheduled.

Games Today.

Cincinnati at Chicago. | Brooklyn at New York
Philadel'a at Boston.

AMERICAN LEAGUE.

	W.	L.	Pct.		W.	L.	Pct.
Boston	99	46	.683	New York	66	81	.449
Detroit	97	53	.647	St. Louis	62	86	.419
CHICAGO	88	61	.591	Cleveland	57	92	.383
Wash'ton	81	65	.555	Philadel'a	40	106	.274

Yesterday's Results.

Washington.........3; Detroit 0
No others scheduled.

Games Today.

Chicago at Cleveland. | Wash'ton at Philad'a.

FEDERAL LEAGUE.

	W.	L.	Pct.		W.	L.	Pct.
Pittsb'gh	84	63	.571	Newark	75	71	.514
St. Louis	85	65	.567	Buffalo	72	78	.480
CHICAGO	82	64	.562	Brooklyn	70	80	.467
Kas. City	79	70	.530	Baltimore	46	102	.311

Yesterday's Results.

Pittsburgh..........7; Newark 2
Kansas City.........3; Baltimore 2
No others scheduled.

Games Today.

Chicago at Pittsb'gh. Buffalo at Brooklyn.
Kas. City at St. Louis.

PHILS GET STEP NEARER PENNANT

Brooklyn, N. Y., Sept. 28.—The Brooklyn Nationals rung down the curtain on their home grounds today with a poorly played game, losing to the Phillies, 6 to 4. Errors helped the coming champions to all except one of their runs, while the Superbas earned all four of theirs. Getz was the batting star, getting a home run, a triple, and a single in four times at bat. Cravath made three hits in as many times up.

Southpaw Buster Mails, from the Northwestern league, made his debut for Brooklyn in the last two innings and made a good impression. Score:

Phila'phia.	R	H	P	A	Brooklyn.	R	H	P	A
Stock, 3b...	1	1	1	0	O'Mara, ss...	1	1	1	4
Bancroft, ss.	2	1	4	2	Daubert, 1b..	0	1	10	1
Paskert, cf...	1	1	3	0	Stengel, rf...	1	0	4	1
Cravath, rf...	2	3	0	0	Wheat, lf....	0	0	0	0
Luderus, 1b..	0	0	5	0	Cutshaw, 2b.	0	2	2	4
Whitted, lf...	0	1	6	0	Myers, cf....	0	0	2	0
Niehoff, 2b...	0	0	1	1	Nixon, cf....	0	0	0	0
Burns, c......	0	1	7	1	Getz, 3b.....	2	3	2	1
Chalmers, p..	0	0	0	2	Miller, c.....	0	1	5	2
					Cheney, p....	0	0	1	0
					Dell, p.......	0	0	0	1
					Mails, p.....	0	0	0	1
Totals	6	8	27	7	Totals	4	8	27	15

Philadelphia ....2 0 2 0 1 0 1 0 0—6
Brooklyn ....2 0 0 0 0 0 1 0 1—4

Errors—Whitted, Wheat, Cutshaw, Myers, Miller. Two base hits—Whitted, Burns, Daubert, Cutshaw. Three base hits—Stock, Getz. Home Run—Getz. Stolen bases—Bancroft [2]. Sacrifice hits—Luderus, Niehoff, Paskert, Wheat, Olson. Bases on balls—Off Cheney, 2; off Dell, 2; off Mails, 1; off Chalmers, 3. Hits—Off Cheney, 5 in 5 innings; off Dell, 1 in 2 innings. Struck out—By Cheney, 3; by Dell, 1; by Mails, 1; by Chalmers, 8. Wild pitches—Chalmers [2]. Umpires—Klem and Emslie. Time—1:42.

JOHNSON BLANKS TIGERS IN LAST GAME OF SERIES.

Washington, D. C., Sept. 28.—Walter Johnson won the second and final game of the series from Detroit, 3 to 0. Johnson struck out ten men in the first five innings, fanning the entire side, including Cobb, in the initial round. In the last half of the fifth a single, a pass, and Foster's double netted Washington two runs. In the eighth Milan's hit bounded over Cobb's head for a home run. Score:

Detroit.	R	H	P	A	Washington.	R	H	P	A
Bush, ss.....	0	1	0	1	Jamison, lf..	1	0	2	0
Vitt, 3b......	0	0	2	2	Foster, 2b...	0	2	1	2
Cobb, cf.....	0	0	2	0	C. Milan, cf.	1	1	4	0
K'anagh, lf..	0	0	2	0	Gandil, 1b...	0	2	5	1
Crawford, rf.	0	0	5	0	Barber, rf....	0	0	0	0
Burns, 1b....	0	1	6	1	Acosta, rf....	0	0	1	0
Young, 2b....	0	0	1	1	Shanks, 3b...	0	0	1	2
Stanage, c...	0	0	4	4	Ainsmith, c..	0	1	12	0
Oldham, p....	0	0	0	1	Morgan, ss...	1	1	0	2
Dubuc, p.....	0	0	0	1	Johnson, p...	0	1	1	0
*McKee	0	0	0	0					
Totals	0	3	24	10	Totals	3	8	27	5

*Batted for Dubuc in ninth.

Detroit ....0 0 0 0 0 0 0 0 0—0
Washington ....0 0 0 0 2 0 0 1 *—3

Errors—Shanks, Morgan. Two base hits—Johnson, Foster, Gandil. Three base hit—Bush. Home run—C. Milan. Bases on balls—Off Dubuc, 2; Off Oldham, 1; off Johnson, 2. Hits—Off Oldham, 4 in 3 innings [none out in fourth and three on bases]; off Dubuc, 4 in 5 innings. Hit by pitcher—By Oldham [Milan]. Struck out—By Johnson, 10; by Dubuc, 1. Wild pitch—Dubuc. Umpires—Wallace and Evans. Time—1:27.

WEAVER'S TWO BASER GIVES SOX 4-2 GAME IN TENTH AT TOLEDO

BY SAM WELLER.

Toledo, O., Sept. 28.—[Special.]—Buck Weaver's double in the tenth inning broke up an exhibition game today and helped the White Sox to a 4 to 2 victory over the Rail Lights. Buck's smash came with Wolfgang and Walsh on the bases and scored both runners. The teams battled in the cold before about 600 fans.

Frank Davis and Ed Walsh split the game on a fifty-fifty division. The rookie went four innings and shut out the fast semi-pro team, which has been defeating all comers recently at the old American association grounds here. Walsh started the fifth inning and might have escaped without being scored on with perfect fielding back of his pitching.

Teacher Pitches for Toledo.

Bob Curtis, a teacher in the Toledo High schools, pitched the entire game for the Rail Lights and hurled great ball for a beginner. He held the Sox to four scattered hits up to the tenth inning.

A wager by Buck Weaver with President Coates of the Rail Lights and Power company of Toledo that he couldn't count a certain number and throw out Hackett, was responsible for the game being tied up and going into extra innings.

When Hackett grounded to Blackburne in the sixth inning Lena heaved to Buck, who tried to count three, marking the counts, before throwing out the batsman. Hackett beat the throw and Buck lost his wager. He also sent the game into extra innings, but it was up to the Sox shortstop to atone for his error. His two base rap in the tenth inning, winning the game, put Buck in good with his teammates, who were opposed to playing in the cold longer than the law allowed.

Blackburne Scores Run.

Blackburne walked in the first inning, stole second, and scored on a wild pitch. Curtis, who is a southpaw, seemed to have the Sox' number up to the fourth inning, when Fournier dropped a clean single in center. That was the first decent hit made off the pedagogue. Fournier took second on Nichol's error, stole third, and scored on the squeeze play with J. Collins.

Hackett reached first on Weaver's wager, took second when Walsh pitched to catch him napping, and scored when Van Dyke rapped the pill to center. That tied the score. Schalk singled in the tenth and was forced by Wolfgang. Walsh walked. Then Weaver delivered the blow that gave the locals one of their few defeats of the season.

The White Sox were the guests of President Coates at a luncheon yesterday, also at a dinner after the game. The score:

Chicago.	R	H	P	A	Toledo.	R	H	P	A
Walsh, p....	0	1	0	3	Ohland, cf..	0	0	1	0
Murphy, rf..	0	1	0	0	Hackett, 1b.	1	2	17	0
Weaver, ss..	0	1	0	5	Nichols, 2b.	1	2	3	4
Bl'burne, 2b.	1	0	2	[illegible]	Schaefer, lf.	0	1	0	0
Fournier, cf	1	1	2	0	VanDyke, rf	0	1	1	1
Felsch, lf...	0	1	1	0	Br'ahan, 3b	0	0	1	3
J. Collins, 1b	0	0	12	0	Larkin, ss..	0	0	3	8
Johns, 3b...	0	0	0	1	McCon'll, c.	0	2	4	2
Mayer, c....	0	0	10	1	Curtis, p....	0	0	0	3
Schalk, c....	0	1	1	0					
W'lfgang, rf	1	1	0	0					
Davis, p.....	0	0	0	2					
Totals....	4	6	30	12	Totals....	2	8	30	21

Chicago ....1 0 0 1 0 0 0 0 0 2—4
Toledo ....0 0 0 0 0 1 0 0 1 0—2

Errors—Walsh, Weaver, Johns, Nichols, Larkin. Two base hits—Nichols, Schaefer, Weaver. Stolen bases—Fournier, Blackburne [2], Wolfgang. Sacrifice hit—Fournier. Bases on balls—Davis, 2; Curtis, 5. Struck out—Davis, 4; Walsh, 5; Curtis, 3. Hits—Off Davis, 1 in 4 innings. Wild pitch—Curtis. Umpires—Whitney and Hartzell.

CARD SHOWER FOR MORAN.

St. Petersburg, Fla., Sept. 28.—Baseball enthusiasm, stimulated to a great extent by the fact that the Philadelphia Nationals train here, has led to preparations for a "postcard shower" for Pat Moran, Phillies' manager. Scores of persons dropped cards today into boxes which have been placed at several points in the business part of the town. The boxes will not be opened until Oct. 1, when all the cards will be sent to Moran at one time. Enthusiasts hope there will be at least 1,000 cards.

ABANDON FINAL A. A. SERIES.

Minneapolis, Minn., Sept. 28.—The intercity series between Minneapolis and St. Paul of the American association has been abandoned on account of bad weather.

West Brooklyn, 11; Paw Paw, 10.

West Brooklyn, Ill., Sept. 28.—[Special.]—In an exciting game of baseball today West Brooklyn defeated Paw Paw, 11 to 10.

Federal League Pennant Dope.

A CLEAN sweep in the six games scheduled with Pittsburgh would insure the Whales the Federal league pennant even if St. Louis should win all the four games it has left with Kansas City. Conceding Pittsburgh a victory today, it still would be eliminated. The final standings in that case would be:

	W.	L.	Pct.
Chicago	88	64	.5789
St. Louis	89	65	.5779

By winning five of the six games with Pittsburgh, the Whales would take the pennant if St. Louis won three of its four games with Kansas City. The final figures would be as follows:

	W.	L.	Pct.
Chicago	87	65	.5723
St. Louis	88	66	.5714
Pittsburgh	85	68	.556

Four wins for the Whales would mean the pennant for the Whales if Kansas City could hold St. Louis to an even break. Here are the figures:

	W.	L.	Pct.
Chicago	86	66	.5658
St. Louis	87	67	.5649
Pittsburgh	86	67	.562

An even break for Chicago in the six games with Pittsburgh would put the Whales out of the running. Such a result would force St. Louis to win three of its four games to nose out the Rebels. Final standings then would be:

	W.	L.	Pct.
St. Louis	88	66	.5714
Pittsburgh	87	66	.5686
Chicago	85	67	.559

KAWS WIN, 3 TO 2, IN SCRAPPY GAME

Kansas City, Mo., Sept. 28.—With the score tied and Rawlings perched on second in the ninth inning Goodwin delivered a single and Kansas City won the last game on the home grounds from Baltimore today, 3 to 2. Cullop, who opposed Leclair, settled down after the second inning and had the game well in hand until the finish.

Manager Stovall of the Kansas City club and Shorstop Smith of the visitors staged an argument in the seventh inning which resulted in blows. Both were banished from the game. Score:

Baltimore.	R	H	P	A	Kas. City.	R	H	P	A
Agler, 1b....	1	0	8	1	Chadb'n, cf..	1	3	4	0
Duncan, 3b ..	0	0	1	1	Goodwin, 2b.	0	1	0	2
Hicks, cf.....	0	1	2	0	Shaw, lf.....	0	1	0	0
Evans, rf....	0	1	1	0	Easterly, c..	0	0	9	2
Owens, c....	0	1	5	1	Kenw'thy, rf	1	2	0	0
McCand's, lf.	1	1	3	0	Perr'g, 3b, 1b	0	0	3	3
Smith, ss....	0	1	5	3	Stovall, 1b..	0	0	9	0
Knabe, 2b ...	0	0	0	1	Bradley, 3b .	0	0	0	0
G'l'g'r, 2b, ss	0	0	1	1	Rawlings, ss.	1	1	1	5
Leclair, p....	0	0	0	0	Cullop, p....	0	0	1	2
Totals	2	5	26	8	Totals	3	8	27	14

Baltimore ....1 1 0 0 0 0 0 0 0—2
Kansas City ....0 0 1 0 0 1 0 0 1—3

Errors—Smith [2], Agler, Stovall, Rawlings. Stolen bases—Shaw, Chadbourn, Rawlings. Two base hits—Kenworthy [2], Shaw. Home run—McCandless. Struck out—Leclair, 8; Cullop, 5. Bases on balls—Cullop, 1; Leclair, 1. Umpires—McCormick and O'Brien.

PITTFEDS CONTINUE TO WIN.

Pittsburgh, Pa., Sept. 28.—Pittsburgh defeated Newark today, 7 to 2. Knetzer, for the locals, allowed only two hits while his teammates hammered Moseley and Billiard for a total of ten. Score:

Newark.	R	H	P	A	Pittsburgh.	R	H	P	A
Whiteh'se, rf.	1	1	2	0	B'hammer, ss	1	1	4	3
Shafer, 3b....	0	0	2	2	Wickland, lf..	1	2	3	0
Roush, cf.....	0	0	3	0	Oakes, cf.....	1	1	1	0
Laporte, 2b...	0	0	2	1	Konetchy, 1b.	0	1	11	1
Esmond, ss...	0	0	1	5	Kelley, rf....	1	0	2	0
Scheer, lf....	0	0	8	0	Mowrey, 3b..	1	2	1	3
Mills, 1b.....	0	1	3	[illegible]	Yerkes, 2b...	1	2	3	4
Rariden, c....	1	1	3	0	O'Conner, c..	0	1	2	1
Huhn, c......	0	0	2	1	Knetzer, p...	1	0	0	2
Moseley, p...	0	0	0	1					
Billiard, p...	0	0	0	0					
Totals.....	2	2	24	11	Totals.....	7	10	27	14

Newark ....0 0 0 0 0 2 0 0 0—2
Pittsburgh ....3 0 0 0 0 4 0 0 *—7

Errors—Roush, Mills, Rariden [2], Knetzer. Three base hit—Whitehouse. Stolen bases—Roush, Oakes, Mowrey. Bases on balls—Off Moseley, 3; off Billiard, 1; off Knetzer, 4. Hits—Off Moseley, 9 in 6 innings. Balk—Billiard. Struck out—By Moseley, 3; by Billiard, 2; by Knetzer, 1. Umpires—Brennan and Mullin.

'JAG PARADE' DRINK CURES

HAVE BEEN SUCCEEDED by the modern "NEAL WAY" of providing each patient with a fine private room in which all of his meals are served and medicines administered by MOUTH ONLY. For full information, call or address head NEAL INSTITUTE, No. 811-T East 49th Street, Chicago (Oakland 439), or at Springfield, Ill.

60 Neal Institutes in Principal Cities

A. A. CLUB OWNERS DECIDE UPON LATER OPENING NEXT YEAR

American association clubs will open their gates next season a few days later than usual, but the number of games in the schedule will be the same as this season—namely, 154. This much was decided at a meeting of the association magnates at the Congress hotel yesterday, and it was about the only news that was given out, although the club owners hobnobbed during the major portion of the day.

Every one of the eight clubs was represented at the called meeting, which was to talk over 1915 losses and try to remedy affairs before the start of another campaign. Deciding upon the length of the schedule and the opening date at this season of the year is an innovation for the association. These questions were settled last spring about ten days before the start of the conflict.

West to Open in East.

Western clubs will open in the east in the spring of 1916 probably a few days later than they opened this year. As the 1915 season started on April 15, it seems probable that the next opening will be staged about April 20.

The player limit of sixteen men was also indorsed by the A. A. magnates as being a good thing and the chances are that the rule will be more strictly enforced during the coming year than it was in the past. Several club owners present asserted that the rule was worthless when handled as it was during the last summer. This limit of sixteen players will be raised to twenty before April 15 and after Aug. 15.

Change in St. Paul Club.

J. W. Norton, now principal stockholder in the St. Paul club, was present and announced that the St. Paul Baseball corporation, of which he is the head, had acquired control of the team and had taken over all of the holdings of the St. Paul Baseball and Amusement company, of which George Lennon was the head.

Charles W. Somers, owner of the two Cleveland clubs, was on hand, but did not have anything definite to announce regarding the transfer of the Cleveland association club to Toledo. It is understood, however, that every effort will be made during the winter to shift the Spiders to that city.

All Club Owners Attend.

Those who attended the meeting are M. E. Cantillon, Minneapolis; Charles W. Somers, Cleveland; George Tebeau, Kansas City; O. H. Wathen and Thomas A. Barker, Louisville; James C. McGill and Jack Hendricks, Indianapolis; J. W. Norton, St. Paul; A. F. Timme, Milwaukee; E. M. Schoenburn and Robert Quinn, Columbus.

MACK'S SON A BENEDICK.

Asheville, N. C., Sept. 28.—[Special.]—Earl McGillicuddy, son of Connie Mack, manager of the Philadelphia Athletics, and himself manager of the Raleigh team in the North Carolina league, was married tonight to Miss Mary Caine, daughter of Mr. and Mrs. George Caine of Morganton. Mr. and Mrs. Mack left tonight for Washington on their honeymoon.

After the Smoke, a Lingering Memory of Its Flavor

LOVERA

That old-fashioned all-Havana cigar you thought you couldn't get

B. & R. Special, 10c
Saratogas, 2 for 25c
Jose Lovera Co., Makers
Recommended
BEST & RUSSELL CO.

WHALES LEAVE FOR BIG SERIES TO DECIDE FLAG

Federal League Championship Depends on Five Games in Pittsburgh.

BY J. J. ALCOCK.

Joe Tinker marshaled practically his entire school of Whales last night and departed for Pittsburgh to open the series which will decide the Federal league pennant. Five games are booked at Smoketown in four days, starting with one combat this afternoon. Sunday both teams will jump back here for the final game of the schedule. That closing battle very likely will be the decisive one of the year, thus duplicating the famous White Sox-Detroit climax of 1908.

Everybody on the Whale roster except Harry Fritz went to Pittsburgh. Tinker is determined to lose no possible chance in any of the games there. A pinch hitter, an emergency runner, or a relief twirler may be the all important factor in any one of the combats and to insure themselves the pennant, regardless of what St. Louis does against Kansas City, the Whales must win six straight from the Rebels.

Here Are a Lot of "Ifs."

Nobody expects the Whales to clean up entirely against the men guided by Rebel Oakes. Kansas City is expected to take at least one of its four games from St. Louis, which would give the pennant to the Tinkers should they win five of their six clashes against the Stogies.

More optimistic supporters of Weeghman's hopes are counting on two St. Louis defeats when the Fielders face Packard and Cullop, the two crack southpaws of Stovall's team. The realization of that dream would make it necessary for the Whales to win four of their six games and the flag would be theirs. An even break between Tinkers and Rebels would eliminate the Whales, for they are one and one-half games behind the leaders this morning.

Mike Doolan Back Today.

Mike Doolan, whose appearance braced the Whales and made them contenders when they seemed hopelessly beaten, is expected to be back at shortstop today. Tinker has four hurlers on whom he rests his hopes, and all are in the proverbial pink. McConnell, Brown, Prendergast, and Bailey look like good bets against Pittsburgh. If Claude Hendrix warms up right he is always a hard nut for the Rebels to crack. It was against Pittsburgh that Hendrix hurled his no-hit game this year. If Claude can win one of these last combats the chances of the Whales will be enhanced considerably.

Yesterday the Whales had nothing to do but pack small handbags for the short leave of absence until Sunday. President Weeghman decided to trust his pennant chances to Tinker's unquestioned judgment and took a motor tour to George Ade's farm at Brooks, Ind. Weeghman is a member of the Indiana society, which cuts up high jinx around Chicago every year and is a clubmate of Mr. Ade.

Rickart Denies Yarn.

Lloyd Rickart, president of the St. Louis Federals, was in town during the day. He allowed he came on private business. When questioned regarding St. Louis stories to the effect that he was slated to succeed Jim Gilmore as president of the third league, Lloyd said he never heard a thing about the yarn until he glimpsed it in a Mound City daily.

B. B. JOHNSON GOING EAST TO WORK ON WORLD SERIES.

President B. B. Johnson of the American league expects to go to New York before the end of the week to arrange the details for the world series. Nothing definite can be done until the pennant races in the American and National leagues are decided definitely. Ban expects the flags will be decided within a day or so, in which case a meeting of the national commission to arrange the world series will be held.

As all the contenders are eastern clubs the session will be held in New York. Final details of the Sox-Cubs series here will be framed at the same time.

Johnson returned yesterday from a short fishing trip in northern Wisconsin. Cold weather and a deluge of rain spoiled the fishing.

RED SOX AT BRAVES PARK.

Boston, Mass., Sept. 28.—Although this was an open date in major league schedules for Boston teams, the Red Sox were busy in preparation for the world's series, in which they expect to meet the Philadelphia Nationals. As the local games will be played in the Braves' field, to which the Red Sox are strangers, Manager Carrigan ordered his players out to test its lights and shadows, said to be unusually trying because of the great sweep of stands.

PACIFIC COAST LEAGUE.

Vernon, 12; Los Angeles, 2.
Portland, 9; Oakland, 0.
Salt Lake, 4; San Francisco, 1.

"Birds of a feather"

After all it is not remarkable that you generally find the *best* cars covered with tops of

Genuine

Pantasote

The manufacturer who puts *his own best* into his cars provides the *best* he can *find* in top material.

Genuine Pantasote is the top material that is *known* for the perfect shelter it provides, for its ability to withstand the hardships of all weather, folding and misuse and for lasting neatness which is in harmony with a handsome car.

It stays *new*—it keeps the car looking *new*.

The Pantasote Company
1755 Bowling Green Bldg., New York City

Sporting News Notes.

The Yardley A. C. eleven would like to schedule a game for Sunday with any eighty to ninety pound team. Call Humboldt 6502 between 6:45 and 7:15 p. m.

A hard hitting indoor pitcher would like to join some fast team averaging 20 years. Can also play any other position. Call Main 4809 between 1 and 2 p. m. and ask for Clarence.

The Forest Park Tigers want a game for Sunday with any team weighing 145 pounds, game to be played at Forest Park. Phone Forest Park 4266. Paul Gunther, 7309 West Madison street.

The Chicago Hebrew institute will hold the Central association A. A. U. junior five mile championship Oct. 17 at 3 p. m. Entry blanks may be had at Chicago Hebrew institute, 1258 West Taylor street.

In a swimming meet at the north side natatorium, 1440 North Wells street, last night, Miss Irma Lebhband won the 140 yard race. The time was 2:38 3-5. In the boys' fancy diving contest Scott Cook was the winner. Harry Bachrach acted as referee.

The Packways eleven has reorganized to capture Lincoln park gridiron honors. Breckenreid, Blackburn, Chip Thomas, Lefty Walack, and Bauman are new members. Average weight 140 pounds. For games address J. Oberweiss, 1971 Larrabee street.

The Lexington A. C. football team has been strengthened by adding Percy Coburn and Herb Dee, former high school stars, and Chet Hyland and Blondine, formerly with the Polar Bears, to its roster. Teams averaging 135 pounds wanting games communicate with Arthur J. Hagerty, 4250 West Congress street.

HODGE SHOWS WAY IN LOUISVILLE CUP BY THREE LENGTHS

Louisville, Ky., Sept. 28.—Hodge, W. J. Weber's 4 year old Ivan the Terrible-Nannie Hodge gelding, under a well judged ride by Jockey Roscoe Goose easily won the third annual running of the Louisville cup at two miles at Douglas park today over a course that was a sea of mud. Two dollar mutuel tickets paid $6.

J. W. Schorr's Lindenthal was second, three lengths back of Hodge, with F. D. Weir's Ringling a close up third. Hodge carried 125 pounds and conceded from sixteen to thirty-five pounds' weight to all the other starters. The time, 3:33 3-5, was considered good owing to the condition of the track.

Only Five Horses in Race.

Ten horses had been named overnight to go to the post, but as a result of heavy rains early today five were scratched, leaving besides Hodge, Lindenthal, and Ringling only former Senator J. N. Camden's One Step and C. Straus' Raincoat to face the barrier.

With the small field the start was perfect. Goose got Hodge away fully in his stride and the little gelding showed the way through. The other starters seemed content to permit Hodge to dominate the early running and no serious attempt was made to overhaul him until a mile and a half had been run.

Force Hodge Near Finish.

Then Vandusen on Lindenthal made a determined bid for the lead, with One Step also trying to better her position. Goose let out his mount a bit and Hodge retained his lead. Turning into the homestretch, Hodge came on with something to spare, with Lindenthal, Ringling, and One Step driving for places in the money. Raincoat then was a distant trailer, but got up in time to save his stake by beating out the fast tiring One Step.

In addition to his share of the purse, $2,410, Owner Weber was presented with a solid silver loving cup from which the race takes its name.

AMATEUR NINES TO COMPETE

The Chicago Association of Amateur Baseball League Champions met last night at the Windsor-Clifton hotel and arranged two games to be played Saturday in the elimination competition for the Jack Keary cup. The teams competing Saturday are as folows: The Manufacturing Department, champions of the Western Electric league, will play the Seftons, pennant winners of the Central Manufacturers' league, at Twenty-fourth street and Forty-eighth avenue. The Gen. Custers of the Columbian Knights league will clash with the Anderson & Linds of the Manufacturers' league at Grand and Chicago avenues.

SPEED DISPLAY WINS FOR VOLGA IN STAKE EVENT

Champion 2 Year Old Trots Last Half of Heat at Columbus in 1:03.

Columbus, O., Sept. 28.—Volga, champion 2 year old trotter of this racing season, stepped the last halves of two mile heats in 1:03 and 1:05, while winning the Chicago Horseman and Spirit of the Times futurity, one of the principal events of today's Grand Circuit card at the driving park here. In thirteen other heats by aged trotters and pacers, no last half was as good as 1:03.

Over a cuppy track Volga finished each heat alone, Bingen Silk in turn placing by rushes past Suldine and Walnut Tree. The winner is owned by the Pastime stable of Cleveland and last week won the Horse Review race for trotters of her age.

Lizzie Brown Winner.

Lizzie Brown, counted on to have the Chamber of Commerce trotting stake at her mercy, did win, but five heats were required. She broke at the turn home while leading in the first heat, and in the third heat, when near the finish, her unsteadiness was repeated. On behalf of the Columbus chamber of commerce, Mayor Karb presented a silver cup to Driver Charles Valentine.

Judges relieved Driver Marsh, who had Durin in the 2:18 trot, after the second heat. The horse, the original favorite, was gotten away well in the third, but broke before the first quarter was reached. Onward Forbes won the race in straight heats.

Summary of Races.

2:15 PACING, 3 IN 5; $1,200.

Mary Coastman, b. m., by Coastman [Berry] 11 7 1 1 1
Bessie R., b. m. [Robinson].... 2 1 2 3 2
Margie Hal, b. m. [Rea]....... 1 3 6 9 3
Tango, br. h. [Gray] 5 10 5 2 4
Madam Mac, Joe Ashland, Dexter Direct, Joe Boggs, Patrick M., Clara Walker, and Peter Oakley started.
Time—2:09¼; 2:07½; 2:07¾; 2:08¾; 2:09¼.

CHAMBER OF COMMERCE STAKE, 2:09 TROT, 3 IN 5; $3,000.

Lizzie Brown, b. m., by The Bondsman [Valentine] 5 1 4 1 1
Lady Grattan, ch. m., by Joe Grattan [Cox] 1 2 2 3 3
Peter McCormick, br. h., by Peter The Great [Shuler] 3 4 1 2 2
Lulu Lumine, b. m. [Murphy]..2 3 3 4 4
Par McKerron, b. m. [Gray]....4 5 5 5dis
Time—2:10¼; 2:08¾; 2:09¼; 2:09¼; 2:08¾.

HORSEMAN AND SPIRIT OF TIMES FUTURITY; 2 YEAR OLD TROTTERS; 2 IN 3; $8,000.

Volga, ch. f., by Peter The Great [White] 1 1
Bingen Silk, b. c. [Chandler]..............2 2
Walnut Tree, b. f. [Murphy]...............4 3
Suldine, b. c. [Geers] 3 5
Atlantika and Adele Block started.
Time—2:12¾; 2:12¾.

2:18 TROT; 3 IN 5; PURSE $800.

Onward Forbes, b. h., by J. Malcolm Forbes [Shank] 1 1 1
Trusada, b. m. [Cox] 2 3 2
Princess Margrave, ro. m. [McMahon].4 2 3
Idora Worthy, b. m [Rodney] 3 4 4
Pony Express, Miss Cresceus, Durin, Oro Society, and Zombiack started.
Time—2:10¾; 2:09¾; 2:09¾.

GRANT IS SCARRED FOR LIFE.

New York, Sept. 28.—[Special.]—Harry Grant, twice winner of the Vanderbilt cup, who was to drive Carl Fisher's Maxwell in the first race for the Astor cup Saturday at the Sheepshead speedway, probably will be scarred for life as a result of his car catching fire on one of the high banks during the speed trials yesterday. At the hospital today it was said Grant would recover, although he was seriously burned. The surgeons hope to bring him through without resorting to skin grafting.

Avery Iowa Captain.

Iowa City, Ia., Sept. 28.—[Special.]—Elroy J. Avery, a sophomore medical student, has been elected captain of the Iowa cross country team for 1915-1916. Five of the 1914 team are back this season, and prospects are bright for a good team.

MARSHALL FIELD & CO.
ANNEX - THE STORE FOR MEN

Suits That Were Made for You

would probably give no better fit—the finish would be no finer—and for the same qualities of fabrics the prices would be much higher.

These Ready-to-put-on Suits have the advantages of made-to-measure garments—yet are moderately priced. Hundreds of fabrics and patterns assure a satisfactory selection. No matter what your idea as to Clothing may be, you will probably find it exemplified among our fall styles of smart, correct apparel.

$20 to $50

Third Floor.

ALIEN CHILDREN COME TO CHICAGO BECAUSE OF WAR

2,889 Immigrants of School Age Reached City During Last Year.

Immigration of children has increased during the last year in spite of the decrease of adult immigration. W. L. Bodine, superintendent of compulsory education, completed a report yesterday showing that 2,889 immigrant children arrived in Chicago during the last school year. Mr. Bodine attributes the increase to the loss of breadwinners in the European war. There are many instances where children have been sent to relatives in Chicago.

The largest immigration comes from countries affected by the war. Italy leads with 684 children, and Germany is second with 448. Next in order are Polish 415, Jewish 312, Russian 162, Bohemian 135, and Greek 112. There were 84 English, 11 Austrian, and only 4 French children. Only one Belgian child is recorded.

101 Slav Children.

The report lists 101 as Slav. There were in addition 60 Lithuanian children, 16 Hungarian, and 45 Croatian. Mr. Bodine believes it may have been due to the war that sixty-five children from Holland have become Chicagoans.

The compulsory education department has an agreement with the United States government and the Immigrants' Protective association by which it learns of immigrant children direct from Ellis Island and secures their Chicago addresses. A truant officer visits the home as soon as the children arrive.

The visits showed that there were 1,514 male children and 1,375 female. Only 29 were over 16 years of age. More than 2,000 were between 7 and 14, and 463 were under 7 years.

The truant officers put 218 new foreign children in school. Over 1,200 were already in school when the officer called. Two hundred were working, eighteen in violation of the compulsory education law. There were nearly 1,000 who could not be located.

Plea for Fresh Air.

Dr. John Dill Robertson, commissioner of health, spoke in behalf of the open window before one-third of the public school teachers yesterday at the Senn High school.

"It is not economy," he said, "to close the windows for the purpose of conserving the heat and saving coal. The cost of fresh air is high, but it pays large municipal dividends in the long run."

WILSON CASTS HIS VOTE IN NEW JERSEY PRIMARIES.

State and County Officers Are on List—Mayor Rolph Winning in San Francisco.

Trenton, N. J., Sept. 28.—Hudson county Democrats in the primary election today favored the legislative and county tickets supported by H. Otto Wittpenn, naval officer at the port of New York, over the list of candidates backed by Sheriff Eugene Kinkead. Twelve assembly candidates backed by Wittpenn were nominated.

The regular Democratic and Republican tickets in Essex county were successful.

The contest for state senator in Burlington, Cape May, Passaic, Middlesex, and Hunterdon counties attracted unusual interest. Senator Blanchard H. White was renominated in Burlington on the Republican ticket and his Democratic opponent is J. Mercer Davis.

President Wilson come on from Washington especially to vote in the primaries today.

Perkins Wins in New York County.

New York, Sept. 28.—[Special.]—Charles A. Perkins was renominated for district attorney of New York county by the Republicans in today's primary. He defeated Frank Moss about 2 to 1.

Mayor Rolph Winning.

San Francisco, Cal., Sept. 28.—With approximately half of the votes cast in today's primary election counted, Mayor James Rolph Jr. has piled up a lead so commanding that his election as a candidate for the mayoralty seems assured.

Eugene E. Schmitz, who was deposed as mayor of San Francisco during the graft trials in 1906-'07 and who again appeared before the voters today as a candidate for mayor, was second in the running late tonight.

PAINT in the fall! It's the best time. The paint has a chance to "Season" before exposure to the hot summer sun. But fall painting won't make ordinary mixed paint or hand mixed lead and oil give as good, durable and economical a job as pure white lead, pure white zinc and pure tinting colors, properly ground together in pure linseed oil. There's nothing better to make good paint with, and nothing else is used in making

Devoe
Lead-and-Zinc

paint. Any Devoe dealer can show our formula and prove the economy of Lead-and-Zinc Paint; or write us.

Devoe
14-16 W. Lake St., near State.

"La Promenade des Toilettes"

the dominant special attraction on State street, this week, the topmost feature in our autumn opening—the new modes, in gowns, wraps, suits and hats, shown on living models today and tomorrow—on the fourth floor.

High value, too, assumes lofty place among the "opening week" attractions—particularly in a rare collection of

new autumn suits at $35

One model a reproduction of a Callot Soeurs origination in cashmere velour, with beaver fur trimming and the very pleasing charms of a new style skirt.

Another of broadcloth, with skunk-opossum fur at neck and around entire bottom of the coat. Either model in black, navy or brown—each suit at $35. *Fourth floor.*

Mandel Brothers

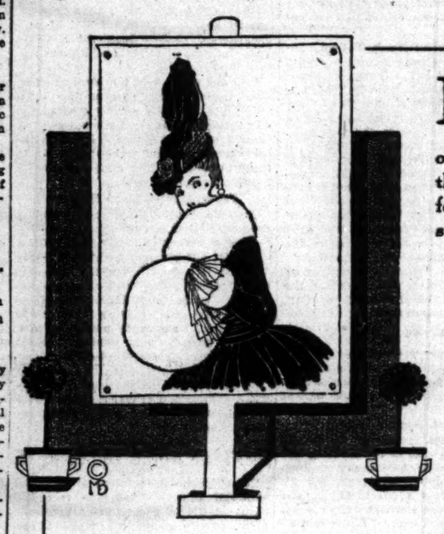

IN our preparations for one of the stateliest style shows ever undertaken by this half-century old store, we have drawn upon the fashion capitals of the world for the grandest possible expression of every millinery ideal. *Fifth floor.*

Copies of imported model hats at $15

—large velvet dress hats; silver and gold lace hats for afternoon dances; turbans and toques, sailors and tricornes.

IN the superb collection of new hats so prominent in our "opening week" displays one is impressed by the prevalence of these colors: African and mocha brown, midnight blue, dark greens, bishop purple, mole, taupe, etc.; and the elegance of these trimmings: fur, gold and silver lace, French flowers, ostrich and paradise.

Mandel Brothers

Mandel Brothers
Fourth floor

Opening week special:
Crepe de chine negligees, 6.75

—wistaria, rose, pink, blue or copenhagen. The collar is of white chiffon and embroidered in self colors; plaited skirt and elastic at the waist-line. Style illustrated. *Fourth floor.*

Mandel Brothers
First floor

Men's medium weight lisle union suits at 1.35

—the "Peerless" suits, with closed crotch and long sleeves

—correct weight to afford protection against changeable weather conditions. All sizes in this sale. *First floor.*

At the same low prices that were in effect here before the European war:

autumn importation of Trefousse kid gloves

—complete selection, and one that harmonizes perfectly with the important features so eminently accountable for the success of our fall opening exposition and sale. Trefousse glove prices, 1.50 to $5. *First floor.*

Opening week special: Women's 1-button pure white washable gloves at 1.15

Women's one-clasp kid gloves; pique sewn, and stylishly embroidered in military effect; 1.50 pair.

Women's one-clasp pique lambskin gloves, with paris point embroidery; white, tan, black and gray; 1.25 pair.

Women's one-clasp pique washable kid gloves in white and dainty shades—a new feature; at 1.50 pair.

Women's duplex cloth gloves, with the new military strap wrist; 6 button style; wide cuff and strap; wash perfectly; extra good value, at 75c pair.

The glove shop—first floor

Mandel Brothers

Special clearance—Wednesday and Thursday only

Women's $5 to $8 shoes for 3.85

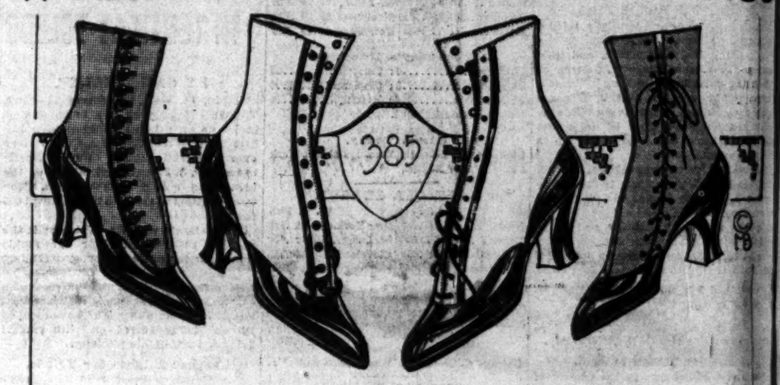

—disposal of the short lines of the finest shoes in our stocks

—patent leather shoes, gunmetal shoes, tan shoes and vici kid shoes

—button, front lace or side lace models; cloth or kid tops; all toe shapes, all sizes and all widths—but not in every style. Mostly were $6 to $8 pair—not a pair originally less than $5—all now 3.85. See above illustration. *First floor.*

Shoe shop—first floor

Mandel Brothers

CHAS. A. STEVENS & BROS.
17 to 25 No. State St., Through to Wabash Ave.

Have You Seen Our New Fourth Floor Garment Section?

It is rapidly becoming one of the most attractive in the country.

WE invite you to visit it—even though you are not interested in the appearance of the floor you will be in the garments we are showing—in appearance, style and value they are worthy our best reputation.

For example—This charming Suit of fine broadcloth, with the new semi-belted effect, trimmed collar, cuffs and front with Hudson seal, is a smart, highest grade garment, but only

$29.50

Our Fur Trimmed Velvet Suits are so attractive they are selling as fast as they arrive. We receive new shipments daily.

F. N. Matthews & Co.
Outfitters to Women
21 E. Madison Street
Between State and Wabash.

Stylish Clothes AT Sensible Prices

Limitations never make for beauty and seldom for success in the production of raiment.

Quality becomes impoverished, style gets a pinched look and the garment takes on an "ill" expression.

On the other hand—the Matthews way—we take the best we can find, give it the maximum of style and when it is pronounced "right," put a modest price upon it. It pays.

Suits, Dresses, Coats $25 and up to $125

SMART WAISTS $3.75 to $15.00

MARSHALL FIELD & CO.

Announce the Arrival of Autumn Models in their Imported

NOBLESSE CORSETS

These importations comprise models in coutils, fancy broches and novelty batistes. Styles expressive of the new influences, suited to every type of figure.

Fifth Floor, South Room.

ADVERTISE IN THE TRIBUNE. SUBSCRIBE FOR THE TRIBUNE

RESORTS—FOREIGN

Ocean Travel.

ANCHOR LINE
ROYAL MAIL
To and from
New York and Glasgow
Transylvania, Tuscania, New Turbine 20,000 ton
The Large, Modern Twin-Screw Steamers
Cameronia—California—Caledonia—Columbia
CAMERONIA.....OCTOBER 9
TUSCANIA.....OCTOBER 23
CAMERONIA...NOVEMBER 6
For Books of Tours, Rates, etc., apply to
ANCHOR LINE
S. E. Cor. Randolph and Dearborn Sts., Chicago
Phone Central 4864.

AMERICAN LINE
American Steamers
Under the American Flag
NEW YORK—LIVERPOOL
St. Paul.....Oct. 2 | New York.....
White Star Line
NEW YORK—LIVERPOOL
†Cymric.....Oct. 1 | Lapland.....
†Cabin and third class passengers only.
COMPANY'S OFFICE
F. C. BROWN, Western Passenger Agent
14 NORTH DEARBORN STREET
Telephone Randolph 6904. Auto.

AUSTRALIA
NEW ZEALAND—SOUTH SEAS
Regular through sailings from San Francisco for Sydney via Tahiti and Wellington. Oct. 18, Nov. 10, Dec. 8 and every 4 weeks.
Send for pamphlet.
Union Steamship Co. of New Zealand, Ltd.
Gen'l Office, 670 Market Street, San Francisco.
Or Local S. S. and Railroad Agencies.

Europe
Steamship tickets at lowest rates. Frequent sailings. Best service. DONALDSON BROS.
183 No. Dearborn, Chicago.

WOMEN WITH IDEALS want a paper with ideals. Therefore, THE TRIBUNE—every morning.

SECTION
GENERAL NEWS
MARKETS, W

MANY ARRES
FALSE MEAS
OF POLICE

Should Use Summons
Minor Offenders
in Cells.

HOW CRIMINALS AR

BY HENRY M. H
(Copyright: 1915: By H.
ARTICLE IV.

The greatest crime in
States is the wholesale
of criminals.

S. M. are the initials of a
a good start on becoming
criminal. The first time he
the charge was "running
home and refusing to wor
searched, cross questioned
over Sunday in a cell wi
crooks, handcuffed, hauled
patrol wagon, and prompt
Two weeks later he was
again. This time his offens
ing in a barn." He went
same experience at the poli
was again turned loose b
Within a month came hi
"Rushing the can with a
his prime. He was given
sure to disease and crime
Bee cell and a third disc
court.
One night recently he loc
behind the bars again.
was caught in a raid on a
"My old man licks me
"When I'm workin' he
don't hand over all my dou
urday night. I won't live h
ever the cops get an orde
the town they goes out and
if a guy is goin' to git
couple a weeks anyhow he
do something worth while
for."
"Look at the records,"
of police in one of the la
the United States, "look
ard you will see that w
more arrests in the last
than were ever made befo
length of time."
That was his answer to
council committee which w
because so many serious
lence had recently been c
is significant that the a
satisfactory; at least the
vastly impressed with th
the police department. A
generally seems to cling fa
idea that the way to sto
of crime is to arrest every
the police can convenien
hands.

Many Chances for
Since more than half
every large city, unconsci
break one or more of th
laws and ordinances every
lives, it is plain that the
for arrest are plentiful.
That the rank and file
force do not altogether
idea of wholesale arrests
recent occurrence is anoth
On a certain Monday m
ports showed that in mor
police precincts in the c
were made on the preced
night. That aroused the h
chief. He called in his cap
"on the carpet" and wa
must make more arrests
As a result on the next
more than 600 men, wo
were picked up on the st
of them were locked up
Against most of them th
the charge. They were a
the police did not like t
told about where they
what they were doing. O
they were taken into cou
of them were discharged

"Sassing a Co
But it will not do to la
on the police. That is e
and unjust. The police fo
up of either intellectual
diplomats. Many officers
tive in the matter of the
nity. "Sassing a coppe
one of the most dangerou
door sport. The man in
likely to be over quick in
he thinks an insult.
He's always teachin'
With a tendency t
That it's wisest not
With the majesty
But, contrary, perhaps
opinion, the vast major
are honest. And almost
tion they are brave men.
"a streak of yellow" in
would not last long on a
police force.

Public to Bl
The chief blame for th
sale manufacture of cr
borne by the public.
It is the public—or a
parts of it—which is res
passage of the enormou
criminal laws and ordin
tion of which, in many p
try, more than half the
It is in response to a
opinion that police offic
issue "clean-up" order
arrests, in which a larg
sans guilty of no crimin
lain to be caught.
Most important of all
which is directly resp
frightful condition of c
county jails, in which th
sent people are daily loc
The police are ordere
the town. They bring
to the stations and they
the facilities in the way
city—that is, the public—
they do their best to
which are necessarily d
to keep men accused of
offenses locked up tow

ere in
war:
on of
ves
the important
opening exposi-
First floor.
1-but-
at 1.15
one-clasp pique
kid gloves in white
y shades—a new
t 1.50 pair.
wrist: 6 button
ue, at 75c pair.
ers
hursday only
s for 3.85
es of
ocks
nd vici kid shoes
ll toe shapes, all sizes
o $8 pair—not a pair
First floor.
ers
RESORTS—FOREIGN
Ocean Travel.
ANCHOR LINE
ROYAL MAIL
Steamships SAILING Regularly
to and from
New York and Glasgow
ylvania, Tuscania, New Turbine 20,000 tons dsp.
e Large, Modern Twin-Screw Steamers
erous—California—Laconia—Columbia
CAMERONIA.....OCTOBER 9
TUSCANIA.....OCTOBER 23
CAMERONIA...NOVEMBER 6
Books of Tours, Rates, etc., apply to
ANCHOR LINE
S. E. Cor. Randolph and Dearborn Sts., Chicago
Phone Central 3864.
AMERICAN LINE
American Steamers
Under the American Flag
NEW YORK—LIVERPOOL
St. Paul.....Oct. 2 | New York.....Oct. 9
White Star Line
NEW YORK—LIVERPOOL
Olympic.....Oct. 1 | Lapland.....Oct. 23
(Cabin and third class passenger service only.)
COMPANY'S OFFICE
C. BROWN, Western Passenger Agent
14 NORTH DEARBORN STREET
Telephone Randolph 6054. Auto. 41-041.
AUSTRALIA
NEW ZEALAND—SOUTH SEAS
Regular through sailings from San Francisco for Sydney via Tahiti and Wellington.
Oct. 18. Nov. 10. Dec. 8 and every 28 days.
Send for pamphlet.
Union Steamship Co. of New Zealand Ltd.
Gen'l Office, 620 Market Street, San Francisco.
Or Local S. S. and Railroad Agencies.
Europe
Steamship tickets at low rates. Frequent sailings. Best service. DONALDSON LINE. 183 No. Dearborn, Chicago.
WOMEN WITH IDEALS want a paper with ideals. Therefore, THE TRIBUNE —every morning.

SECTION TWO.
GENERAL NEWS, SOCIETY, MARKETS, WANT ADS.

The Chicago Daily Tribune.

THE WORLD'S GREATEST NEWSPAPER

CIRCULATION
OVER 500,000 SUNDAY
OVER 300,000 DAILY

WEDNESDAY, SEPTEMBER 29, 1915. * 13

MANY ARRESTS FALSE MEASURE OF POLICE WORK

Should Use Summons to Save Minor Offenders Night in Cells.

HOW CRIMINALS ARE MADE.

BY HENRY M. HYDE.
[Copyright: 1915: By H. M. Hyde.]
ARTICLE IV.

The greatest crime in the United States is the wholesale manufacture of criminals.

S. M. are the initials of a boy who has a good start on becoming a professional criminal. The first time he was arrested the charge was "running away from home and refusing to work." He was searched, cross questioned, locked up over Sunday in a cell with five real crooks, handcuffed, hauled to court in a patrol wagon, and promptly discharged.

Two weeks later he was "picked up" again. This time his offense was "sleeping in a barn." He went through the same experience at the police station and was again turned loose by the court. Within a month came his third arrest. "Rushing the can with a crowd" was his prime. He was given a third exposure to disease and crime germs in a police cell and a third discharge by the court.

One night recently he looked out from behind the bars again. This time he was caught in a raid on a poolroom.

"My old man licks me," said S. M. "When I'm workin' he raises hell if I don't hand over all my dough every Saturday night. I won't live home. Whenever the cops get an order to clean up the town they goes out and gits me. Say, if a guy is goin' to git pinched every couple a weeks anyhow he might as well do something worth while gittin' arrested for."

"Look at the records," said the chief of police in one of the largest cities in the United States, "look at the records, and you will see that we have made more arrests in the last three months than were ever made before in the same length of time."

That was his answer to a hostile city council committee which was finding fault because so many serious crimes of violence had recently been committed. It is significant that the answer seemed satisfactory; at least the aldermen were vastly impressed with the activity of the police department. And the public generally seems to cling fatuously to the idea that the way to stop an outbreak of crime is to arrest everybody on whom the police can conveniently lay their hands.

Many Chances for Arrest.

Since more than half the people in every large city, unconsciously at least, break one or more of the innumerable laws and ordinances every week of their lives, it is plain that the opportunities for arrest are plentiful.

That the rank and file of the police force do not altogether believe in the idea of wholesale arrests is shown by a recent occurrence in another large city.

On a certain Monday morning the reports showed that in more than half the police precincts in the city no arrests were made on the preceding Saturday night. That aroused the hot anger of the chief. He called in his captains, put them "on the carpet" and warned them they must make more arrests in the future. As a result on the next Saturday night more than 600 men, women, and boys were picked up on the streets and most of them were locked up over Sunday. Against most of them there was no specific charge. They were arrested because the police did not like the stories they told about where they were going and what they were doing. On Monday, when they were taken into court, 60 per cent of them were discharged as innocent.

"Sassing a Copper."

But it will not do to lay all the blame on the police. That is easy, superficial, and unjust. The police force is not made up of either intellectual giants or trained diplomats. Many officers are too sensitive in the matter of their personal dignity. "Sassing a copper" is doubtless one of the most dangerous forms of outdoor sport. The man in brass buttons is likely to be over quick in resenting what he thinks an insult.

He's always teachin' fellers
With a tendency to jaw
That it's wisest not to monkey
With the majesty of law.

But, contrary, perhaps, to widely held opinion, the vast majority of policemen are honest. And almost without exception they are brave men. An officer with "a streak of yellow" in his composition would not last long on any metropolitan police force.

Public to Blame.

The chief blame for the present wholesale manufacture of criminals must be borne by the public.

It is the public—or active and noisy parts of it—which is responsible for the passage of the enormous number of new criminal laws and ordinances, for violation of which, in many parts of the country, more than half the arrests are made. It is in response to a mistaken public opinion that police officials so frequently issue "clean-up" orders for wholesale arrests, in which a large number of citizens guilty of no criminal intent are certain to be caught.

Most important of all, it is the public which is directly responsible for the frightful condition of city cell houses and county jails, in which thousands of innocent people are daily locked up.

The police are ordered to "clean up" the town. They bring in their prisoners to the stations and they are forced to use the facilities in the way of cells which the city—that is, the public—has provided. If they do their best to keep cells clean which are necessarily daily befouled, and to keep men accused of minor and petty offenses locked up together and not with hardened criminals, they have done their duty.

For the fact that it may often be necessary to crowd from fifty to a hundred men into a dozen small cells, they are not responsible.

Neither are the police responsible if almost every cell house and county jail in the United States violates all the health, building, and sanitary laws of the state and city in which it is located.

When a man is locked up for breaking one of the minor city ordinances it is the public which is guilty of a vastly greater crime than that with which he is charged.

Fortunately there is one ready remedy which will immediately lessen the present number of arrests and make it unnecessary indecently to crowd police cells with innocent people and minor offenders.

In most cities citizens charged with breaking city ordinances and committing other petty offenses are arrested and locked up over night to await action by the courts. In New York, on the other hand, almost all such offenders are simply served with a summons to appear in court the next morning and are not taken into custody at all. The results in New York are remarkable.

Arrests Drop Off.

In 1908, before the use of the summons was general, the number of arrests ran up to nearly 190,000, and about one-half of all the persons arraigned in court were discharged. In 1913 the number of arrests had dropped to 111,000—the number of people locked up dropping accordingly—but 64,000 were called into court on summons. Of the smaller number arrested and brought into court, more than 70 per cent were convicted, as opposed to 50 per cent under the old system.

It would seem to be plain that by the use of the summons thousands of innocent people are saved the humiliation of sleeping behind bars, while a larger percentage of the really guilty are punished.

In Chicago, on the other hand, where few people are summoned and 125,000 were arrested last year, including some 93,000 for violating city ordinances, more than 55,000 of the latter class were discharged by the courts as, presumably, innocent of any offense. In the Boys' court, where youngsters from 17 to 21 are arraigned, 83 per cent of the boys accused of violating city ordinances were discharged.

What Effect on Boys?

What must be the effect on thousands of noncriminal boys of arrest and imprisonment in vile cells, with viler companions?

Fewer foolish and unnecessary laws; the use of the summons instead of arrest and confinement, wherever practicable; the construction of sanitary and decent cell houses and jails, large enough to permit the proper classification of prisoners—those are some of the steps which must be taken if the present crime factories are to be put out of business.

Most important of all, the public must change its attitude towards people whose conduct—not in itself criminal—they do not like. The present battle cries of "Lock him up!" and "Make a law against it!" must be abandoned.

Education and enlightenment, the influences of religion and of the home, must take the place of the club. And for people who through no fault of their own are not entirely responsible for their actions society must provide some other refuge than a cell.

GARMENT MAKERS' STRIKE SCENES

Upper picture shows crowd pouring out of Wicker Park hall after mass meeting. Lower—Group of girls discussing the situation at Robey and Wabansia streets.

MAYOR TO OPEN NEW RADIO HERE

Arlington Station to Catch Wireless to President Wilson Today.

Mayor William Hale Thompson of Chicago will sign the first official message to be sent from the new Great Lakes radio station at Lake Bluff, one of the most powerful units of Uncle Sam's wireless system.

It will be addressed to President Woodrow Wilson in the White House and will be devilered to the chief executive from the Arlington radio station on Arlington Heights, above Washington.

After the mayor's message has been flashed to Washington dispatches will be sent to San Diego, Panama, and other stations with which Lake Bluff is able to talk since the completion of the tall towers at Lake Bluff. The formal opening, with the exchange of greetings as the chief feature of the program, is set for 2 o'clock this afternoon.

Commander W. A. Moffett, commandant of the United States Naval Training station at Lake Bluff, has issued a limited number of invitations to Chicagoans to attend the celebration. The largest party to witness the opening will be 130 members of the Chicago chapter of Daughters of the American Revolution. They will go to Lake Bluff on a special train.

The Lake Bluff station has a receiving radius of 5,000 miles and a sending radius to exceed 4,000 miles.

LAKE SHORE HOSPITAL IN BANKRUPTCY COURT.

Voluntary Petition Is Filed Against Institution by Dr. Maxmilian Meinhardt.

A voluntary petition in bankruptcy was filed in the United States District court yesterday against the Lake Shore Hospital association by Dr. Maxmilian Meinhardt, its president. Liabilities were scheduled as $10,216 and assets $1,494. Most of the liabilities are for drugs and hospital supplies. An item of $2,220 is given as rent due on the hospital building at 4147 Lake Park avenue. Dr. Meinhardt and Nellie Meinhardt, assistant manager, scheduled claims for salaries.

ENJOINED AS VICE RESORT.

Judge Baldwin Restrains John Kerwin from Misusing Alva Hotel.

John Kerwin, proprietor of the Alva hotel at 512 South State street, yesterday was enjoined from operating the hotel for "improper purposes" by Judge Jesse A. Baldwin. Testimony showed the hotel had been conducted as a disorderly house.

TRY FOR PLACE OF MRS. TROUT

Three Women Seek Presidency of State Suffragists at Peoria.

Three women have been named by active suffragists as possible successors to Mrs. Grace Wilbur Trout as president of the Illinois Equal Suffrage association. They are Mrs. Judith Loewenthal, Mrs. H. M. Brown, and Mrs. Frederick Dow.

The first two are members of the present state suffrage board. Mrs. Dow was formerly president of the Illinois Federation of Women's Clubs. The election takes place at the state convention of the suffrage organization in Peoria on Oct. 28 to 30.

Sixty-two for Mrs. Loewenthal.

Mrs. Loewenthal is recording secretary of the state association and chairman of the study section of the Chicago Political Equality league. She is president of the Third Ward Civic league. It is believed that she would control the delegates of the equality league and it has sixty-two. The total number of delegates probably will not exceed 300.

Mrs. Brown lives in Peoria and will have the support of the Peoria delegation. She has a large downstate following also. Her friends assert she is in a position to come to Chicago to live during her term of office, if elected, which is considered necessary because the headquarters are in Chicago.

Mrs. Dow Popular.

Mrs. Dow is popular, particularly among the club women, and more of them than ever before are now affiliated with the state suffrage organization. She and Mrs. Loewenthal both are Chicago women.

Some suffragists believe that Mrs. Florence Bennett Peterson may be a candidate as the representative of the faction of suffragists led by Mrs. Catharine Waugh McCulloch. Mrs. Peterson was corresponding secretary when that faction controlled the state organization. Last year Mrs. Medill McCormick joined her forces with those of Mrs. McCulloch, but even then the combination could not cope with the followers of Mrs. Trout.

'ROOKIE' RUNS CITY COUNCIL.

Mayor Harry P. Pearsons Sits In at Session in Evanston.

A "rookie," bronzed by exposure and clad in the uniform of a private of the United States army, last night occupied the mayor's chair in the Evanston council. Mayor Harry P. Pearsons is the "rookie" at the Fort Sheridan camp. Immediately after the meeting he hurried back to camp.

MOTHER'S RIGHT TO BABY UPHELD

Pastor Williams' Contention in Carlson Case Sustained by Court.

A mother has a right to the possession of her baby. The Rev. Elmer L. Williams, pastor of Grace Methodist Episcopal church, had the satisfaction yesterday of having a judge decide the point in the case of Mrs. Margaret Carlson, 922 Sedgwick street, in whose behalf he interested himself when she was arrested for kidnaping her child from a Peoria woman who adopted it. Here is the pastor's view of the decision and his thanks for aid extended in Mrs. Carlson's cause.

BY THE REV. E. L. WILLIAMS.

Mrs. Godfrey Carlson, arrested for kidnaping her baby, walked out of the courtroom in Peoria yesterday free. The judge found that Perley I. Milliman and his wife, Edna, adopted the baby, Godfrey Carlson Jr., by false representation and upholds the right of the mother to have her own child. The long struggle to raise money to carry on an expensive litigation is over. A mortgage of $35 is resting upon the furniture, but that can be wiped out, now that the anxiety is over, and the presence of little Godfrey will be a further stimulus to make a permanent home.

Mother's Character Not at Stake.

Attempts were made by those who had adopted the baby to question the reputation of Mrs. Carlson and thus regain possession of the child, but Mrs. Carlson's character was not on trial; the fundamental question at issue was: "Does a mother have the right to her baby?"

If, upon proper investigation, Mrs. Carlson is not found to be a moral woman there is an opportunity in a legal manner to relieve her of her responsibilities as a mother. Such things have to be done occasionally, but there is no surer method to hasten the ruin of a young woman than by depriving her, by force or trickery, of her offspring.

Praises "Tribune's" Aid.

THE TRIBUNE has demonstrated again its humanitarian spirit. Every year the public press is rising to a higher plane of public service. The funds donated in response to THE TRIBUNE'S appeal will be used for the benefit of the family, or turned back to the donors as they may desire. The amount is not much, but the many telephone calls offering assistance demonstrates that Chicago is not indifferent to the needs of people at home when they are clearly set forth.

A dramatic chapter in a little family is thus closed, and I desire to thank all who have assisted in bringing it to such a happy consummation.

THE MILLMANS' VERSION.

Milliman, who is a furniture repairman of Peoria, gave his version of the dispute at THE TRIBUNE office yesterday.

"I want you to have both sides of the story," he said. "The mother of the child, Mrs. Carlson, left it with my mother in Peoria. She went away and said she didn't want it. She told my mother if she didn't want it to give it to the police and let them do something with it.

"My wife saw that the baby was ill. She called a doctor and the doctor gave us some medicine. We took the baby home, cleaned it up, and nursed it back to health.

"Then we went to a judge and adopted the baby as our own, so it could grow up. Mrs. Carlson never said anything about the baby until she came back to Peoria and saw what we had done for it. Then she wanted it. We wouldn't let her have it. With a private detective, a chauffeur, and another man, she came back to my house. The private detective from Chicago knocked my wife down and slugged her. I have the chauffeur and the other man arrested.

"We saved the baby's life when it was left to die. That's the other side of the story."

BOSS AND UNION HEAD FAR APART ON STRIKE SCOPE

15,000 Garment Makers Quit, Labor Leaders Say; 2,000, Assert the Owners.

POLICE BUSY; DAY QUIET.

There is a wide difference in the number of clothing workers the union leaders and the employers say are on strike in Chicago.

Sidney Hillman, president of the Amalgamated Clothing Workers of America, said that 15,000 is a conservative estimate. On the other hand, Martin J. Isaacs, representing the employers, asserts that less than 2,000 employés have quit work.

A survey of the districts where the workmen are meeting and the territory where the shops are located shows that many employés have not followed the strike order. A rough estimate of the number on strike based on visits to the shops at quitting time last night is 10,000.

Efforts of union organizers to get the employés to stop work continued all day yesterday and at thirty meetings in various parts of the city last night. President Hillman and organizers who speak several languages urged the workers to strike and encouraged strikers with the statement that victory—increased wages, shorter hours, and arbitration—will be the ultimate reward.

Riot Calls Numerous.

The first day of the strike was marked by numerous riot calls for police. In many instances these were sent in by the strikers, who plan to "run the coppers to death." There were some arrests, but the riots usually were of no consequence. Only in a few instances did crowds of more than 100 gather.

Efforts of the organizers will be devoted to getting out all the workers possible for the next two or three days. Then a move to sign up the independents who have asked for agreements will be started. Several firms that do not belong to either of the two employers' associations already have signed.

Factories Stand Pat.

All except one of the association houses are standing pat, however, and have refused thus far to treat with or recognize that such an organization as the Amalgamated Clothing Workers is in existence.

Twenty-nine large shops give a total of about 8,000 on strike if the figures of the union are accepted. Added to these shops are seventy-five smaller shops with a total of 5,000 employés who are reported to be tied up by the strike.

No peace moves have been made. There were reports during the day that Mayor Thompson planned to step in. Both sides asserted that they had heard nothing from the mayor in regard to a settlement.

Only one case of violence was reported. A few arrests were made for violation of city ordinances. Most of these concerned passing of handbills or refusing to "move on." A riot call from 1028 North Ashland avenue sent the Rawson street police there. When they arrived they found more than 100 men in front of the plant of the Marrian & Fogel company. The crowd dispersed.

Young Agitators Arrested.

A call was turned in from 2915 West Division street when two young men in the plant of Charles Kasprowitz company sprang from the benches and blew whistles, calling for other workmen to follow. Several hundred listened to the young men, then returned to work. The young men were arrested.

Four mounted police were sent to 1250 North Paulina street, occupied by several tailoring firms. A crowd of seventy-five young men and girls, who had come for their pay, was all they found.

A report was received at police headquarters that a crowd of strikers was forming a parade to march to the loop from Hod Carriers' hall. Police who rushed there found several hundred strikers talking in an orderly manner. No parade had been contemplated, it was declared.

A riot call sent the police to Milwaukee avenue and North Ashland. They found a crowd of 100 strikers waiting for their pay.

ROBBER TRIO RAIDS EXMOOR

Three Nimble Gentlemen in Auto Make Away with $300 Worth of Country Club Linens.

Golfers at the Exmoor Country club, Highland Park, will dine on bare boards and wipe their fingers on their handkerchiefs today unless the village police are batting over .500 these days.

Three automobile robbers pulled up in front of the clubhouse at 11 o'clock last night while the watchman was busy round the corner and, darting into the building, gathered up $300 worth of linens and, scurrying back to their machine, made off.

The alarm was immediately given and the Highland Park police set off in pursuit, and this was still in progress early this morning.

MISS LEMON DROPS SUIT.

Action for $50,000 Against Streator Man Is Withdrawn Suddenly.

Miss Nelle Lemon of Chicago has settled her $50,000 breach of promise suit against Dean L. Moberly, a Streator board of trade man, and now pleadings have been entered in the courts of Bloomington, Ill., for a release of all proceedings.

Attorney George Remus of Chicago, who represented Miss Lemon, said last night that he had no knowledge of the settlement aside from the statement that she had received $350 for a quitclaim of all interest. Moberly's attorney asserts Miss Lemon signed a release of her claims at Paris, Ill., Sept. 15.

Women See Lesson of Protection in Case of Pethick

Club Members Draft List of 'Don'ts' to Aid City Housewives.

APPEAL TO DUNNE

While William Russell Pethick, imbecile slayer of Mrs. Ella Copperamith and her infant son Jack, was receiving a life term sentence in the penitentiary yesterday, Chicago club women were taking up means to protect themselves from such as Pethick.

At a meeting of the Medical Woman's club a set of "don'ts," intended to be at least a slight shield, were formulated and will be printed and sent to all members. Also a set of resolutions calling for more effective regulation of the feeble minded were drawn and will be sent to Gov. Dunne.

Dont's for Protection.

The list of "Don'ts" is:

Don't work in the kitchen without first locking the doors.

Don't be friendly with bundle bearers.

Don't give them presents to curry their favor.

Don't permit strangers to enter.

Don't converse with ice man, coal man milkman, or grocer boy.

"With so many defectives running about a woman is not as safe as she was among Indians in the pioneer days," said Dr. Effie L. Lobdell, a member of the club.

Resolutions for Governor.

A committee of which Dr. Rachael Watkins of 25 East Washington street is chairman drafted the resolutions to go to the governor. It is suggested that criminal defectives be submitted to a commission of alienists which will examine them as to whether they are responsible criminals or state defectives.

If found defective, they should be sent to a special institution where a thorough training could be given them. To the more feebleminded, the resolutions urge, special instruction should be given to prevent them from becoming criminally inclined.

Twice Saved from Death.

Pethick was saved from death twice yesterday. Following his life term sentence John L. Coppersmith, husband of his victim, tried to kill him with a knife.

This dramatic climax to the trial of Pethick came yesterday after the murderer had pleaded guilty and had been sentenced to life imprisonment by Judge Barrett.

With a cry of rage at what he considered defeated justice, Coppersmith sprang out of his chair in front of the judge's bench and, knife in hand, lunged for the assassin of his wife and son.

Detective Sergeants James Carlin and James Byrne caught the angered man when he was within five feet of Pethick and pulled him into a chair, where he sat panting and struggling.

SEEKS BABY WHOSE MOTHER WENT DOWN ON EASTLAND.

Father Asserts He Was Driven from Home by Grandparents of Girl, Who Retain Her.

Nine months old Eunice Fern Bucholz, who lost her mother in the Eastland disaster, was the subject of a writ of habeas corpus issued yesterday by Judge Karsten. According to the petition of the father—Walter Bucholz, the child's mother, a bride of ten months at the time of her death, had been living with her parents at 5105 Hutchinson street. Bucholz himself having been driven from the residence in April by the hostility of his wife's family.

Since Mrs. Bucholz's death, he declares, the grandparents have refused to give the child up.

That Charles Werner threw a cup of hot coffee at his wife, striking her in the face and breaking the cup and indulged in other domestic improprieties of a violent nature, is charged in a bill for divorce filed by Mrs. Esther Werner in the Circuit court. Mrs. Werner says she was forced to leave her husband on May 1.

NO CAR SEAT FOR HIS WIFE; HE SPEAKS HIS MIND.

Fletcher Norton Addresses Wrong Man, There Is a Fight, and Both Are Arrested.

Fletcher Norton, who lives at the Bradley hotel, is in the habit of speaking his mind, no matter what the circumstances.

When Norton boarded a Madison street car at La Salle street last evening Mrs. Norton, who accompanied him, had to content herself with a strap. Christ Demos of 4215 Kamerling avenue had just dropped into the last unoccupied seat and upon him Norton directed a baleful glance.

"Aren't you man enough to give up your seat to a lady?" he demanded.

Somebody laughed and then something happened. Witnesses say Demos knocked Norton down. Anyway Traffic Policeman Timothy Carroll arrested both.

VODKA OF BROOKLYN TABOO.

Russian Liquor Must Be the Real Thing to Meet Uncle Sam's Demands.

The government objects to anybody's even becoming mildly and pleasantly animated on Russian vodka unless it is made in Russia. "Russian vodka" made in Brooklyn will not do. District Attorney Charles F. Clyne filed suit yesterday to condemn ten cases containing 200 bottles of the fiery Muscovite liquor. The bottles were labeled "Monopol Vodka, made and bottled in Russia." This is the fraud according to the libel, because the stuff was made in Brooklyn by the Russian Monopol company, Inc. The liquor was consigned to William V. Wexberg, a Chicago liquor dealer.

HOYNE ASSAILS GRUNDY SHERIFF IN MUNDAY TRIAL

Charges Official Is Not Proper Person to Summon Jurymen.

NEW DEPUTIES ARE ASKED.

[BY A STAFF CORRESPONDENT.]

Morris, Ill., Sept. 28.—[Special.]—Charges that Sheriff Henry H. Hendrickson of Grundy county was not a "proper" person "above suspicion" to have charge of summoning veniremen and caring for the jurors, were made here this afternoon by State's Attorney Maclay Hoyne of Cook county and his aids in the trial of Charles B. Munday in connection with the wrecking of the La Salle Street Trust and Savings bank. The charges were made in support of motions for special deputies and were founded on affidavits and reports of the Illinois state board of charities and the Grundy county grand jury.

One affidavit declared that in 1906 as bailiff of a jury Hendrickson allowed jurors, ordered kept together, to separate. The affidavit stated further that the sheriff and a juror left the rest of the jury and went out together to visit various places about town.

Jail Management Censured.

The reports censured the management of the county jail at Morris, of which the sheriff is in charge. The prisoners' "kangaroo court" was especially criticised by the state board, while the grand jury referred to the alleged custom of allowing prisoners to be at large when they should be in the jail.

When Assistant State's Attorney W. H. Holly first began to read the petition he was interrupted by Frank H. Hayes, state's attorney of Grundy county, who had been talking with the sheriff.

The interruption was followed by conferences with Judge S. C. Stough. The judge agreed to the first motion—to appoint a special deputy to summon the venire. The second proposal—to take the jury out of the sheriff's charge—he took under advisement until tomorrow.

Munday Lawyer Defends Sheriff.

Hendrickson was vigorously defended by John E. Hogan, chief of the Munday legal staff. The people of Grundy county, declared Hogan, had acted as judges when they elected Hendrickson less than a year ago. The defense, he asserted, had come "in good faith," and stood "ready to accept the officers selected by Grundy county."

In reply, Holly asserted that the charges against Hendrickson had been made for the most part within the last few weeks. He accused the defense of trying to have "a certain man" protect the jury from "outside influences," and asserted that the prosecution is endeavoring only to make as sure as possible that the jury gets only the evidence submitted.

No Jury Expected This Week.

It is practically certain the jury will not be completed this week. Two venires, one of thirty-five and the other of thirty names, have been drawn. Both were exhausted. Of the ten peremptory challenges allowed each side, the prosecution has ten left and the defense one. Judge Stough had just ordered a new venire of fifty when Holly presented his petition, which held up for the time being the serving of summons.

Both religion and politics were introduced into the questions asked the talesmen by attorneys. Fraternal organizations also were mentioned by the prosecution.

At the opening of court this morning Hogan challenged the method by which the venires were drawn. County Clerk A. H. Cleghorn and Circuit Clerk Fred S. Johnson were questioned as to the listing and drawing of veniremen. Judge Stough ruled that if there were any irregularities they were not "prejudicial to the interests of the defendant."

Hogan's View of Law.

One contention of the defense was bared by Hogan in questioning a prospective juror.

"If it should come about," said Hogan, "that the evidence showed the defendant knew of certain acts, but had not participated in them, would you vote to convict?"

Judge Stough sustained an objection by State's Attorney Hoyne.

"I am merely trying to learn the prospective juror's position on the law as I understand it," explained Hogan. "As I understand the statutes, mere knowledge of what was going on is not sufficient for conviction."

Hogan was then allowed to explain his view of the law to the talesman, who was asked what his stand would be in case that interpretation was correct. The prosecution took this action by Hogan as an indication the defense will endeavor to show that while Munday might have had some idea of what was going on, he did not participate in any illegal conspiracy.

Donlin, "Man of Mystery."

Another new angle was brought in by one of the prosecution's questions.

"Did anybody ever talk to you about this case?" asked Assistant State's Attorney Hayden N. Bell of a talesman.

"No," was the answer.

"Did you ever meet a man named Donlin during the summer just passed?"

The talesman, William R. Ferguson, a farmer, declared that he had no knowledge of the mysterious Mr. Donlin.

State's Attorney Maclay Hoyne of Cook county, who announced on his arrival that he was merely "in town to look on," was soon involved in the case and the policy of the prosecution.

TAFT IS DUE HERE TODAY.

Former President William H. Taft and party will arrive in Chicago this morning over the Santa Fe railroad at 11:15 o'clock from Los Angeles.

FLICKERINGS from FILM LAND

Mr. Bosworth and Elsie on Same Bill.

At the Ziegfeld.

"FATHERHOOD."
Produced by Universal.

Len Gilchrest ..... Hobart Bosworth
Del Beasley ..... Hart Hoxie
Lizzie Mayberry ..... Helen Wolcott
Landlady ..... Lydia Yeamans Titus

"'TWAS EVER THUS."
Produced by Bosworth, Inc.
Released by Paramount.

Heroine ..... Elsie Janis
Hero ..... Owen Moore
Stern father ..... Hobart Bosworth
The other girl ..... Myrtle Stedman

Elsie Janis.

BY KITTY KELLY.

At this lading out of a double dose of impressions Hobart Bosworth figures twice, both as player and producer in each instance, but under different trademarks.

"Fatherhood" is pictured out of his own imagination, produced at his comfortable leisure. He had much hope and joy in it—it was in process of construction when I saw him at Universal City—and the finished product justifies in considerable measure that hope. It doesn't get across the line into the realm of art at all, but it tells a poignant little story that has a strong human interest note.

The theme is of a sturdy man, so busy making money out of his allotment of land that he never takes time to fall in love and realize the happiness of home. In the course of time, after he has made much money which he doesn't know how to spend, he goes to the city and falls in with a little waitress who touches his sympathies. He takes her back to the ranch and they are very happy till a cloud comes between them and they drift very near to the precipice of disaster.

In this depiction of drifting there are some exquisite situations that convey the tragedy and futility of misunderstanding very poignantly. There are other nice touches, an occasional flash of comedy, a great number of crudities. Mr. Bosworth felt he had to put the theme across in melodrama, so he included a stage robbery and such like, and likewise it seems that the procedure of the action demanded a cinemac style of behavior occasionally that registers "crude" to the observer.

The best thing about the picture is the manner of the subtitles which incorporate to a remarkable degree the producer's idea that literary possibilities linger there. He has cultivated a few that make for real mental enjoyment.

As for the other picture—well it demonstrates (without an instant's pause on the screen for the other picture to register) that Elsie Janis can do everything but write scenarios. This is shown without a doubt in this her scenario, for she is cave woman, flirt, hospital visitor, aspiring author, scullery maid, and lady detective—taking flashlight pictures of safe robbers without in the least disturbing their equanimity—and such other things as space permitted.

Miss Janis has a musical comedy appreciation of the value of pantalettes exposed, and she has a child's love for frolicking about in many changes of raiment. These things occur along with facial gymnastics and much making of love—for the heroine of three love stories is kept busy getting them all consummated within the limit of five reels—and there you are.

* *

Press Agents—and Honesty.

The general information was scattered broadcast over the land last week that Myrtle Stedman had joined the Horsley forces on the Mutual program. Now comes hotfoot denial from the Morosco company asserting that Miss Stedman never had any dealings with the aforesaid company, that she is engaged at present on a long term contract, and that she is busily at work at the Morosco studios.

There are the tales for what they are worth. But they register indignation in the photoplay editor's soul. Space is too valuable to devote to denials of reports. Companies are given the benefit of belief in their honesty and they are supposed to reciprocate the courtesy by telling the truth in regard to their plays and players. That confidence has been considerably shaken of late by the circulation of statements sounding sincere and proving false.

While gaining a certain amount of immediate publicity perhaps, it is done at the expense of cutting off the golden goose's head. For there is news enough and truth enough to tell to the world of readers, and photoplay editors will be prone to exercise a caution in regard to reports that will amount to elimination sometimes of real news—just because some offenders in the business have cried "Wolf!" too often.

There is no place where honesty is more to be desired, or where its price, measured by confidence, is more distinctly above rubies, than in photoplayland.

There is so much of legitimate interest and such a wide public legitimately interested, that it isn't fair to play false, even for the sake of a bit of the glitter of print—for it soon tarnishes unless put on a solid foundation of facts.

Here's another side light on press agents Yesterday the publicity man for Jones, Linick & Schaefer sent in a statement regarding a new theater J., L. & S. plan building on South State street, between Van Buren and Jackson. Charles E. Fox of Marshall & Fox, architects of the proposed house, was interviewed.

The press agent says:	Mr. Fox says:
The theater will cost $600,000.	The theater will cost perhaps $200,000 or $250,000.
It will seat 2,500.	It will seat 1,800.
It will be called "The Strand."	E. G. Cordner, manager of "The Strand Theater company," says: "We have secured an option on a loop site for our new theater. It will be called 'The Strand.' As we were the first to use the name in Chicago we will go to any lengths to defend our use of it. There won't be two Strands in the loop."

* *

United Film Service Broke.

New York, Sept. 28.—Schedules in bankruptcy of the United States Film Service, Inc., distributors of motion picture films with offices at 130 West Forty-sixth street and branches in various parts of the country, were filed today in the United States District court, giving liabilities as $614,812 with assets estimated at $1,072,457.

* *

Cinema Chatter.

Myrtle Gonzales of the Western Vitagraph company not only lives in but owns a "castle in Spain." It is more substantial than most of them, though, for it is located on Los Angeles terra firma. Miss Gonzalez's home is built in the old Spanish style of architecture, surrounded by grounds landscaped like the old gardens of Spain.

Bobby Connelly, delectable film baby of the Vitagraph company, has been immortalized by having his pictured profile stamped on some of California's souvenir spoons.

Doris Blake Says

"The fact that Providence ordained a set place for woman's waist line is sufficient reason for her shifting it every so often."

Have you a perplexing love affair in which you need the counsel of a friend? Write to Doris Blake, care of "The Tribune." If you wish a personal reply send stamped and addressed envelope.

Do you know a real love story—one that is stranger than fiction? "The Tribune" will pay $5 for every story published. Manuscripts will not be returned. Address Doris Blake, "The Tribune," Chicago.

Real Love Stories

Delved in Telepathy.

THERE was a brilliant young newspaper woman, Miss R., who had just received a good position on a great city paper. In the smaller town where she had been employed she had a dear friend, Mr. L., who was taking a medical course there. He was interested in and a firm believer in telepathy, but had never been able to entirely convince her of mental power.

The evening before she left they had a serious discussion concerning this and other subjects. Finally they agreed to try an experiment which he said would prove his theory.

The next Sunday she was in the large city she was to shut herself in her room at 3 o'clock and put every thought out of her mind but the message he would send her.

The next Sunday she followed the agreement. For three hours she thought and thought, trying to get the message he was sending her. She was growing more and more skeptical when a thought flashed through her mind that she was to go to the church just three blocks from her rooming place and to sit in a certain seat at the back of the church. Though greatly in doubt, she did as she had been directed in her mental vision.

The service was over, and there was nothing to prove that her friend had sent her the message, but she sat as if held by some unseen power. Just after the people had left the minister came back to her and asked if she was the friend that Mr. L., an old school friend of his, had sent to the church.

He explained that he had received a telegram from Mr. L. saying a friend of his would be at church that evening and telling him where she would sit.

This was the beginning of a deep friendship between the minister and Miss R., which rapidly developed into love. They are now happily married, and, strange to say, stanch believers in telepathy.

G. M.

MARION HARLAND'S HELPING HAND

by Marion Harland

Wants Books and Melon Seeds.

"I WISH some reader would send me some books and magazines and some muskmelon seeds. I will pay express upon them.

"MRS. C. E. S."

Your name and request are registered. The calls for reading matter are so numerous this week that members who take many magazines are exhorted to gather up back numbers and send to us for the names of applicants. It is wise to clear away the accumulation before settling down for the winter. We note the request for seed. Will our gardeners do the same?

Wants Embroidery Designs.

"Would you kindly send me some embroidery designs, and you will oblige me very much by sending them as quickly as possible. A. J."

The Corner is not a depot for articles wanted or tendered. We hope that fancy-workers, reading your request will send to us for your address and forward to you directly the coveted designs. They are doing the like kind deeds every day. You must await patiently the orderly routine of demand and supply as conducted through our agency.

Given to an Earlier Applicant.

"I would be thankful for the sheet music which Irene P. has said she would give. I should like the roll marked "1." If this is taken, please send me another roll. LIZZIE H."

As you feared, the sheet music specified was given away to an earlier applicant. We ask now that a second lot may be collected for you. Your address is safe in our hands.

Deaf and an Invalid.

"I am a little deaf and an invalid girl who can't go about much. I dearly love to read all kinds of magazines and books. Do you think some one would give me a few? I have some books that I would be glad to give in return for magazines. Your little friend,

"A. M. S."

You must not think it incumbent upon you to offer anything in return for the magazines which I can safely promise will go to you when compassionate readers have your little story. We have other deaf members who know what reading means to one who loses much that is said to which she would gladly be listening. The eternal silence is distressing beyond comprehension of those whose hearing is unimpaired.

Salt for Claret Stain.

"I saw a woman rub salt into a claret stain upon her tablecloth last night. She says she always does it, and that it takes out the stain. Will you tell us why?

"MRS. T. M."

Salt is an alkali and acts directly upon the claret acid, if used while the spot is wet.

BEFORE AND AFTER TAKING.

Quiet Hour Necessary to Quiet Nerves

says Antoinette Donnelly

"I DON'T see why I am so weary. I've been taking good care of myself, but I'm just as tired in the morning when I get up as when I go to bed," said a business woman to me the other day. And I expect this speech could truthfully be repeated by hundreds of other women, not necessarily in business occupations. But in this case I had figured out the cause long before she had finished speaking, and lost no time in getting out my large supply of advice.

"You are living in a boarding house and you have a roommate, haven't you?" was my rather forward opening speech.

"Yes, and it is ideal for a place of that kind and you know what a joy my 'pal' is. And there are so many nice people in the house we never need lack for something to do," she enthusiastically replied.

"You usually have lunch with some one, don't you? And the office where you work is a large one, I believe," I persisted.

"Well, what are you driving at, anyway? You know I don't like to eat alone, and I really like the buzz and stir of a busy office."

"Frankly, now, aren't you a bit tired of 'pal' and the 'nice people' at your home and the 'busy business' of the office? Hadn't it ever occurred to you that it would be better for you to get acquainted with yourself and see less of the world in general now that you are 'so tired'? Rather a queer speech, I know, but I'll explain.

"You are never alone—that's the point. I don't believe you have any trouble more serious than an overdose of friends and business. This idea that you can't be happy alone is a bit of fiction from a tired brain and, the sooner you expel it, the better for you. You simply must learn that a certain amount of privacy is absolutely necessary to rest your nerves. Arrange with that nice 'pal' to give you the use of the room at least one evening a week; she'll understand. Don't eat lunch with some one every day and spend part of your noon hour 'resting instead of this everlasting looking and shopping business.

"When you feel especially tired, rather avoid than seek companionship, and relax, relax! If you have to be the only guest at a week end party given by and for yourself, you'll be the gainer in nerves. Take long walks alone in the country, if possible. Learn that the 'quiet hour' is as essential to humanity as the social side, and that it has always been sorely neglected. Do you think you can follow this dreadful advice, tired lady?" Her parting words, "I certainly can and will," were reassuring to the advice giver.

KEEP THE CORNERS OF YOUR MOUTH UP

Takes a Walk.

A sure cure—I have tried it and know what I am talking about—for worrying is to walk at least two miles. Four or five miles is still better. If things go all wrong in the morning at the office, and this will happen to the best of us, at noon I eat a light lunch and devote the remainder of my lunch hour to walking, not in the stores, but outside where I can get plenty of fresh air, and I always come back to work feeling like "eatin' 'em alive." This is a remedy that is free for all, and worth trying. K. B.

* *

Took Time to Beautify.

My life being one mad rush of work and worry, I felt I had little time to devote to my personal appearance, until one day I overheard an old school acquaintance say how old and seedy looking I had grown. This aroused the feminine pride that I had kept buried within me so long, hence I decided to improve myself. Quickly I made my way to a beauty shop, where I received a massage, shampoo, hair curl, and, in fact, everything on the list, not forgetting to take a generous supply of cream, powder, and other beautifiers home with me. Then I bought some pretty and fetching clothes. Furthermore, I decided to take time for recreation, and all these things combined have

transformed me into a girlish, happy, and elated being. I dance, sing, and laugh, and the worries and wrinkles have disappeared, and believe me I shall not let them return. R. R.

BRIGHT SAYINGS of CHILDREN

"The Tribune" will pay $1 for each childish saying printed. The stories may be sent in either by children or their parents. The only condition is the story told must never have been printed in any magazine or paper. It is not possible to acknowledge or return unavailable contributions. Address bright sayings to Aunty Doe, "The Tribune," Chicago.

It would be safe to prophesy that my young neighbor, Jimmy, who is only 6 years old, will some day become a successful business man. Each Thursday finds him selling a magazine among the residents of his section. One day when he called to sell me a copy I said, "O, Jimmy, I'm afraid I can't take one today, for I'm going to have company this week and won't have time to read." "Well," said Jimmy, holding up the magazine, "perhaps your company would like to read." Could any one refuse then?

L. C. V.

Sonny had been going to school only a short time when one day when his mother was away he remained at home. She was much surprised to find him and said, "Sonny, what excuse can you give your teacher for being absent? You were sick." "Yes, I was," he replied; "I was homesick."

E. D.

"O mother," said little Frances, coming in from school with tears in her eyes, "there was the pitifullest little orphan there today—he had holes in his stockin's an' all his clothes, an' his shoes weren't alike, an' had no hat. It made me cry to look at him; he was the orphanest little boy I did ever see."

L. L.

Three Things You Must Do to be Fashionable This Year

1—Buy a new corset.
2—Acquire a waistline and rounded hips.
3—Hold yourself erect.

The last two requirements are a direct result of the first. Fashion's command could be given in one sentence, "Buy a new corset".

Gone is the loose, uncorseted figure of 1914. Vanished is the Debutante Slouch. Fashion has brought back the lovely princess gown and the graceful one-piece frock. But to carry them successfully—to look chic and smart—you must wear the new

R&G RUSTLESS CORSET

with its smaller waistline, its slightly higher bust, its gently curved hips and shorter skirt. Worn over last season's corsets even the most exquisite new gowns would look like meal sacks.

Go today to the store where you buy your corsets and ask to see the 1916 Advance R & G models. You will find special styles for slight figures as well as those with all the latest devices for the stout woman.

Laced Front Model 128 $1.00 to $5.00

Prices $1.00 to $5.00

The TRIBUNE COOK BOOK

EDITED BY JANE EDDINGTON

All recipes have been scientifically tested by Miss Eddington with current market materials and are indorsed by her.

Surface Cooked Meats.

THE spit kept a turning to roast the joint or the bird or the whole beast. The French cook in broiling meat keeps turning it every minute and thus keeps in the juice which the heat draws towards the surface.

As any one knows, the juice will gather on a steak in a little pool or pools if it is half cooked on one side and then turned on the other, the juice running off in the process being lost in a broiler and as good as lost in a pan, for it is nearly always burned. When meat is turned constantly this cannot happen. The continental way of preparing a roast whether for spit or the inclosed heat of an oven, is to pour hot fat over it to close the pores and keep the juice in. Many an American roast is dry because the juice is drawn out into the pan and burned up, because not only is the surface not protected, but salt is rubbed on, usually with flour, and this draws out the juice.

There is no way of frying bacon that gives such good results as to turn it constantly in the process. If it is not too thin it can be cooked in this way without curling in the slightest, so that every eighth of an inch of it will be just as well cooked as every other eighth, as it cannot be when the bacon curls and shrivels unevenly. If at the same time the fat is poured off the pan as fast as it tries out the effect is better, but if the bacon is taken up and drained the minute it is done this is not necessary.

In frying vegetables in a little fat great care must be observed not to fry them too much on one side before turning, since they become too horny.

In frying in deep fat the rapid turning is often best. Doughnuts should not be allowed to get deep brown on one side before being turned.

All Over The House

your lights should be put in order at this season of the year.

Plan now, for eye-comfort, cheerfulness, artistic surroundings and economical lighting bills. First aid—

Welsbach "Reflex"
"SHIELD OF QUALITY"
Gas Mantles
Formerly 25c, **Now 15c**
For Upright and Inverted Gas Lights

Awarded Grand Prize, Highest Honor Panama-Pacific International Exposition 100 Points Excellent.

FOR SALE BY Gas Company and Dealers

When you *know* Welsbach lighting you *prefer* it.

Fashions from London

by Bessie Ascough

LONDON. — [Special Correspondence.]—That the medieval influence is not missing from the present style trends is cleverly shown in this house toilet, which owes its origin to that ingenious improvisatrice Mme. Jenny of Paris. It is a model which is being widely copied at the moment, combining, as it does, the best points of tea gown, dinner gown, and a home toilet generally.

At this juncture, when so many of the leading dressmakers are closing their workrooms for lack of patronage and their best workers are finding employment in the great factories that make up munitions for both the battlefield and the hospital, it is encouraging to learn that those who lead the modes generally are putting their best efforts to make gowns that will meet the extraordinary requirements of these extraordinary times.

Although the original model is done in orchid mauve chiffon with silver gauze and silver embroideries, the lines of it lend themselves graciously to practically every type of dressy material. While the original is not yet three weeks launched, already I have seen it done in amber charmeuse, sage green ondine, robin's egg blue soie de grandeur, and in pussy willow silks of countless colorings and designs. For this is one of the rare models that lends itself fully as well to a figured as to a plain surface. It consists simply of a bodice part, cut loosely, and not at any point clinging to the figure. A deep point in the center back is rounded to the normal waist line in front, and the full breadths of the draped skirt are applied simply under a milliner's fold of gauze tissue. The sleeve is long and plain and close fitting, as beseems the medieval plan of the gown.

JUST A LITTLE POSLAM WILL CLEAR THE SKIN

Poslam is so intense in healing power that just a little of it and few applications will show what it can do. Itching stops, undue redness of the skin is cleared away over night. Eczema and all virulent skin troubles demand precisely the healing power which Poslam exerts. The skin is forced to respond. Stubborn cases of Acne are healed. Pimples and Rashes driven away. Sunburn, Mosquito-Bites quickly relieved.

Poslam Soap, medicated with Poslam, is the soap of many benefits for tender skin. Try one month for Toilet and Bath.

For samples, send 4c stamps to Emergency Laboratories, 32 West 25th St., New York City. Sold by all Druggists. —Advertisement.

ON these cool mornings and evenings, a little extra warmth in the house is welcome—and this good-looking, inexpensive, very serviceable Electric Radiator is just the thing for the purpose. Price only $5. Other styles from $4.50 to $12.

Electric Floor Lamps $14

This is a very attractive design with its handsome mahogany-finish standard and big, broad silk shade. The price is really remarkably low—the lamp must be seen to appreciate what an unusually good value it is at $14.

ELECTRIC SHOP
Edison Building
Adams and Clark Streets
and
Michigan and Jackson Blvds.

253

AMUSEMENTS

F. WIGHT NEUMANN Announces
AUDITORIUM
SUNDAY AFTERNOON
OCTOBER 10, at 3:30
One Concert Only by the Entire
101 Artists BOSTON SYMPHONY ORCHESTRA
DR. KARL MUCK, Conductor.
The World's Greatest Orchestra
Prices $1, $1.50, $2, $2.50, $3; boxes $18 and $24
SEAT SALE OPENS TODAY

GARRICK | LAST $1 MAT. TODAY
LAST 6 PERFORMANCES OF
The Only Girl
By HENRY BLOSSOM & VICTOR HERBERT
Next Monday Night—Seats Now Selling
The Passing Show OF 1915
Direct from N.Y. Winter Garden with Co. of 125

POLLY-ANNA | $1 Mat. Today also $1 Mat. Thurs. Regular Mat. Saturday
Being GLAD, says Pollyanna, is simply being right. It's such an easy game—the GLAD GAME!
It's in the BLACKSTONE

TRIANGLE PLAYS
Produced under the supervision of GRIFFITH-INCE-SENNETT.
First Week, beginning Sat. Eve., Oct. 2.
DUSTIN FARNUM in "The Iron Strain."
"The Lamb," featuring DOUGLAS FAIRBANKS. RAYMOND HITCHCOCK in "My Valet." Twice Daily, 2 and 8 P. M.
Eve. and Sat. Mats., 50c, 75c, $1 and $2.
Other Matinees, 25c, 50c, 75c and $1.
STUDEBAKER 419 South Michigan Ave.

CORT | Reserved Seats 50c to $1.50 | Last Week
LAST MATS. TODAY TOMOR. & SAT.
MARGARET ILLINGTON in THE LIE By Henry Arthur Jones
Next Sun., Oct. 3—"Inside the Lines"

ILLINOIS | MATINEE TODAY
CHARLES DILLINGHAM'S PRODUCTION
WATCH YOUR STEP
MR. and MRS. VERNON CASTLE | FRANK TINNEY
Brice & King, Harry Kelly, Harry Ellis, others

BIG LEAGUE BASEBALL. "CUBS" vs. CINCINNATI | Today at Three West Side | SEATS AT SPALDING'S
The baseball season is about over—enjoy yourselves while you may.

GREAT NORTHERN Hippodrome
11 A. M. to 11 P. M.
WHERE YOU SEE THE BIG ACTS FIRST
MUSIC NOVELTIES VAUDEVILLE HIPPODROME ACTS | A DOLLAR SHOW FOR A DIME OR 80.

LA SALLE—Last 5 Days
Last Two $1 Mats., Today and Sat.
LINA ABARBANELL
in "MOLLY AND I"
With JOHN MILTERN—Great Cast
NIGHTS, 50c, $1 and $1.50. HURRY!

AMUSEMENTS

PRINCESS | $1 MATINEE TOMORROW $1
Trouble in the Family? See
William ELLIOTT'S Smashing Success
"Just Boys"
"Thrills to tears—rings with laughter."—Amy Leslie, Daily News.
TONIGHT—Best Seats $1.50

COLONIAL | Every Aft. 2:15 Every Eve. 8:15
Theater Beautiful
Eves. & Sat. Mats., 25c to $2
Other Mats., 25c to $1
D.W. GRIFFITH'S 8th WONDER OF THE WORLD
3,000 HORSES
18,000 PEOPLE
5,000 SCENES
COST $500,000
The Birth OF A Nation

MAJESTIC | SUPREME VAUDEVILLE
Amelia Stone & Armand Kalisz | Harry Fox & Yancsi Dolly
MATTHEWS & SHAYNE. LAWRENCE & CAMERON.
Werner Amoros Troupe. Whipple Huston Co. Santly & Norton. Five Belmonts.
Laughlin's Dogs.
ORPHEUM CIRCUIT TRAVEL WEEKLY.
Prices 15-25-50-75c. Mats. 15-25-50c, except Sat. and Sun. Tel. Cent. 6490.

PALACE | GREATER VAUDEVILLE
EMMA CARUS
Assisted by NOEL STUART
PACKEY McFARLAND
EVA TAYLOR & CO.
Van & Schenck—Little Nap—Stella Tracy & Victor Stone—5 Annapolis Boys—Freeman & Dunham—Kerr & Weston
MAT. DAILY 15-25-50c | NIGHTS Ex. Sat., Sun. & Hol. 15-25-50-75c

COLUMBIA BURLESQUE | TWICE DAILY CLARK Near MADISON
Harry Hastings' Big Show
With DAN COLEMAN
A Brilliant Program of NEW SONG HITS & Musical Novelties | An Isle of Gorgeousness, Fun & Music Entirely Surrounded by Girls.
Next—Max Spiegel's "The Tourists."

JONES, LINICK & SCHAEFER
McVicker's CONTINUOUS VAUDEVILLE
11 A. M. TO 11 P. M.
DAYS—10c, 15c, 25c
NIGHTS—10, 15, 25, 50c
"Girls of the Orient" | Geo. Fairman & Lou Archer

GEO. M. COHAN'S GRAND $1.00 MAT. TODAY
"It Pays to Advertise"
IS A PERFORMANCE THAT WILL GIVE YOU JOY."—O. L. Hall, in Journal.

OLYMPIC | TONIGHT POP. MAT. TODAY
A. H. Woods Presents
Kick In | With Richard Bennett and a Fine Cast 500 SEATS AT $1

Mr. and Mrs. Vernon Castle
Tonight After Theater in Exhibition Dancing
Restaurant Royale Clark and Quincy Sts.
PUBLIC DANCING 6:30 to 8:30 and 11 to 1:30

VICTORIA Sheffield | BARGAIN MATS. Belmont | Tues., Thurs., Sat.
"SEPTEMBER MORN"
Next Week—Thelma and Orange Blossom

MUSIC

Tattling on Max R...

BY ERIC DE LAMA...

SOME one troubled with ... justice, which has no ple... matters, wishes to know ... Rabinoff is not given ... ciation? His singers ... dancers and themselves in p... every day, with pictures a... tributa, prophetic of next ... ties. Why, then, is not Mr. ... thrust into the spotlight? T... trary to custom; he manages ... comes in at the end of the se... plain why it was or was not ... But let's make exception by ... story that "they" are telling ... newest opera magnate.

When the Boston company ... Mr. Rabinoff presented him ... auction of the assets. H... him a certified check for $1... the best bid, and his was the on... check on the premises. ... therefore, closed the deal. ... costing somewhere near a ... fell to him thereby, together ... good will and the legal name ... pany, and all the other ... material and spiritual. W... uses of the transaction ... wane were on the way to t... everything movable in the ... ed to the train; thence it ... cago warehouse.

Initiative was not the only ... this crisis; imagination was ... ulus.

Something of the same ... the foresight, which prom... inoff to place Conductor M... contract, for upon his depa... Metropolitan opera Arturo ... advised securing his Boston ... services. The New York ... tardy.

Mr. Rabinoff's experie... Montreal opera are fresh ... Sunday afternoon orch... which he inaugurated with ... the Auditorium five or six ... make him no stranger in this ... the Russian ballet furore, he ... prominent figure.

The joke is on Boston, ho... Rabinoff owns its operati... is not hawking his poss... market.

In the ranks of Mme. Pavl... are two American college me... the University of Chicago a... California. As far as the s... the bystander is reliable, t... as utterly Russian as the ...

Philadelphia is the nex... extremely modern symp... Conductor Stokowski wi... Schönberg's "Kammersymp... riabin's "Poeme divin," a... sky's "Fireworks," the latte... Stock's importations of last se... novelties will be D'Indy's "... lus' Dance Rhapsody, Dan... Mason's symphony in G, and ... eighth symphony by Mahler.

The Cincinnati Symphony o... play in this city at Orches... Jan. 30.

Chicago will have its firs... Schiller's "Song of the Bells ... evening, Oct. 3, in concert ... Auditorium theater as a be... German Old People's home ... Park. The concert is given ... auspices of the Woman's cl...

New Pastor Insta...

The Rev. Edwin Dawson ... Monday night as pastor of th... Congregational church, East ... street and Drexel avenue. ... national clergymen ... assisted in the cere... mony. The ordination ... address was delivered by the Rev. ... A. J. Francis, pastor of Pilgrim church. The charge to the church was delivered by the Rev. B. F. Aldrich, pastor of the New First church; the charge to the pastor, by the Rev. H. E. Peabody of the South church; the ordination prayer, by the Rev. C. K. Stockwell of West Pullman, and the right hand of fellowship was given by the Rev. ... ing of the University chu... portance of the Fellowship ... asserted, was increased by ... ment this fall of the Congre... ological school on the camp... versity of Chicago.

* *

Old Doc Yak at Moto...

"Old Doc Yak" held swa... pageant at the Midway ... night. Seated in his yellow ... Condon, who impersona... Smith's well known Tribu... went through all the anti... made "Old Doc Yak" fa...

A large audience was p... Ford won the "Pestercott... 37 seconds. In the barrel ... Albert Schillo drove aroun... track in 17 seconds and w... Edward Emmett won the ... event in 2 minutes 17½ se... Admiration class P. J. Cas... White limousine won first ... prettiest built car.

The last event was the ... parade." The honors in th... of by Eddie Cicotte, Whi... His 1916 White car was d... and gold ribbons and hund... bulbs covered the car.

Cheaper cu... meat are t... ed into delicacies ... the additio...

HEI... Toma... Ketch...

...Free from... Benzoate of S...

CHILDREN

"Tribune" will pay $1 for each saying printed. The stories ...ent in either by children or ...nts. The only condition is ... told must never have been ... any magazine or paper. It ...ssible to acknowledge or re... available contributions. Ad... ...ght sayings to Aunty Bee, ..." Chicago.

...have time to read." "Well," ...y, holding up the magazine, ... your company would like to ...ould any one refuse then?
L. C. V.

...ad been going to school only a ... when one day when his mother ... he remained at home. She was ...rprised to find him and asked, ...what excuse can you give your ...or being absent? You wern't ...Yes, I was," he replied; "I was ..."
E. D.

...her," said little Frances, coming ...school with tears in her eyes, ...was the pitifullest little orphan ...ay—he had holes in his stockin's ... clothes, an' his shoes weren't ... had no hat. It made me cry to ...im; he was the orphanest little ... ever see."
L. L.

...u Must Do
...This Year
... corset.
... waistline and
...ps.
...self erect.
...requirements are a direct re... Fashion's command could ...e sentence, "Buy a new ... loose, uncorseted figure of ...d is the Debutante Slouch. ...ught back the lovely princess ...raceful one-piece frock. But ...ccessfully—to look chic and ...t wear the new
R&G RUSTLESS CORSET
...waistline, its slightly higher ...curved hips and shorter skirt. ...t season's corsets even the ...new gowns would look like
...e store where you buy your cor... the 1916 Advance R & G models. ...cial styles for slight figures as well ...hose with all the latest devices for ...stout woman.
...Prices $1.00 to $5.00

AMUSEMENTS
...NCESS | $1 MATINEE TOMORROW $1
...uble in the Family?
See
...am ELLIOTT'S Smashing Success
...ust Boys"
...ills to tears—rings with laughter."—...eslie, Daily News.
...NIGHT—Best Seats $1.50
...OLONIAL Every Aft. 2:15 Every Eve. 8:15 ...heater Beautiful ... Sat. Mats., 25c to $2 ... Mats. . . 25c to $1
...GRIFFITH'S ... WONDER ...THE WORLD 3,000 HORSES 18,000 PEOPLE 5,000 SCENES COST $500,000 — The Birth OF A Nation
...JESTIC | SUPREME VAUDEVILLE ...lia Stone & ...and Kalisz | Harry Fox & Yancsi Dolly MATTHEWS & SHAYNE. LAWRENCE & CAMERON. ...r Amoros Troupe. Whipple Huston Co. ... & Norton. Five Belmonts. Laughlin's Dogs. ...EUM CIRCUIT TRAVEL WEEKLY. 15-25-50-75c. Mats. 15-25-50c, except Sat. and Sun. Tel. Cent. 6480.
...LACE | GREATER VAUDEVILLE ...EMMA CARUS Assisted by NOEL STUART ...ACKEY McFARLAND ...EVA TAYLOR & CO. ...Schenck—Little Nap—Stella Tracy & ...r Stone—5 Annapolis Boys—Freeman ... & Dunham—Kerr & Weston 15-25-50c ...Y. Ex. Sat., Sun. & Hol. | NIGHTS 15-25-50-75c
...COLUMBIA BURLESQUE | TWICE DAILY CLARK Near MADISON ...arry Hastings' Big Show With DAN COLEMAN ...Brilliant Program of ...EW SONG HITS ...Musical Novelties | An Isle of Gorgeousness, Fun & Music Entirely Surrounded by Girls. Next—Max Spiegel's "The Tourists"
JONES, LINICK & SCHAEFER'S ...McVicker's CONTINUOUS VAUDEVILLE ...1 A. M. TO 11 P. M. ...AYS—10c, 15c, 25c ...NIGHTS—10, 15, 25, 35c | "Girls of the Orient" Geo. Fairman & Lou Archer
... COHAN'S GRAND $1.00 MAT. TODAY ...t Pays to Advertise ...A PERFORMANCE THAT WILL GIVE ...JOY."—O. L. Hall, in Journal.
...YMPIC | TONIGHT POP. MAT. TODAY ...H. Woods Presents ...ick In | With Richard Bennett and a Fine Cast 500 SEATS AT $1
...and Mrs. Vernon Castle ...ght After Theater in Exhibition Dances at ...staurant Royale Rector Building, Clark and Monroe ...LIC DANCING 6:30 to 8:30 and 11 to 1:00
...CTORIA Sheffield Belmont | BARGAIN MATS. Tues., Thurs., Sat. ...EPTEMBER MORN" ...t Week—Thorns and Orange Blossoms.

MUSIC AND THE MUSICIANS

Tattling on Max Rabinoff.

BY ERIC DE LAMARTER.

SOME one troubled with a sense of justice, which has no place in such matters, wishes to know why Max Rabinoff is not given some appreciation? His singers and his dancers find themselves in print nearly every day, with pictures and literary tribute, prophetic of next week's activities. Why, then, is not Mr. Rabinoff thrust into the spotlight? This is contrary to custom; the manager generally comes in at the end of the season to explain why it was or was not a success. But let's make exception by telling the story that "they" are telling about this newest opera magnate.

When the Boston company suspended Mr. Rabinoff presented himself at the auction of the assets. He carried with him a certified check for $11,000. His was the best bid, and his was the only certified check on the premises. The receiver therefore, closed the deal. Stage settings costing somewhere near a million dollars fell to him thereby, together with the good will and the legal name of the company, and all the other paraphernalia, material and spiritual. Within five minutes of the transaction Mr. Rabinoff's vans were on the way to the theater, and everything movable in the place was carted to the train; thence it came to a Chicago warehouse.

Initiative was not the only element in this crisis; imagination was its basic stimulus.

Something of the same quality was in the foresight which prompted Mr. Rabinoff to place Conductor Moranzoni under contract, for upon his departure from the Metropolitan opera Arturio Toscanini advised securing his Boston colleague's services. The New York directors were tardy.

Mr. Rabinoff's experiences with the Montreal opera are fresh in mind, and the Sunday afternoon orchestra concerts which he inaugurated with Ben Atwell at the Auditorium five or six seasons ago make him no stranger in this city. With the Russian ballet furore, he has been a prominent figure.

The joke is on Boston, however. Mr. Rabinoff owns its operatic name, and he is not hawking his possessions on the market.

In the ranks of Mme. Pavlowa's ballet are two American college men, one from the University of Chicago and one from California. As far as the abashed eye of the bystander is reliable, they seem to be as utterly Russian as the rest.

Philadelphia is the next victim of the extremely modern symphonic school. Conductor Stokowski will present Schönberg's "Kammersymphonie," Scriabin's "Poeme divin," and Strawinsky's "Fireworks," the latter one of Mr. Stock's importations of last season. Other novelties will be D'Indy's "Istar," Delius' Dance Rhapsody, Daniel Gregory Mason's symphony in G, and the colossal eighth symphony by Mahler.

The Cincinnati Symphony orchestra will play in this city at Orchestra hall on Jan. 30.

Chicago will have its first hearing of Schiller's "Song of the Bells" on Sunday evening, Oct. 3, in concert form at the Auditorium theater as a benefit for the German Old People's home at Forest Park. The concert is given under the auspices of the Woman's club of Altenheim and the Chicago Singverein. The group of soloists will include Miss Frances Ingram, contralto, a former member of the Chicago Grand Opera company; Warren Proctor, lyric tenor and former member of the Chicago-Philadelphia Grand Opera company; Virginia Listermann, soprano; and Charles W. Clark, baritone. Wilhelm Middelschulte will play the organ and William Boeppler will conduct the chorus of 300 voices from the Chicago Singverein and the orchestra of fifty pieces from the same club.

MISS FRANCES INGRAM

MISS FRANCES INGRAM, contralto, will be one of the soloists at the benefit concert for the German Old People's home at the Auditorium next Sunday afternoon. Miss Ingram has been a member of the Chicago Grand Opera company since its first season.

Kitty Gordon Sues Producer.

New York, Sept. 28.—[Special.]—Kitty Gordon, the actress, who is known in private life as the wife of Capt. Beresford o. the British army, has started a Supreme court action against Oliver Morosco, the dramatic producer, to recover $24,000.

She alleges that he broke a contract by taking her out of the leading role of "Pretty Mrs. Smith" and substituting Fritzi Scheff.

She sues for $19,000 salary and $5,000 for her share of the gross profits of the box office.

New Pastor Installed.

The Rev. Edwin Dawson was installed Monday night as pastor of the Fellowship Congregational church, East Sixty-fourth street and Drexel avenue. Five Congregational clergymen assisted in the ceremony. The ordination address was delivered by the Rev. A. J. Francis, pastor of Pilgrim church. The charge to the church was delivered by the Rev. B. F. Aldrich, pastor of the New First church; the charge to the pastor, by the Rev. H. E. Peabody of the South church; the ordination prayer, by the Rev. C. K. Stockwell of West Pullman, and the right hand of fellowship was given by the Rev. O. C. Helming of the University church. The importance of the Fellowship church, it was asserted, was increased by the establishment this fall of the Congregational Theological school on the campus of the University of Chicago.

THE REV. EDWIN DAWSON

Old Doc Yak at Motor Pageant.

"Old Doc Yak" held sway at the Motor pageant at the Midway Gardens last night. Seated in his yellow roadster, Dan Condon, who impersonated Sidney Smith's well known TRIBUNE character, went through all the antics that have made "Old Doc Yak" famous.

A large audience was present. R. J. Ford won the "Peetercotter" contest in 67 seconds. In the barrel diving contest Albert Schillo drove around the 400 foot track in 17 seconds and was the winner. Edward Emmett won the "slow driving" event in 2 minutes 17½ seconds. In the Admiration class P. J. Cassidy in his 1916 White limousine won first place for the prettiest built car.

The last event was the "illuminated parade." The honors in this were carried off by Eddie Cicotte, White Sox pitcher. His 1916 White car was decorated in red and gold ribbons and hundreds of electric bulbs covered the car.

Bishop McDowell to Retire?

The possible departure of Bishop William Fraser McDowell, also president of the board of trustees of Northwestern university, is being discussed by Methodists in Evanston.

Some prominent Methodists are expressing themselves as believing that Bishop McDowell will go to Washington, D. C., to succeed Bishop Earl Cranston who has reached the age limit for bishops and must retire according to the rule adopted at the last conference, which fixed the age limit at 73 years.

A petition probaby will be drafted and sent to the next general conference which meets next May in Saratoga, N. Y. asking that the bishop be allowed to remain in Evanston and preside over the Chicago district, which he has served for twelve years.

Dr. Timothy Prescott Frost, pastor of the First Methodist church of Evanston, is being considered as a possible successor to Bishop McDowell, should he be transferred to Washington.

Bishop McDowell, when asked about the rumor of his removal to Washington said: "I don't know anything about it. The matter of choosing a successor to Bishop Cranston will come up at the next general conference in May at Saratoga, N. Y."

Cheaper cuts of meat are turned into real delicacies by the addition of HEINZ Tomato Ketchup Free from Benzoate of Soda

Light, Fluffy Cake Is Easy to Make

With Swans Down Cake Flour experienced cooks never fail and even the inexperienced make finer, whiter, lighter, better to look at, better to eat cakes, pastry and puddings.

SWANS DOWN PREPARED CAKE FLOUR (Not Self-Rising)

is good all year 'round. Keeps in any climate. Comes in neat, clean, sanitary wax paper covered packages. Try a package and remove the uncertainty of cake making. Two cents' worth of Swans Down is all you need for an Angel Food or small cake. Swans Down is the pioneer and old reliable, dependable cake flour. Cooking experts and discriminating housewives have been using it for 19 years.

Sold by leading grocers. If yours hasn't it, let us know. Write for FREE Cook Book—"Cake Secrets." It's filled with choice cake recipes and hints on cake baking.

IGLEHEART BROS. Dept. T EVANSVILLE, IND.

Try Swans Down Pure Wheat Sterilized Bran. Big waxed paper covered packages, 15 cents. Recipes for 22 Bran Foods in each package.

Society and Entertainments

Spauldings Have Gay Honeymoon.

MR. AND MRS. WALTER DILLINHAM recently gave a dinner in honor of Mr. and Mrs. Howard Spaulding Jr., who have been spending their honeymoon in Honolulu. Gov. Pickham gave a luncheon in their honor, Mr. and Mrs. Walter Freer gave a breakfast, Prince Kuyo a garden party, and Queen Lilioukalani a garden fête. Mr. and Mrs. Spaulding arrived in San Francisco yesterday afternoon.

They will motor through southern California and are expected to arrive in Chicago Oct. 15, where they will be the guests of Mr. Spaulding's parents, Mr. and Mrs. H. H. Spaulding of 155 East Chicago avenue, until their apartment at 221 East Walton place is put in readiness for them.

Opening night at the Aldis playhouse, Lake Forest, will be of especial interest Friday evening, because of the casts that are to give the two plays which have been selected for the evening's program.

The first play, "The Person in the Chair," which has for its subtitle, "A revelation in one act," is the work of Mrs. Howard Van Doren Shaw, though the program names her as Frances Shaw. This play will be enacted by her younger daughter, Miss Sylvia Shaw, Miss Alice Buckingham, Miss Ermina Carry, Miss Gertrude Newell, Martyn Johnson, John Root, Charles Atkinson, Laird Bell, and John Weaver Jr.

The second play, "The Magnanimous Lover," by St. John Irvine, is to be played by Mr. and Mrs. Charles Atkinson, Mrs. Cecil Barnes, and J. Door Bradley. The program is to be repeated on Saturday night.

Miss Helen Cudahy, daughter of Mr. and Mrs. Edward A. Cudahy of 22 Banks street, has set Saturday, Oct. 30, as the day for her marriage to Austin Niblack, son of Mr. and Mrs. W. C. Niblack of Lake Forest. The ceremony will take place at the family residence and will be followed by a reception.

Mr. and Mrs. Louis F. Swift of Lake Forest gave a dinner to a dozen of Mr. Swift's more intimate friends Monday in honor of his fifty-fourth birthday.

Mrs. Chauncey Blair and her daughter, Miss Mildred Blair, of 4830 Drexel boulevard, returned on Sunday from the east.

Mr. and Mrs. Chauncey McCormick of Evanston, who have been staying at the country place of William McCormick, father of Mr. McCormick, near Millboro, N. H., left by motor last Wednesday for Chicago.

Mr. and Mrs. Charles J. Bender of 6016 St. Lawrence avenue announce the engagement of their daughter, Eva Priscilla, to Fred O. Burkholder, son of Dr. and Mrs. J. F. Burkholder of 6130 Greenwood avenue.

The marriage of Miss Nell Haseltine, niece of Mr. and Mrs. A. M. Jenson of 3000 Prairie avenue, to Ken H. West took place yesterday afternoon. Mr. and Mrs. West will be at home after Nov. 1 at 1424 Leland avenue.

Mr. and Mrs. Andrew M. Haarvig of Evanston announce the marriage of their daughter, Effie Marie, to Frank John Compton, which took place on Friday, Sept. 10.

Mr. and Mrs. Herman M. Goldberg of 1138 South Marshfield avenue announce the engagement of their daughter, Clara, to Johann S. Ackerman, son of Mr and Mrs. Herman Ackerman of 1041 North Hoyne avenue.

Among those who will be at the Lakota hotel for the winter are Mrs. John Cudahy and family, Mr. and Mrs. Joseph Adams, Mrs. Francis Stevens and son, Moorehouse Stevens, Mrs. Cyrus D. Roys, and Mr. and Mrs. Whiting G. Press and their daughter, Miss Belle Press, of California.

MISS HELEN SIMPSON

MISS HELEN SIMPSON, daughter of Mr. and Mrs. A. J. Simpson of 852 Lakeside place, left yesterday for Birmingham, Pa., to finish her last year at the Birmingham school.

Russian to Address Drama League.

Ryszard Ordynski, associate director of the Warsaw and other European theaters, will address the Drama league of Chicago at their first meeting on Friday afternoon at 4 o'clock in the Cort theater. He will tell of the Russian movement for finer and better productions.

The members of the Drama league—1,500 of them—are privileged to bring one guest.

Pavlowa and the Boston Opera company will be guests of honor.

Church Contest Settled.

A lively contest between the members of the First Methodist Episcopal church, Oak Park, and the members of the Austin Methodist Episcopal church over securing the appointment of the Rev. J. S. Ladd Thomas as pastor at the session of the Rock River conference, which meets in Englewood Oct. 5, was settled at a late hour Monday night in favor of Austin.

Dr. Thomas has been pastor of the Austin church for six years. For two years the Oak Park church has given him to understand that he would make the First church of that suburb an acceptable pastor. Last July the proposition was put up to Dr. Thomas definitely, and a week ago a committee of eleven men was appointed to call on Bishop W. F. McDowell to secure Dr. Thomas' appointment.

A similar committee in the meantime had been appointed by the Austin church to see that their pastor was retained.

At a meeting Monday night which lasted until near midnight Dr. Thomas informed the Austin church officiary he would consent to stay if they would back up his efforts for an enlarged church building and for more aggressive lines of church work. They voted unanimously to accept the conditions. The Austin church has about 1,400 members. The Oak Park church is not as large, but is said to contain more wealth. The Rev. R. J. Wyckoff is at present pastor of the Oak Park church.

Miss Harrison to Be Season's First Bud.

BY CINDERELLA.

THE earliest bud of the season will be Edith Ogden Harrison, only daughter of Mr. and Mrs. Carter H. Harrison. Mrs. Harrison will introduce her daughter to Chicago society at a reception and afternoon dance at the Blackstone, on either the first or last Saturday in November—the 6th or the 27th of the month.

Edith Harrison, or Ogden, as she likes to be called, is remarkably handsome, with an exotic touch in her very black hair and brilliant eyes that recalls that her mother was a New Orleans belle a few years ago, and is now one of the most admired matrons in Chicago.

The Harrisons and Mr. and Mrs. Heaton Owsley are just home from Honolulu, where life is at its most hectic and fascinating.

Lady Arthur Butler writes delightfully and at length from England to her sisters, Mrs. Frank Gorten and Mrs. Hickox, of the latest war wedding in the family.

It was that of their niece, Rachel Butler, with Capt. Edward Edgerton, grandson of Lord Brassey. The ceremony took place at Jennings, in Kent, the Butlers' country seat, and was, according to the bride's mother, a most simple affair, with none of the splendors and gayeties that usually go with smart English weddings.

The young couple were married in the quaint village church—as English people never feel that they are really married without a church ceremony—and it was a military wedding.

Young Arthur Butler, who is a brother officer of the same regiment as the bridegroom, got a three days' leave from the front to be best man, and Capt. and Mrs. Edgerton left the church under the crossed swords of their ushers, all on short leave from the trenches.

Forty of Capt. Edgerton's retainers came down from his place in the north, and a special pavilion was built for them under the trees, where they ate the wedding breakfast and danced later on.

The bridal party, Butler and Brassey families, and a few intimate friends breakfasted upon the terrace, and everybody tried to be as cheerful and merry as possible. Lord Brassey gave a favorite castle in the south of England for the honeymoon, and after five days, his leave being up, Capt. Edgerton returned to his command in the trenches, his regiment being well up to the front when last heard from and preparing for their latest great drive of the British and French.

Mrs. Edward Edgerton was in Chicago a year or so ago with Lady Butler, and went about quite a little.

OBITUARY.

VINCENT WALSH, ATTORNEY, DIES AFTER LONG ILLNESS.

Vincent Walsh, one of Chicago's best known young attorneys, died yesterday at his home, 1510 North Dearborn street, after a long illness.

Mr. Walsh, who was lately associated with the law firm of Miller, Starr, Packard & Peckham, was born here about forty years ago. He was a son of James Walsh, well known railroad man.

He was a graduate of St. Ignatius college and of Harvard Law school. Ill health compelled him to give up his law practice about a year ago. He was a member of the University, Law, and Legal clubs.

Mr. Walsh leaves a widow, Julia, daughter of the late John Cudahy.

Funeral services will be held tomorrow at 10:30 a. m. in Holy Name cathedral, Superior and North State streets. The burial in Calvary cemetery will be private.

FREDERICK J. SCHROTER, a pioneer druggist of Chicago, died yesterday at 5244 Greenwood avenue. He had been a resident of Chicago for forty years, coming here from Watertown, Wis. He was proprietor of a drug store in the Chicago Opera House block for many years, and at various times was interested in other loop stores. He was 64 years old. He leaves a widow, Ollie E. Schroter, a daughter, Adele S. Martin, and a granddaughter, Olive Kay Martin.

JOHN P. FOWLER died yesterday at 6565 Yale avenue at the age of 68. He was head of the mattress firm which bears his name and had been a resident of Chicago for over fifty years. He had lived in Englewood for the last twenty-three years. He is survived by a widow.

REMY DE GOURMONT, 57 years old well known French satirical writer, died yesterday at Paris. He was the author of many novels and plays and wrote some philosophical works.

CAPT. JOHN J. KNAPP, commandant of the Philadelphia navy yard, died from apoplexy. He was stricken at his desk.

Foresters Elect.

Dr. George M. Schaubel of 1526 North Spaulding avenue was chosen high chief ranger of the high court of Illinois, Independent Order of Foresters, at the fifth triennial meeting at the Hotel Sherman yesterday, and with him other officers of the high court for the coming three years as follows:

Past high chief ranger—W. H. Slattery, Peoria, Ill.
High vice chief ranger—W. P. Clancy, Chicago.
High secretary—A. J. Parker, Chicago.
High counselor—Dwight B. Carmichael, Chicago.
High physician—Dr. G. W. Schroeder, Chicago.
High auditors—John Winkelmenn and H. E. Tells, Chicago.
High treasurer—C. E. Hechinger.

DEATH NOTICES.

BEAM—Henry E. Beam, beloved husband of Helen, father of Frank, Mrs. Mary Schmidt, Mrs. Nettie Bell, Jacob Mack, and Mrs. Emma Dal, brother of Mrs. Kate Hutchins, Joseph, Charles, and Frank Beam. Funeral from Masonic temple, 67th and Wentworth-av., Thursday, Sept. 30, 2 p. m. Interment Evergreen cemetery, by autos.

BESTEL—Mary Elizabeth Bestel, Sept. 27, 1915, beloved wife of Adam Bestel, fond mother of Oliver A., Lucius W., Katherine C., and Harry R. Funeral Wednesday, Sept. 29, from late residence, 682 Grace-st., at 9:30 a. m., to St. Mary's of the Lake church, where solemn requiem high mass will be celebrated. Carriages to Calvary.

BUCK—Milton Earl Buck, D. V. M., aged 30 years, of Manlius, Ill., Sept. 27. Funeral from the residence of his brother, Herbert J. Buck, Hinsdale, Ill., Thursday, Sept. 30, at 3:30 p. m. Funeral private. Princeton [Ill.] papers please copy.

CABLE—Benjamin Stickney Cable, suddenly, Sept. 27, 1915. Funeral services at the late home, 1415 Astor-st., Thursday, Sept. 30, at 2 p. m.

CHAPMAN—Mrs. Raymond Chapman, nee Mary Chapin, entered into eternal rest Sept. 28, 1915, at her home, Hammond, Ind., in her 53d year. Funeral notice later.

EHRLICH—Sophie Ehrlich, Sept. 26, late of 918 Roscoe-st., dearly beloved daughter of Babette Ehrlich and the late Nathan, fond sister of Mrs. I. Fleischaker of Joplin, Mo.; Mrs. M. Kahn, Bernhard A., Ben J., and Fred Ehrlich. Funeral Wednesday, 2 p. m., from chapel, 3419 Clark-st. Autos to New Light cemetery.

EK—Lena C. Ek, nee Petersen, age 30 years, beloved wife of Julius J. Ek, mother of Herbert and Raymond, sister of Mrs. Dr. Damiani, John, and William Petersen. Funeral services at the home of William Ek, 5926 S. Peoria-st., Friday, Oct. 1, at 1:30 p. m., thence to Mount Olive.

FOWLER—John P. Fowler, at his residence, 6565 Yale-av., Sept. 28, 1915. Funeral from Englewood Masonic temple Friday, Oct. 1, 2:30 p. m., under auspices of Normal Park lodge No. 797, A. F. and A. M., and Englewood commandery No. 59, K. T. Interment at Mount Hope.

FLYNN—Edward J. Flynn, beloved husband of Ethel Flynn, nee Nye, son of the late Thomas and Ellen, brother of Minnie, George, Thomas, Maurice, William, and the late John and Annie Flynn. Former business agent local No. 147, Brotherhood of Painters, member of Chicago aerie No. 19, F. O. E. Funeral from his late residence, 4252 Congress-st., Friday, Oct. 1, 9 a. m., to St. Mel's church, where solemn requiem high mass will be celebrated. By autos to Mount Carmel. For seats or limousines call Garfield 5687.

GERST—Sara Gerst, beloved wife of Gerson, fond mother of Mrs. David Pauly, Mrs. Simon Lorch, Mrs. Joseph Strauss, Mr. Carl Gerst, Mrs. Edward Steinthal, Mrs. Edward Hirsch. Funeral from the residence of her daughter, Mrs. David Pauly, 5640 South Park-av., Wednesday, Sept. 29, at 1 p. m., by automobiles to South Side Hebrew Congregational cemetery. New York City papers please copy.

HILL—Mrs. Mary C. Hill, wife of the late Edgar A. Hill, suddenly, Tuesday, Sept. 28, 1915, at Altema, Mich.

HURD—Stephen N. Hurd, husband of the late Hulda M. Hurd and father of Mrs. E. C. Wallace, at Sapulpa, Okla. Funeral services at chapel, 1503 Madison-st., Wednesday, at 3:30. Autos to Rosehill.

IVES—John Henry Ives, Sept. 27, 1915, aged 61 years. Funeral services at his residence, 4724 Kenwood-av., Wednesday, Sept. 29, at 11 a. m. Interment at Bristol, Vt.

METZL—Gustav Metzl, aged 80 years, Sept. 28, beloved father of Henry, Julius, Sidney Metzl, Mrs. Charlotte E. Ammon, and Mrs. Bertha Neuberg, brother of Mrs. Ema Roubitchek, nee Metzl, at the residence of his daughter, Mrs. Bertha Neuberg, 1435 W. Garfield-blvd. Funeral Friday, 1 p. m., Oct. 1, from Temple B'nai Abraham, 12th and Marshfield-av., auto to Free Sons cemetery, Waldheim.

MORRISON—Mrs. H. Morrison, mother of Morris, Joseph, William, Charles, Mrs. J. Eisenberg, Mrs. J. Davidson. Funeral at Forest Park I. O. B. A. Services at 1 o'clock Wednesday at residence, 2300 N. Spaulding-av.

MOTTY—John McCoubrey Motty, son of John N. and Margaret P. Motty, brother of Helen M. Motty, aged 8 years and 2 months, Sept. 28. Funeral private at 3 o'clock from the home, 1018 Byron-st., to Graceland cemetery.

PETERSON—Andrew E. Peterson, Sept. 27, 1915, aged 75 years, dearly beloved husband of Clara Peterson and fond father of Carl Hjalmar, Ernest, Frank, and the late Joel and Mrs. Emma Hohn. Funeral Thursday at 1:30 p. m. from his late residence, 3221 Baldwin-av., Berwyn. Services at Berwyn Swedish Baptist church, 31st and Oak Park-av., at 2 p. m., thence to Forest Home.

SCHROTER—Frederick J. Schroter, beloved husband of Ollie E. Schroter, father of Adele S. Martin and grandfather of Olive Kay Martin, Sept. 28. Funeral services Thursday, Sept. 30, 2 o'clock p. m., from Christ's Episcopal church, 24th and Michigan-av. Mankato [Minn.], Milwaukee, and Watertown [Wis.] papers please copy.

SMITH—Thomas J. Smith, beloved husband of Margaret Smith, nee Treanor, father of Mrs. Thomas Cuthbert, Mrs. George Craten, Thomas J., John Francis, and the late Peter Smith. Funeral Friday, Oct. 1, at 9 a. m., from the late residence, 3724 N. St. Louis-av., to St. Veronica's church, where high mass will be celebrated. Automobiles to Mount Carmel. St. Louis papers please copy. For seats call Monroe 1592 or 1593.

TWOMEY—John J. Twomey, Sept. 27, beloved husband of Elizabeth A. Twomey, nee Casey, fond father of J. Edward Twomey and brother of Mrs. J. J. Phelan and W. T. Twomey. Funeral Thursday, Sept. 30, at 9:30 a. m., from late residence, 1115 Independence-blvd., to St. Finbarr's church, thence by autos to Mount Carmel. Please omit flowers.

WALSH—Vincent Walsh, 1510 N. Dearborn-av., Sept. 28, 1915. Funeral services to be held at Holy Name cathedral Sept. 30 at 10:30 a. m. Funeral private.

OBITUARY.

JOHN HENRY IVES, 61 years old, a resident of Chicago for forty-three years, died yesterday at 4724 Kenwood avenue. He had been continuously in the employ of Carson, Pirie, Scott & Co. as a general salesman for forty years. He leaves a widow and two sons, Harold M. and Kenneth G. Ives.

HENRY E. BEAM died yesterday at 6324 Wentworth avenue. He had resided in that house for the last fifty years. He was born at Marshall, Mich., seventy-six years ago and came to Chicago nineteen years later. He leaves a widow and five children.

MRS. HENRY CABOT LODGE, wife of Senator Lodge, died of heart disease at Nahant, Mass. She was the daughter of Rear Admiral Charles Henry Davis, U. S. N., and was born at Cambridge in 1850. She and Senator Lodge were married in 1871.

DR. GEORGE Z. JACKSON, 57 years old, 4311 Evans avenue, a saddle horse man at the stockyards for over twenty years, died on Sunday at the Washington Park hospital.

Look for Today's Programs in The Tribune's

MOVIE DIRECTORY

The Movie Fan's Best Guide to High Class Motion Picture Theaters in Chicago and Suburbs

DOWNTOWN

Strand Theater Co. ORCHESTRA HALL Michigan Ave., Bet. Adams & Jackson. Daily—Continuous—Noon to 11:00 P. M. POPULAR MUSIC WEEK The WONDERFUL STRAND SYMPHONY ORCHESTRA of 25 and LEONORA ALLEN, Soprano, will render a selected program of light popular music all this week. PARAMOUNT PHOTOPLAY DONALD BRIAN in "VOICE IN THE FOG" Usual Superb Strand Program All Pictures Shown Are Exclusively First Run. Entire Bill Changed Every Monday Mats. 10-15-25c. Eves., 10-15-25-50c THE CHILDREN'S HOUR SATURDAY, 10:30 A. M. | 10 and 15 Cents A PROGRAM THE "KIDDIES" LIKE

ORPHEUM STATE and MONROE Opposite Palmer House TODAY—2 BIG FEATURES. "The Last Rose" and "His Wife's Story"

CASINO | 58 WEST MADISON STREET HERBERT RAWLINSON in "HER PREY"—2 Reels and BILLIE RITCHIE In a Roaring Comedy.

WORLD | 61 W. Randolph St.—"The Home of Charley Chaplin."

NORTHWEST

LOGAN SQUARE Milwaukee Ave. & Logan Square DOROTHY KELLY In the V. L. S. E. Feature, "THE WHEELS OF JUSTICE." Hearst-Selig Weekly Biograph Drama, "THE BROKEN WRIST." SUNDAY—ROBERT EDESON in "MORTMAIN." 6 Acts.

SOUTHWEST

THE LINDEN 63d and Halsted Streets. Julia Dean and Harry D. Carey In "JUDGE NOT."

AUSTIN

IRIS 5747 Chicago Ave. Grace Cunard in "THE BROKEN COIN," No. 15.

SOUTH SIDE

SHAKESPEARE—43d St. and Ellis Av. EVE., 7 to 11. An Unusual and Diversified Program. We offer the Following Productions by D. W. Griffith, Producer of "The Birth of a Nation." Mary Pickford in "A Beast at Bay." Blanche Sweet in "The Massacre." Lillian Gish in "The Mothering Heart," and Fred Mace in "When the Fire Bells Rang." An All Star Program You Cannot Afford to Miss.

KENWOOD—47th & Kimbark DAVID W. GRIFFITH'S Master Productions, "JUDITH OF BETHULIA," 4 Acts, with BLANCHE SWEET and HENRY B. WALTHALL. "THE LITTLE TEASE," 2 Acts, Featuring Lillian Gish and Robert Harron. Mabel Normand and Fred Mace in a Screamingly Good Comedy, "The Diving Girl." Also First Run Animated Bray Cartoon.

MONROE 55th & Kimbark. Eve., 7 to 11. "THE TOAST OF DEATH" in 5 Acts. Produced Under the Personal Direction of Thos. H. Ince, Now of the Triangle Film Corporation. And Other Feature Pictures.

DOWNTOWN

Alfred Hamburger's Boulevard Attractions FINE ARTS DOUBLE PROGRAM CLARA KIMBALL YOUNG and WILTON LACKAYE In the Famous Play TRILBY GEO. ADE'S GREATEST COMEDY 'JUST OUT OF COLLEGE' SEE OUR DOUBLE PROGRAM AT THE ZIEGFELD ELSIE JANIS in "'TWAS EVER THUS" and Hobart Bosworth in "Fatherhood"

SOUTH SIDE

VISTA 47th St. & Cottage Grove Tonight—3 Performances THE CELEBRATED COMEDIENNE ELSIE JANIS In a New Delightful Comedy, "Nearly a Lady" Filled with Action of a New Kind. Also Weekly News and Others. Selections by VISTA ORCHESTRA.

ASCHER'S COSMOPOLITAN 79th and Halsted St. Wednesday, Sept. 29—No Mat. Double Header. FRANCIS X. BUSHMAN and RUTH STONEHOUSE in Geo. Ade's "THE SLIM PRINCESS," 4 Acts. MAUDE ALLAN The Picturesque Dancer Presented by Paramount in the "RUG MAKER'S DAUGHTER," 5 Acts. Latest Pathe News, Fashions and Fads, and War News and An Edison Comedy.

ASCHER'S PRESIDENT 55th and CALUMET Doors Open 6:30 P. M. Eve., Con., 7 to 11 p. m. Dainty Vivian Martin Dainty —IN— The Little Mademoiselle 5 ACTS. Also "Hearst-Selig News Pictorial No. 77," The World's Greatest Educator.

HARPER "HOUSE OF QUALITY" Harper Avenue and 53rd Street An All Star Week. Great Star Every Night. JOHN BARRYMORE In "THE INCORRIGIBLE DUKANE."

Alfred Hamburger's PICKFORD 35th Street and Michigan Boulevard. Ina Claire and Carlyle Blackwell in "THE PUPPET CROWN." 5 Acts.

HARVARD 63rd and Harvard M. J. Mintz, Mgr. Mats., 2:00 and 3:45. Eve., 6:45 to 11 P. M. The Chalice of Courage—6 Acts

E. A. R. 6839 Wentworth Ave. "THE SINS OF THE MOTHERS."

HYDE PARK 53rd & Lake Pk. Jeanette Musin in "The Guilt."

SOUTH SIDE

Paramount Features In Exclusive Advance ALFRED HAMBURGER'S WILLARD 51st STREET & CALUMET AVE. LAST DAY MARY PICKFORD In "ESMERALDA" —Beginning Thursday— CHARLOTTE WALKER In "OUT OF DARKNESS"

NORTH SIDE

Chicago's Fashionable North Side Play House — No Advance in Prices ALFRED HAMBURGER'S PINE GROVE Sheridan Road and Pine Grove Ave. PAULINE FREDERICK IN "SOLD"

BIOGRAPH 2433-43 Lincoln Av., nr. Fullerton CONTINUOUS—2:00 to 11:00 P. M. V. L. S. E. Presents Dorothy Kelly —AND— James Morrison In "The Wheels of Justice."

ASCHER'S LAKESIDE 4730 SHERIDAN ROAD. Chicago's Handsomest Photo Play Palace. MATINEE AND EVENING. DOUBLE FEATURE PROGRAM. Vitagraph's Broadway Star Feature "FROM OUT OF THE BIG SNOWS," Three Acts, Featuring DOROTHY KELLY, JAMES MORRISON and GEORGE COOPER. "THE JUNGLE LOVERS," 3 Acts. A Selig Wild Animal Sensation. "Hearst-Selig News Pictorial, No. 77," The World's Greatest Educator. "DOUBLE CROSSING MARMADUKE," An Exceptionally Clever Comedy.

PARKWAY Clark St. and Diversey Blvd Today—Continuous 2:30 to 11. Metro Presents LOIS MEREDITH And HAMILTON REVELLE in "An Enemy to Society" One of the Greatest Dramatic Subjects Ever Screened, In 5 Gripping Acts. ALSO LATEST PATHE NEWS.

KEYSTONE Sheridan Rd. at "L" Sta. HENRY WALTHALL With WARDA HOWARD in "THE CIRCULAR PATH" 5 REEL ESSANAY DRAMA. 800 SEATS.

REGENT 6746 SHERIDAN ROAD Near Loyola "L" Station MME. OLGA PETROVA in "THE HEART OF A PAINTED WOMAN."

DE LUXE | WILSON AND CLIFTON. "NEATH CALVARY'S SHADOW," 3 Reel Drama. Also a Kalem Drama and a Kleine Travelogue.

NORTH SIDE

BRYN MAWR Bryn Mawr, Near Broadway. MATINEE and EVENING, The Vitagraph Blue Ribbon Feature "Playing Dead" In 5 ACTS, by RICHARD HARDING DAVIS.

No Advance in Prices — Children 5c Adults, 10c ALFRED HAMBURGER'S ARGMORE Argyle and Kenmore Avenues MARY PICKFORD IN "RAGS"

VITAGRAPH 3133 Lincoln Ave. Nr. Belmont CONTINUOUS—1:30 to 11:00 P. M. Richard Travers —IN— "The Man Trail" 6 PARTS. Adults, 10c. Children, 5c.

CLARK CLARK STREET AT WILSON TODAY—MATINEES 2:30 and 4 P. M. Gertrude McCoy In "JUNE FRIDAY," in 4 Acts. "THE SANDS OF DEE," a Biograph Reissue with EDWIN AUGUST and MAE MARSH. Also "HAM AT THE BEACH."

LAKE SHORE Chicago's Finest Picture House BROADWAY AND BELMONT TODAY—CONTINUOUS 2 to 11 P. M. VICTOR MOORE In "CHIMMIE FADDEN." 5 Act Paramount Feature. Also "THE DIAMOND FROM THE SKY," No. 22.

BUCKINGHAM—3319 N. Clark St. VIOLA ALLEN In "THE WHITE SISTER," 8 Acts.

BROADWAY | BROADWAY Near FOSTER. JUNE KEITH and JOHN SLAVIN In "A BUNCH OF KEYS." V. L. S. E. Feature in 5 Comedy Acts.

KENMORE | Wilson and Kenmore KING BAGGOT in the 4 Reel Feature, "THE SUBURBAN." Also Mutual Weekly and a Comedy.

MORSE | 1330 MORSE AVENUE At Rogers Park "L" Station GEORGE NASH in "THE COTTON KING," In 5 Acts and 2 Other Reels.

JULIAN—BELMONT AT CLARK. "THE REGENERATION." Featuring ANNA Q. NILSSON.

WILSON AVENUE—Wilson, at Broadway. 1st Run Pictures and Excellent Vaudeville.

WEST SIDE

GOLD 3411 WEST 12th STREET Continuous Performance Starting 1:30 p. m. MARY PICKFORD —IN— "Esmeralda" LAST DAY.

HAMLIN 3820 to 3830 W. Madison St. —TONIGHT— LORRAINE OTTO in "The Vengeance of the Wild" 5 PARTS. KING BAGGOT in a 2 Part Comedy and Pathe News. "In a Class by Itself"

CRAWFORD Crawford Ave near Madison st Continuous Performance, Starting 1:30 P. M. LILLIAN TUCKER and EDWIN AUGUST in "EVIDENCE"

Kedzie Avenue Annex Cor. Kedzie Ave. and Madison St. PARAMOUNT NIGHT. MARY PICKFORD In the Six Part Feature, "RAGS" And the Latest Pathe News.

MISCELLANEOUS

SEE THE CHICAGO TRIBUNE ANIMATED WEEKLY With the Adventures of OLD DOC YAK At these Theaters Today:

EDITION NO. 17.
McVicker's Theater, Madison, bet. State and Dearborn.
EDITION NO. 16.
Southern Theater ....Oak Park.
Empress Theater, Grand Rapids, Mich.
EDITION NO. 15.
Photoplay Theater.......Elmwood, Ill.
Bijou Theater ....Fond du Lac, Wis.
Kimmel Theater ....Cairo, Ill.
EDITION NO. 14.
Ozark Theater ....Burlington, Ia.
Berwyn Club ....Berwyn.
Majestic Theater ...Muskegon, Mich.
Plaza Theater ....Waterloo, Ia.
Pictureland Theater ...Kokomo, Ind.
Bijou Theater..........Carrollton, Ill.
Amuse U Theater......Princeville, Ill.
EDITION NO. 13.
Amuse U Theater......Princeville, Ill.
Globe Theater ....Monticello, Ill.
Grand Theater ....Jacksonville, Ill.
Modjeska Theater ....Maysville, Wis.
EDITION NO. 12.
Home Theater ....4425 Elston Ave.

Do Not Fail To See "VICTORY OF VIRTUE," Released by the United Photo Play Co.

REAL ESTATE NEWS AND TRANSACTIONS—LIVE STOCK AND PRODUCE

DICKINSON CO. GETS $1,500,000

Greenebaum Sons Bank Underwrites 6 Per Cent Bond Issue.

Greenebaum Sons Bank and Trust company have underwritten a bond issue loan of $1,500,000, maturing in two to eight years and bearing 6 per cent interest, to the Albert Dickinson company. The loan is secured by the great new west side plant of the Dickinson company and it is of special interest as being not only the largest loan of the year, but the largest closed in the west side in many years.

The Dickinson company's plant, which has just been completed, occupies over seventy acres, of which sixty acres are owned in fee, bounded by the drainage canal on the north, Thirty-fifth street on the south, the Pennsylvania, the Baltimore and Ohio, and Chicago Junction railroads at Campbell avenue on the east, and California avenue on the west.

Of Concrete and Steel.

The buildings, which are of reinforced concrete and steel construction, comprise seven units, consisting of three holding units, each 80x240 feet of three, four, and five stories in height; also an assembling house, 420x60 feet, four stories high, three working houses, 80x120 feet, one being 200 feet high, and containing 1,100 tons of steel, which, with its large steel tanks, will provide storage for 750,000 bushels of grain.

It is stated the buildings are so constructed they can be used for other industrial purposes. The loan is also secured by the property of the company at the southwest corner of Clark and Sixteenth streets.

$100,000 Loan Recorded.

In another large loan made a matter of record Charles G. Frank and Miss Ella C. Frank gave a trust deed to William Volbert to secure a loan of $100,000 five years at 5½ per cent. It is secured by the property on Lake View avenue 161 feet south of Wrightwood avenue, lot 118x331 feet, east front, with apartment house improvements.

It is announced that Jones, Linick & Schaefer are about to go ahead with the erection of a theater on State street, just north of Van Buren, on the site of the proposed hippodrome which they planned to erect several years ago. The plans are being prepared by Marshall & Fox. It is proposed to raze the present buildings on the site next spring. It will occupy 98x100 feet of ground on the west side of State, fifty feet north of Van Buren, which is held by Jones, Linick & Schaefer under long term ground lease.

Realty Board to Have Outing.

The Cook county real estate board will hold its annual outing today at the South Shore Country club, and, if weather conditions are favorable, it is certain to be a big success. The committee having the affair in charge, of which Charles Ringer is chairman, has been busy working out an attractive program and in securing donations of presents of an exceedingly attractive character, which will be awarded the winners of the various sporting contests scheduled for the afternoon.

One of the most attractive prizes is a $50 diamond ring, donated by the Chicago Title and Trust company, to the winner of the ladies' grand drawing. The trust company also has donated a silk umbrella to the winner of the men's drawing. The Chicago Real Estate Index company has contributed $20; Richard W. Wolfe, president of the Cook county board, has donated a handsome gold pencil. The board's Quarterly and the Real Estate Advertiser both donate advertising space.

Contests at 3 P. M.

The contests, which begin at 3 o'clock, include ladies' walking and running races, a shoe race, young men's and older men's races, running broad jump, shot put, and a children's race.

The members will assemble in Grant park, at the foot of Monroe street, at 11 o'clock, whence they will proceed by automobiles to the country club. Dinner will be served at 1 o'clock, at which there probably will be some informal speech making.

Twelfth Street Sale.

The property at the southeast corner of West Twelfth and Paulina streets, lot 75x125 feet, with store and flat improvements, has been sold by Ben Rothouse to David H. Bloom for an indicated consideration of $44,850, subject to an incumbrance of $37,850.

Knud Sparesus has sold to John and Dora Pelaske the six apartment building at 5120-22 Kenmore avenue, 100 feet south of Foster avenue, for a reported consideration of $25,000, subject to an incumbrance of $16,400. In part payment the grantees conveyed the store and flat building at the southwest corner of North Western avenue and Schubert street for a reported consideration of $10,000, subject to an incumbrance of $2,000. George J. Jank & Co. were the brokers.

Madison Street Deal.

The property in West Madison street 151 feet west of North Lincoln street, lot 25x124 feet, south front, with store and flat improvements, has been sold by Louis Reiss to Rollin A. Stearns Jr. for an indicated consideration of $12,500, subject to an incumbrance of $3,500.

Samuel Levy has sold to Clara Vaughan and Mrs. Annie Cooke the six apartment building at 3526-28 Colorado avenue, consideration nominal, taking back in part payment the property at 1139 Independence boulevard. The Liberal Realty company was the broker.

Herman R. Misch has made a loan of $22,000 on the Marshfield theater property, North Marshfield and Lincoln avenues, three years at 6 per cent, with an option to purchase within two years for $37,000. Charles H. Wilson was the broker.

Woodlawn Flat Sold.

The property on East Sixty-sixth street 160 feet east of Blackstone avenue, lot 40x126 feet, north front, with flat improvements, has been sold by Mattie D. Barnard to George S. Middleton for an expressed consideration of $22,800, subject to an incumbrance of $12,000.

Record has been made of the transfer by F. W. Thurston to Edwin H. Rand of the property in Grand boulevard 197 feet north of Forty-fifth street, lot 50x150 feet, east front, with residence improvements, for an indicated consideration of $18,000, subject to an incumbrance of $12,000.

Petitions in Bankruptcy.

A. Shatz, 2026 Ogden-av., cabinetmaker; liabilities, $1,946; assets, $615.

Joseph Ondregka, laborer, Chicago Heights; liabilities, $2,262; assets, $1,250.

Lake Shore Hospital association, Dr. Maximilian Meinhardt, president, 4147 Lake Park-av.; liabilities, $10,216; assets, $1,494.

Real Estate Transfers.

ROGERS PARK.

Clark-st., 150 s of Kenilworth, e f, 75x100, rev. stamp $1.50, incumb. $6,350, Sept. 27 [George R. Hinners to Clements W. Periolat] ... $7,500

Malvern-av., 226 s of Howard-st., e f, 50x150, rev. stamp $4, Sept. 27 [J. P. Beyerau to Josephine Werveke] ... 3,750

Paulina-st., N., 141 s of Sheridan-ter., e f, 31x120, Sept. 25 [F. X. Busch to Josephine Werveke] ... 10

Richmond-st., s. w. cor. Arthur-av., e f, 67.21x124.91, rev. stamp 50c, incumb. $470, Sept. 16 [Thomas M. White to Carl A. Carlson] ... 10

Sherwin-av., 276 w of Francisco, n f, 15x124, rev. stamp 50c, Sept. 24 [Oliver Salinger to Albert E. Gage] ... 10

LAKE VIEW.

Addison-st., 74 e of Hoyne-av., s f, 29x125, rev. stamp $5, Sept. 25 [Augusta Stricker to Max Schneegas] ... 10

Addison-st., 46 e of Hoyne-av., s f, 29x125, rev. stamp $5, Sept. 25 [Augusta Stricker to Raymond Rapp] ... 4,600

Barry-av., 191 e of Western, s f, 25x125, rev. stamp $1, incumb. $1,500, Sept. 25 [F. R. Martin to Catharine Brod] ... 10

Belmont-av., 48 e of Greenview, s f, 24x125, rev. stamp $8, Sept. 25 [Deutsche Evangelical Lutherische St. Lucas Gemeinde of the town of Lake to Max and Maria Herzog] ... 8,000

Clark-st., N., 217 n of Diversey-pkwy., e f, 25x169, m. or l., rev. stamp $10, Sept. 24 [J. C. Harrington to John Brannock] ... 10,000

Dover-st., 77 s of Lawrence-av., w f, 35x194, rev. stamp $2.50, incumb. $5,000, Aug. 23 [Sherman Taylor to Amelia E. Green] ... 1

Greenview-av., 156 n of Altgeld, e f, 37½x120, rev. stamp $1.50, Sept. 27 [John Karthenser Jr. to Elsie Kartheuser] ... 1,500

Hazel-av., 190 s of Buena, e f, 50x213¾, rev. stamp $7, incumb. $15,000, Sept. 23 [F. T. Brown to Gertrude B. Frank] ... 10

Hollywood-av., 331 e of Hermitage, s f, 25x108, rev. stamp $3, incumb. $3,000, Sept. 27 [Herman E. Sasse to Wm. S. Kreutz] ... 5,575

Magnolia-av., 129 s of Bryn Mawr, e f, 30x123, rev. stamp $1.50, incumb. $6,500, Sept. 18 [Madeline H. Stewart to Carrie H. Tegelaas] ... 6,000

Malden-st., 205 s of Lawrence-av., w f, 40x176, rev. stamp $3, Sept. 27 [Cora Heintz to Johanna Adams and A. Arthur Zangerle] ... 2,713

Malden-st., 205 s of Lawrence-av., w f, 40x176, rev. stamp $12.50, incumb. $12,000, Sept. 24 [A. Borgmeier et al. to Johanna Adams and A. Arthur Zangerle] ... 24,800

Maiden-st., 207 n of Leland-av., e f, 50x152, rev. stamp $3, Sept. 27 [Hester E. Harvey, minor, et al., by guardian, to Wm. J. Weber] ... 2,871

Same ppty., rev. stamp $2.50, Sept. 25 [C. M. Harvey quitclaims to Wm. J. Weber] ... 10

Same ppty., rev. stamp $1, Sept. 26 [Alice B. Harvey, und ¼ int to Wm. J. Weber] ... 10

Robey-st., N., 29 s of Berteau-av., e f, 29x67, incumb. $1,840, April 1, 1914 [F. W. Mehrtens to Henry A. Eichen] ... 3,000

Seeley-av., 400 s of Wellington-st., e f, 12½x124, rev. stamp 50c, Sept. 25 [Fred Keminski to Carl F. Frahm] ... 800

Wrightwood-av., 833, w f, 25x125, rev. stamp $2.50, incumb. $2,500, Sept. 27 [Wm. Fathschilds to Daniel K. Pearsons] ... 4,660

JEFFERSON.

Bernard-av., 124 n of Catalpa, e f, 60x124, rev. stamp $1, Sept. 18 [S. Milton Eichberg to Fred C. Dunham and Grace Dunham] ... 10

Bernard-av., 62 n of Sunnyside, e f, 37½x125⅞, rev. stamp $1, sub. to incumb., Aug. 14 [Fred'k Smith to Herman A. Dick] ... 4,350

Berenice-av., 249 e of Mobile, s f, 50x124, rev. stamp $1, Sept. 24 [Augusta Bielman to Henry Ruethling] ... 700

Cuyler-av., W., No. 4646, s f, 33x160, rev. stamp $2, Sept. 16 [Archie C. Smith to Wm. and Bella Durchslag] ... 1,850

Eastwood-av., 313 e of Sacramento, s f, 80x120, rev. stamp $2,500, incumb. $2,500, Sept. 24 [Katharine Schumacher to Ralph J. Schumacher] ... 5,000

Grace-st., 124 w of Melvina-av., s f, 100x124, rev. stamp 50c, Sept. 25 [Margarete L. Archer to Wm. H. Bush] ... 500

Hutchinson-st., 260 w of Milwaukee-av., n f, 35x125, rev. stamp $1, sub. to 2 tr. d., Sept. 24 [Pasquale Biscezilla to Hans J. Olsen] ... $10 and exp. of p.

Irving Pk.-blvd., 33 e of Mango-av., s f, 25x125, rev. stamp 50c, Sept. 20 [Archie C. Smith to Oscar H. Johnson] ... 300

Kilpatrick-av., 35 s of Leland, e f, 35x135, rev. stamp 50c, Sept. 18 [A. Julius Breuhaus to Bertha J. Cordtz, San Diego, Cal.] ... 500

Kilpatrick-av., 100 n of Sunnyside, e f, 100x135, rev. stamp $3, June 1 [Ann N. Hield to Chas. N. Loucks] ... 1

Lawrence-av., 102 w of Hamlin, s f, 50x125, rev. stamp $3, Sept. 27 [Herman Schellhardt to Jno C. Murphy] ... 3,000

Major-av., 177 s of Elston, e f, 62¼x123, rev. stamp 50c, Sept. 2 [B. L. Watts to Frank and Anastazya Smialek] ... 1

Major-av., 114 s of Elston, e f, 62¼x123 77-100, rev. stamp 50c, Sept. 2 [B. L. Watts to Anthony Jozefa Matusiak] ... 1

Monticello-av., 57 s of Argyle-st., w f, 30x125, rev. stamp $2.50, incumb. $4,500, Sept. 22 [Laura Simmons to Helen F. Ledig] ... 10

Monticello-av., 253 s of Ainslie-st., e f, 30x125, rev. stamp $2.50, incumb. $3,000, Sept. 22 [Laura Simmons to Helen F. Ledig] ... 10

Major-av., 114 s of Elston, e f, 125x123, Sept. 1 [Frank Smialek et al. to Bert L. Watts] ... 1

New England-av., 291 s of Addison-st., w f, 50x124, rev. stamp 50c, Sept. 22 [John Moshier to Frank E. Miller] ... 1

Sunnyside-av., 120 e of Fairfield, s f, 30x114, rev. stamp $1, Sept. 18 [Arthur Lyman to Ralph M. Markell] ... 870

Sawyer-av., 208 s of Montrose, w f, 31¼x125, rev. stamp $3, incumb. $4,000, Sept. 22 [Hans C. Jensen to Roy J. and Elsie J. Lutas] ... 10

Springfield-av., 274 n of Belle Plaine-av., e f, 37½x125, rev. stamp $4.50, Nov. 23, 1903 [Cornelia W. McLaury to ———] ... 10

Slocum-st., 108 e of Major-av., s f, 100x125, rev. stamp $1, Sept. 28 [Paul Steinbrecher to Tessie Bujewske] ... 1

Marmora-av., 141 s of Belle Plaine, w f, 30x125, rev. stamp 50c, Sept. 3 [State Bank of Chicago to Martha C. Schweitzer] ... 465

Marmora-av., 171 s of Belle Plaine, w f, 30x125, rev. stamp 50c, Sept. 3 [State Bank of Chgo. to Henry P. Schweitzer] ... 470

Elston-av., s w cor. Sacramento, n e f, 30x88¾x117.7 on s e and 43¼ on Sacramento-av., Sept. 24 [Philip Ryan to Mary A. Ryan] ... 10

Byron-st., 96 w of La Vergne-av., w f, 33 1-3x123, rev. stamp $1.50, incumb. $1,200, Sept. 23 [C. F. Essig Jr. to Edwin M. and Margaret Schmidt] ... 10

Bernice-av., W., 216 e of Cicero, w f, 25x123, rev. stamp 50c, Sept. 7 [Nicholas Worth, Indianapolis, Ind., to Agnes Schumacher] ... 10

Addison-st., 299 w of Lawndale-av., n f, 25x125, rev. stamp $2, incumb. $3,800, Sept. 25 [Wm. Durchslag to Peter N. Nelson] ... 10

Central Park-av., 141 n of Belmont, w f, 34x125, rev. stamp $4, Aug. 2 [Albert Wisner to Andrew and Kate Krzysiak] ... 3,538

Central Park-av., 141 n of Belmont, w f, 34x127, rev. stamp $1, Aug. 28 [Andrew Krzysiak to Frank Tomaszewski] ... 1

Eberly-av., 149 n of Waveland, w f, 60x125, rev. stamp $2, incumb. $6,000, Sept. 24 [Antonina Kossolucki to Stanislaw Postawa] ... 7,850

Francisco-av., 28 n of Byron-st., e f, 30x125, rev. stamp $1.50, incumb. $1,400, Sept. 25 [L. S. Heafield to Andrew F. Gustafson] ... 1,150

Grand-av., 145 w of Cicero, 67x120, und. ¼ int., rev. stamp 50c, Sept. 23 [Edward Johnson to Weltie D. Johnson] ... 10

Hamlin-av., 86 s of Byron-st., e f, 50x125, rev. stamp $2, incumb. $4,080, Sept. 20 [Fred G. North to Jno. R. Powell] ... 10

Henderson-st., 250 w of Karlov-av., n f, 30x124, rev. stamp $1, Sept. 14 [Joseph Oskar to William D. Bobsin] ... 600

Harding-av., n e cor W. Roscoe-st., w f, 67x125, rev. stamp 50c, incumb. $1,500, Sept. 24 [M. E. Jahnzen to Peter C. Nedil] ... 1

Irving Park-blvd., 152 w of Laramie-av., n f, 50x123, rev. stamp $1, Feb. 15 [C. T. & T. Co. to Edward Weissburg] ... 1

Kenneth-av., 209 s of Palmer, w f, 50x125, rev. stamp $1.50, incumb. $1,500, Sept. 27 [C. A. Smith to Florangelo Neri] ... 3,000

Kedvale-av., n e cor Henderson-st., w f, 125x105, rev. stamp $2, incumb. $1,100, Sept. 21 [M. E. Jahnzen to Samuel Feldstein] ... 10

N. Kilpatrick-av., 149 n of Wellington-st., e f, 60x120, rev. stamp $1.50, Sept. 21 [H. G. Zander to Clara E. Raedeke] ... 1,135

Kilpatrick-av., 209 n of Wellington, e f, 30x120, rev. stamp $1, Sept. 21 [H. G. Zander to August Edward Giel] ... 560

Kilpatrick-av., 81 s of Castello, w f, 20⅛x126, rev. stamp $1.50, incumb. $2,000, Sept. 20 [N. W. Duncan, La Salle, Ill., to Bessie and Roger Boyd] ... 3,500

Lawndale-av., 208 n of Belmont, e f, 30x125, rev. stamp $2.50, incumb. $3,600, Sept. 24 [S. H. Fridstein to Edward C. Oakes] ... 1

Lamon-av., 136 s of Armitage, e f, 29x291, rev. stamp 50c, July 28 [Rudolph Hoeft to Werner Hoeft] ... 10

Tripp-av., 87 n of Addison-st., w f, 33 1-3x156, rev. stamp $2.50, incumb. $1,800, Sept. 24 [Mathias Sundene to Melville B. Wishard] ... 3,900

Warwick-av., 38 w of Kilpatrick-av., s f, 25x126, Sept. 22 [Paul Krautwald quitclaims to Annie C. Reid] ... 1

Warwick-av., 38 w of Kilpatrick, s f, 25x126, rev. stamp 50c, Sept. 22 [Annie C. Reid to Agnes Schumacher] ... 10

SOUTH TOWN.

Ashland-av., 168 s of 34th-st., w f, 24x124, rev. stamp $2, Sept. 23 [Mikolaj Olszowska to William Matutis] ... 2,000

Bonfield-st., 241 s of Hillock, e f, 25 ft to alley, rev. stamp $1, Aug. 2 [heirs at law of Balthaser Bach, dec., to Fredrich Schmaltz et al.] ... 1,000

California-av., 75 n of W. 39th-st., e f, 25x125, incumb. $300, rev. stamp $1, Sept. 25 [Felix Fantus to Albertina Weisten] ... 100

Honore-st., s. w. cor. 37th, e f, 25x120, rev. stamp $3, Sept. 24 [Helena Haase et al. to William Kolodzick] ... 10

Robey-st., n. w. cor. 37th, e f, 25x124, no stamp, Sept. 18 [R. W. Hoger to Robert Hoger] ... 1

South Park-av., 300 s of E. 29th-st., w f, 32x115, no stamp, Sept. 27 [Mary Meehan to Rose M. Meehan] ... 10

31st-st., W., 75 w of Winchester-av., n f, 25x124½, rev. stamp $1, Sept. 3 [Nellie Pavelchik to Joseph Lang] ... 1,000

Union-av., 316 n of 39th-st., e f, 24x123.7, rev. stamp $2, Sept. 18 [J. F. Smith to John Tormey] ... 2,000

Wabash-av., 3424, e f, 16x164½, no stamp, incumb. $2,500, Sept. 9 [R. H. McGavock to Laura May McGavock] ... 10

HYDE PARK.

Anthony-av., 202 n w of 69th-st., e f, 25x125, rev. stamp $3, incumb. $3,000, Sept. 23 [Henrietta Burns to Myrtle E. Harrington] ... 6,000

Calumet-av., 332 s of E. 42d-st., w f, 19x126⅝, rev. stamp $4, incumb. $1,300, Sept. 23 [Arra Belle Casper to William Y. Gilmore] ... 10

Forrestville-av., 116 s of 45th-st., w f, 20x119, rev. stamp 50c, Sept. 14 [Ella Black to Leo W. Hoffman] ... 1

Forrestville-av., 116 s of 45th-st., w f, 20x119, rev. stamp 50c, Sept. 14 [Leo W. Hoffman to Maurice Black] ... 1

Grand-blvd., 197 n of E. 45th-st., e f, 50x150, rev. stamp $6, p. m. t. d. $12,000, Sept. 4 [F. W. Thurston to Edwin H. Rand] ... 6,000

Prairie-av., 75 n of 71st-st., e f, 25x125, no stamp, incumb. $3,000, Sept. 2 [J. F. Reynolds to David A. McGilvray] ... 1

66th-st., 160 e of Blackstone-av., n f, 40x126, rev. stamp $12, incumb. $12,000, Sept. 1 [Mattie D. Barnard to Geo. S. Middleton] ... 22,800

59th-st., E., 252 w of Langley-av., n f, 85x172, and o. p., June 14 [C. L. Norton et trustee to James M. Hill] ... 1

Cornell-av., 87 n of E. 69th-st., w f, 60x125, rev. stamp $8.50, subj. to t. d., Sept. 24 [Linus Larson to John A. Hoglund] ... 10

South Chicago-av., 175 n w of Greenwood-av., s w f, 50x125, Oct. 20, 1880 [Chas. H. Bacon to Sarah A. Smalley] ... 500

Oglesby-av., 112 s of 73d-st., w f, 35x124.76, rev. stamp $1, incumb. $750, Sept. 13 [Bertha E. Lube to Arthur L. Smyly] ... 10

Cornell-av., 87 n of E. 69th-st., w f, 60x125, rev. stamp $5, subj. to t. m. n. t. d., incumb. $3,500, Sept. 25 [J. A. Hoglund to Fred Larson] ... 10

Bond-av., 223 n of 83d-st., e f, 25x125⅝, rev. stamp $4, Sept. 24 [Mary Kallwack to Niel Lykke] ... 3,800

Clyde-av., n w cor. E. 80th-st., e f, 182x125, rev. stamp $2, Sept. 14 [Anna Woodard to Franklin J. O'Brien] ... 10

90th-st., 121 w of St. Lawrence-av., s f, 25x125, rev. stamp 50c, Sept. 24 [O. J. Grapperhaus to Escott H. Downey] ... 1

Blackstone-av., 191 n of 93d-st., w f, 25x125, rev. stamp 50c, incumb. $350, Sept. 22 [P. A. Zrentarski to Leon Olewnik] ... 1

1?5th-st., 162 w of Michigan-av., s f, 24x124, incumb. $1,000, rev. stamp $2.00, Sept. 16 [D. Petrocelli to Marco Matteazzi] ... 2,700

Calhoun, 50 n of 120th-st., e f, 225x125, no stamp, Oct. 16, 1914 [R. L. Funk to Andrew S. Work] ... 1

West Pullman, lot 7, block 35, rev. stamp 50c, Sept. 14 [Louis Lochbehler to George Waltkus] ... 10

Burley-av., 272 s of 131st-st., w f, 25x125, rev. stamp 50c, Sept. 23 [J. Calvin Mecartney to Isadore H. Braun] ... 125

LAKE.

Ashland-av., 135 s of W. 61st-st., w f, 25x121, rev. stamp $4.00, Aug. 30 [M. W. Schroeder to Olive L. Moak] ... 1

Ashland-av., 135 s of W. 61st-st., w f, 25x121, rev. stamp $4.00, Aug. 30 [Olive L. Moak to Mary K. Schroeder] ... 1

Carpenter-st., 68 n of 86th, e f, 30x124.7, incumb. $3,500, rev. stamp $2.50, Sept. 25 [L. H. Gilfillan to Julius Dahlke] ... 10

Carpenter-st., n w cor of W. 86th, e f, 68x124, m or l, incumb. $800, no stamp, Sept. 25 [L. H. Gilfallan to William H. Brinkman] ... 1

Carpenter-st., n w cor of W. 86th, e f, 68x124, m or l, incumb. $1,800, Sept. 25 [W. H. Brinkman to Alice E. Gilfallan] ... 1

50th-st., W., 224 e of Peoria, s f, 25x125, and o p, rev. stamp $1.50, Sept. 24 [Sam'l A. Buffington and Hugh Hodge Buffington by guardian to Millard S. Kling] ... 1,500

57th-pl., W., n e cor of Crawford-av., s f, 52x124, rev. stamp $1.00, Sept. 27 [Chicago Title & Trust Co., trustee, to Nicholas Katsiavos et al.] ... 10

40th-st., W., 2827, n f, 25x125, incumb. $2,500, rev. stamp $2.00, Sept. 24 [J. L. Rubin to Klemens Papewis] ... 4,200

47th-st., W., n w cor of Marshfield-av., s f, 72x120, July 31 [Rudolph Theiner quitclaims to The 47th-st Methodist Episcopal church] ... 1

47th-st., W., n w cor. Marshfield-av., s f, 72x120, rev. stamp $25, Aug. 27 [47th-st. M. E. church to Jas. F. Sochia] ... 25,000

Green-st., 25 s of W. 59th, e f, 25x124.8, rev. stamp $2.50, Aug. 25 [Elizabeth Sweeney to Hugh M. Irons] ... 2,500

Halsted-st., 183 n of W. 54th, w f, 25x123, rev. stamp 50c, Sept. 24 [Wilhelmene Plachn to Joseph A. Grabn] ... 10

Hamlin-av., 125 s of W. 47th-st., w f, 25x126, rev. stamp 50c, Sept. 27 [Mary Callahan to Anton Anderson] ... 1

Honore-st., 190 s of W. 44th, w f, 34x124.85, rev. stamp $2, Sept. 4 [Wojiech Stanek to Louis Yasaitis] ... 1,760

Honore-st., 281 s of W. 68th, w f, 25x124, incumb. $1,200, rev. stamp $1.50, Sept. 24 [H. A. Saul to Amelia Saul] ... 2,600

Honore-st., 291 s of 67th, w f, 25x124, rev. stamp 50c, Sept. 13 [Caroline Iovins to Carmela Onesto] ... 10

Justine-st., 175 s of W. 45th, e f, 25x121, Sept. 13 [W. H. Wilson to Avina Drong] ... 1,200

Laflin-st., 249 s of 64th, e f, 25x124, rev. stamp $1, incumb. $1,050, Sept. 25 [Matilda Greenwald to Frank Schiller] ... 1

Loomis-st., 266 n of W. 71st, e f, 25x124, incumb. $1,300, rev. stamp $2, April 12 [O. M. Zeis to Joseph C. Iribacher] ... 1

Sacramento-av., 325 n of 46th-st., w f, 50x124¾, and o. p., rev. stamp 50c, Sept. 22 [A. J. Phranskewicz to Kazemer Joveus] ... 1

60th-pl., W., 100 e of Normal-av., s f, 30x125, rev. stamp $2, Sept. 24 [H. H. Hornstein to Fred Parr] ... 1,050

64th-st., 201 e of Springfield-av., n f, 50x124, rev. stamp 50c, Sept. 22 [Mark Kahn to Walter L. Oblinger] ... 10

68th-pl., W., 48 e of Hoyne-av., n f, 48x124, rev. stamp $1, Sept. 22 [John Bain to John F. Olson] ... 1

Whipple-st., 169 n of 56th, e f, 37⅛x125, rev. stamp 50c, Sept. 9 [J. E. Philips to Otto Jaeger] ... 10

Whipple-st., 199 n of 65th, e f, 75x125, incumb. $350, rev. stamp $1, Sept. 20 [J. W. Morrow to Wm. H. Chamberlin] ... 650

Vincennes-av., bet Normal and Wallace-st., n f, 34 ft to alley, rev. stamp $2, Sept. 22 [H. A. Albers to Chas. Solon Thornton] ... 1,800

Winchester-av., s e cor W. 70th-st., w f, 28x124, rev. stamp $5, Sept. 5 [A. J. Uncapher to Geo. A. Malott] ... 5,000

CALUMET.

Wood-st., s w cor W. 88th, e f, 48x125, rev. stamp $1, Sept. 10 [Ate L. Lageveen to Joseph Pickens] ... 10

Loomis-st., 125 n of W. 88th, e f, 37⅛x124 rev. stamp $1, Sept. 23 [F. A. Chaney to Chas. F. O. Rourke] ... 750

Emerald-av., 90 n of W. 89th-st., w f, 75x132½, rev. stamp $1, Sept. 7 [F. MacDonald to Chas. C. Holter] ... 10

Emerald-av., 131 s of 93d-st., w f, 99x99, rev. stamp $1, Sept. 23 [J. N. Carlson to Arnold Burlage] ... 1

99th-st., 262 e of Wentworth-av., s f, 31¼x124, rev. stamp $1, Sept. 20 [C. E. Benson to Wm. C. Beyer] ... 10

Kaiser & Co. Fairland sub., lot 36, block 1, 29-37-14, rev. stamp 50c, May 12, 1913 [the Hibernian Banking association to Joseph Karwowski] ... 140

Rexford & B. sub., lot 19, block 4, w ½ n w ¼ s e 30-37-14, no stamp, Sept. 23 [Helen D. Lambert, Iowa City, Ia., to Moke Gaeta, Blue Island, Ill.] ... 250

WEST TOWN.

Austin-av., 59 e of Artesian, s f, 33x117, March 13 [Mathilda C. Eberhart quitclaims to Frank N. Eberhart] ... 10

Austin-av., 59 e of Artesian, s f, 33x117, incumb. $2,000, rev. stamp $1.50, Sept. 23 [F. N. Eberhart to Geo. M. Tobey] ... 10

Keystone-av., 28 s of Thomas-st., e f, 30x126.57, incumb. $1,600, rev. stamp $1.50, Sept. 22 [Anna F. Crane to John J. Corbett] ... 1

Kolin-av., N., 827, w f, 30x126.7, rev. stamp $2.50, incumb. $3,000, Sept. 20 [Martha Golnik to J. Wallewski] ... 5,250

Lawler-av., 177 s of Lemoyne-st., e f, 60x125, rev. stamp $1, Sept. 15 [F. E. Nelson to Oscar Enwall] ... 10

Milwaukee-av., 57 n w of W. Ohio-st., w f, 28x74 more or less, rev. stamp $3.50, incumb. $3,500, Sept. 7 [Rebecca Saslowsky to Sarah Saslawsky] ... 1

Walton-av., 59½ w of Long-av., n f, 50x125, rev. stamp $1.50, July 20 [W. C. Schmidt to Oscar E. Olsen] ... 1,400

Warren-av., 85 e of Francisco-av., w f, 18x182, rev. stamp $5, Sept. 20 [W. R. Skidmore et al. by M. in C. to Clayton Cunningham] ... 5,000

Division-st., W., 141 e of Central-av., s f, 50x125, rev. stamp $1, Sept. 24 [Christina Larson to Carl A. Gundersen] ... 10

Chicago-av., n e cor Laramie-av., s f, 25.6x125, P. M. M. $3,815, incumb. $3,600, rev. stamp $3.50 [Diega Dattilo to George Katsogiannis]

Lotus-av., 141 s of North-av., w f, 67.79x128.52, rev. stamp $1, Sept. 16 [Harriet S. Keeney to F. D. Bredehorn] ... 10

Lockwood-av., 141 s of North-av., w f, 180x128 and other property, rev. stamp $7.50, Sept. 4 [Chas. Booth to Frederick Bredehorn] ... 10

Laramie-av., n e cor Augusta-st., w f, 50x125, rev. stamp $1, Sept. 25 [J. F. Slane to Christ Serum] ... 1,000

Central-av., 231 n of Race-st., w f, 33 1-3x201, rev. stamp $1.50, incumb. $1,500, Aug. 31 [L. M. Cline, Seattle, Wash., to Ole Nielsen, Perth Amboy, N. J.] ... 10

Ohio-st., 291 w of Cicero-av., s f, 25x125, incumb. $750, April 10, 1914 [Carl P. Hansen to Elizabeth Howe] ... 1,900

Central-av., N., n w cor Potomac-av., e f, 98¼x124, rev. stamp $2, M. L. Kirchman to Carl W. Behling] ... 10

Kildare-av., n w cor W. 16th-st., w f, 50x126⅝, rev. stamp 50c, incumb. $900, Sept. 25 [M. J. Herman to Jacob G. Levinson] ... 1,200

Lorel-av., 76 s of Washington-blvd., e f, 35x148, rev. stamp $3, incumb. $2,000, Sept. 28 [F. A. Hoyne to Peter Hughes] ... 10

W. Madison-st., 126 e of Kostner-av., n f, 50x121.7, incumb. $19,000, Sept. 28 [Murray Walbach to Harry J. Nachreiner] ... 27,500

Pine-av., 38 n of Chicago, w f, 30x109¾, rev. stamp $4, incumb. $3,200, Sept. 22 [Judith Barosko to Elenora Robaszewski] ... 10

Thomas-st., 160 w of Willow-av., n f, 33x125, rev. stamp $2.50, sub. to t. d., Sept. 24 [C. W. Behling to Maximillian Kirchman] ... 10

Frankfort-st., 124 w of Powell-av., n f, 30x111, no stamp, July 23 [C. J. Snyder to Joseph M. Goldstone] ... 1,461

Francisco-av., 200 e of Cortland-st., w f, 30x112, rev. stamp $2.50, July 19 [Phoenix Bldg. society to Charles H. Serman] ... 2,300

Lease—833 Milwaukee-av., 3 story and basement brick, with barn and sheds in rear, not for saloon, liquor, junk, or any other strictly objectionable line of business, Sept. 1, 1915, to April 30, 1923; Sept. 2 [Catharina Weber to William Lindy] ... 16,100

Palmer-sq., 172 w of Sacramento-av., s f, 35x124½, rev. stamp $9, incumb. $11,000, Sept. 24 [A. M. Thomason to James H. McCarthy] ... 20,000

Talman-av., 100 n of Wabansia, e f, 26x125, rev. stamp $1.50, Sept. 8 [C. J. Runden to Vincent Adamczyk] ... 2,700

Adams-st., W., 170 e of Throop, s f, 23¼x183¼, rev. stamp $2, incumb. $4,000, Sept. 24 [Robert L. Gear to Sarah P. Bernstein] ... 10

Canal-st., 109 n of Adams, e f, 20x79⅝, rev. stamp $7, Sept. 24 [J. J. Dowling to Jennie E. Dowling] ... 6,750

Edgemont-av., 125 w of Throop-st., n f, 25x102.9, rev. stamp $1.50, incumb. $1,800, Sept. 22 [Jacob Richmond to Guiseppe Borrelli] ... 1

Irving-av., 194 n of Harrison-st., e f, 20x124, rev. stamp $4, Sept. 20 [Elouisa Hall to Ellen Orphin] ... 4,000

Lincoln-st., 165 w of Monroe, w f, 24x125, rev. stamp $1.50, Sept. 2 [J. C. Ogden, Orange, N. J., to Frederick C. Huempfner] ... 20

Gladys-av., n w cor Springfield, s f, 50x124, rev. stamp $9.50, incumb. $5,600 [H. J. Nachreiner to Frank J. Kreml Jr.] ... 45,000

Glenn-st., 253 e of Lamb, s f, 24x113, rev. stamp $1, incumb. $1,000, Sept. 27 [Gussie Gordon to Andrew Bottigheri] ... 10

Polk-st., 142 w of Leavitt, s f, 20⅛x100, no stamp, Sept. 27 [W. C. Grady to Mary Grady] ... 1

Polk-st., 142 w of Leavitt, s f, 20⅛x120, no stamp, Sept. 25 [John Grady to Wm. C. Grady] ... 1

Lexington-st., 148 w of Central Park-av., n f, 25x123.8, rev. stamp $8.50, Sept. 13 [Maud San to Martin R. Johnson and Robert Landry] ... 10

Homan-av., 26 s of W. 15th-st., e f, 25x125, rev. stamp $4, Aug. 27 [David Meade to Fanny Sklowsky] ... 10

CICERO.

Berwyn, lot 35, block 4, 31-39-13, rev. stamp $1, incumb. $1,000, Sept. 27 [R. A. Conklin to June B. Branch] ... 10

Harlem, Kettlestring's add., n 67½ ft. lot 1, block 4, rev. stamp $1, Sept. 11 [F. H. June et al. to Edith R. Martin] ... 550

Hawthorne, Landis sub., lot 6, block 9, 28-39-13, rev. stamp $3, Sept. 18 [John Jablonski to Stanislaw Pula] ... 2,650

La Vergne, Baldwin's sub., lots 3 and 4, block 18, 31-39-13, rev. stamp $1, Sept. 25 [W. H. Mooney to Margaret Weber] ... 600

Merchants' Madison-st. add., lot 42 [ex. s 5 ft.] and lot 43, block 4, 18-39-13, rev. stamp $1, p. m. m. $6,000, Sept. 24 [Roy W. Troxel to Isaac S. Purcell] ... 6,750

Mandell & H. sub., lot 1, block 11, e ½ n w and n ½ n e, 20-39-13, rev. stamp $2, Sept. 1 [William Cannell, Allegan county, Mich., to George J. Vrba] ... 1

Morton Park, Householder's add., lot 16 [ex. w 8 ft. and w 16 ft.], lot 17, block 2, rev. stamp $5, incumb. $4,950, Sept. 2 [Bruno Pinkert to Pelagia Albinski] ... 6,350

Morton Park, Hawthorne L. & I. Co. add., lot 34 and e 8 ft. lot 35, block 14, rev. stamp $1, Sept. 24 [John Vyilinanek to Jan Vesely] ... 885

Oak Park, Reynolds' Columbia add., und. ½ of l. 39 and und. ½ of s 8 ft. l. 40, blk. 2, rev. stamp 50c, Aug. 28 [J. A. Fredrikson to Robert Carlson] ... 10

Oak Park, Reynolds' Columbian add., l. 35 and 36, blk. 10, rev. stamp $1.50, Sept. 24 [Mary O. Payne et al. by M. in C., to Eugene Massey] ... 1,400

Oak Park, Blackstone add., l. 16, blk. 4, rev. stamp $5.50, Sept. 24 [Amelia Herr to Jennie A. Young] ... 5,800

Oak Park, Gunderson and G. add., l. 10, blk. 1, no stamp, Nov. 11, 1910 [Grace M. Boyle to Seward M. Gunderson] ... 500

Oak Park, Shippen's add., l. 40 and 41, blk. 8, rev. stamp $1, Sept. 16 [Conrad Bock to Louise A. Rottenburg] ... 10

Oak Park, Carson's 2d add., s 100 ft. of n 250 ft. l. 1, blk. 3, rev. stamp $3, May 20 [W. C. Hunter, Kansas City, Mo., to George R. Hemmingway] ... 3

Ridgeland, l. 3, sub. l. 1 to 4, blk. 20, 7 and 8-39-13, rev. stamp $3, incumb. $2,000, Sept. 27 [E. L. Kreigher to Albert H. Luck] ... 5,000

Rose's sub., w ½ of e 2-3 of e ½ l. 19, s e, 30-39-13, rev. stamp $3.50, incumb. $1,000, July 1 [Mary Kral, New Buffalo, Mich., to Kohnan Novak] ... 3,100

Ridgeland, l. 16 [ex. s 33 ft.] and l. 17 [ex n 27 ft.], blk. 20 [7 and 8-39-13, rev. stamp $4, incumb. $2,000, Sept. 27 [W. S. Holderness to Edward L. Kreigher] ... 10

Shonts & D. add., l. 26 and e 4 ft. l. 27, blk. 6, 28-39-13, rev. stamp $2, incumb. $4,000, Sept. 2 [Bruno Pinkert to Michael Malone] ... 6,000

22d-st.-blvd. sub., l. 30 to 33, blk. 6, 29-39-13, rev. stamp $1.50, Sept. 17 [Joseph Ulk to Bessie Kraus] ... 10

Walker's sub., lot 28, block 6, twp 39-29-13, rev. stamp $3, Sept. 24 [J. C. Krasa to Leo Jaskoske] ... 10

Winslow, 2d sub., lots 30 and 31, block 27, 29-39-13, rev. stamp 50c, Sept. 25 [Henry Thessenvitz to Vaclav Muzik] ... 500

Borden's add., Warren Pk., lots 12 to 14, rev. stamp $1 June 4 [Wm. S. Mather to Jno. M. Mather] ... 10

Woodbine add., lot 31, block 8, 6-39-13, rev. stamp $2.50, Sept. 25 [Dora Blunck to Emery H. Fahrney] ... 2,500

NEW TRIER.

Co. Clerk's div., pt. lot 6, block 19, s w 17-42-13 rev. stamp $2, incumb. $2,500, Sept. 24 [W. P. Orsinger to David J. Gillespie] ... 4,400

Girton-ter., lots 3 and 5, 21-42-13, rev. stamp $4, Sept. 24 [C. O. Squires to Andrew Lundquist] ... 10

Taylorsport, orig. town, lot 3, block 5, 42-13, rev. stamp $1.50, Sept. 17 [Dorothy A. Bliss to Clara B. Munhall] ... 1,500

NORWOOD PARK.

Norwood Pk.—McCollan & K. Add., L 1 and 2, B 1, 6-40-13, rev. stamp $1, Sept. 1 [Jno. Weber to Oliver S. Watson] ... 550

Lehman Sub., L 23, B 4, 13-39-13, rev. stamp $2, incumb. $2,300, Jan. 26, 1906 [H. G. Foreman to Chas. W. Shaffer] ... 4,100

PROVISO.

Maywood—Woods' Add., n ½ of L 40, 1, 14-39-12, rev. stamp 50c, April 1 [F. C. Wood to Warren E. Proctor] ... 400

Proviso—St. Charles-rd. 2d Add., L 44 and 45, rev. stamp 50c, Sept. 13 [F. J. Hetzel to Jan Keska] ... 450

Riverside—3d Add., L 25 and 26, rev. stamp $2, incumb. $2,200, Aug. 27 [Terezie Kaspar to Josefa Gorney] ... 10

Building Permits.

E. 33d-st., 966, 1 story brick flat, Aaron Breliant, 9358 Cottage Grove-av.; F. W. Fischer, arch.; J. W. Turner, mason and carp. ... 3,500

Constance-av., 7115, 2 story brick flats, C. Ruel, 7337 Stony Island-av.; Fugaard & Knapp, arch.; S. R. Burgoyne, mason; not let. ... 5,000

Warner-av., 5322-5328, 2 story frame residence, Andrew Sundene, 3902 Lowell-av.; E. N. Braucher, arch.; S. Callsen, mason; owner is carp. ... 7,400

W. 61st-pl., 229, 2 story brick flats, A. Slatt, 331 W. 61st-st.; C. Urbanek, arch.; A. Schrik Co., mason; owner is carp. ... 3,500

Ninnewa-av., 6125, 2 story frame residence, W. Forster, 5946 E. Circle-av.; E. A. Martini, arch.; C. E. Brooks, mason; L. E. Krause, carp. ... 3,500

Longwood-drive, 10736, 2 story frame residence, Todd & Henderson, 511 Gas bldg.; H. H. Mahler, arch.; P. Frayser, mason; owners are carp. ... 5,000

Deming-pl., 420-22, 3 story brick flats, A. Raphael, 111 W. Washington-st.; T. R. Bishop, arch.; Charles E. Swethey, mason; Olson Bros., carp. ... 30,000

Belmont-av., 515 to 521, 3 story brick flats, William H. Banford, 40 N. Dearborn-st.; T. R. Bishop, arch.; H. D. Moreland Co., mason; not let. ... 45,000

Eastwood-av., 2827, 1 story brick residence, G. V. Nelson, 7313 Langley-av.; J. N. Coleman, arch.; G. Zetterland, mason; owner is carp. ... 3,500

East End-av., 6806-10, 3 story brick apartments, J. A. Kneale, 349 E. 43d-st.; J. H. Foster, arch.; Edwards Bros., mason; not let. ... 16,000

Lafayette-av., 7435-37, 2-1 story brick residence, H. Hallgren, 6800 Wabash-av.; A. G. Lund, arch.; F. Kettendorf, mason; owner is carp. ... 6,000

Paxton-av., 7111 to 7119, 1 story brick residence, E. Koeber, not given; E. N. Braucher, arch.; Burnside Building Co., mason; H. L. Ballou, carp. ... 3,500

N. Sawyer-av., 5147, 1 story brick residence, C. Anderson, 2737 N. Whipple-st.; E. N. Braucher, arch.; J. Gustafson, mason; owner is carp. ... 3,000

N. Central Park-av., 3730-32, 2 story brick flats, G. Webb, 4103 Eddy-st.; E. N. Braucher, arch.; J. Gustafson, mason; owner is carp. ... 10,000

N. Spaulding-av., 547-49, 2 story brick flats, Fred Kuntz, 635 Christiana-av.; J. K. Neebe, arch.; P. Jacobs, mason; not let. ... 15,000

Grenshaw-av., 4046, 3 story brick flats, R. Cohen, 1805 S. Hamlin-av.; H. Dalsey, arch.; Kroot & Goldberg, mason; owner is carp. ... 7,000

W. 20th-st., 1919-21, 3 and 2 story brick clubhouse, Gads Hill Center, 1959 W. 20th-st.; Pond & Pond, arch.; T. G. Gage Co., mason; A. Zellweger, carp ... 43,000

N. Racine-av., 4401 to 4405, 3 story brick flats, John Hulla, Marquette bldg.; John Hulla, arch.; S. W. Knox, mason; C. Zetterberg, carp. ... 60,000

Wabansia-av., 5023, 1 story brick residence, C. A. Gunderson, 5419 W. Division-st.; T. J. Reynertson, arch.; Gunderson Bros., mason; A. Carlson, carp ... 3,000

Leland-av., 5335, 1 story brick residence, Mrs. Dunke, Leland-av.; O. Kaiser, arch.; Gunderson Bros., mason; A. Carlson, carp. ... 3,200

N. Rockwell-st., 4501-03, 2 story brick flats, Dr. W. W. Samvold, not given; P. F. Olson, arch.; H. L. Schroeder, mason; not let. ... 27,000

Columbia-av., 1129, 3 story brick flats, D. Beninghoven, 5734 Winthrop-av.; C. W. Christensen, arch.; O. Soderland, mason; A. Oberg, carp. ... 16,000

Newgard-av., 6449, 3 story brick apartments, C. G. Swanson, 1416 Bryn Mawr; Edward Benson, arch.; F. A. Anderson; not given. ... 9,500

S. Tallman-av., 4500, 2 story brick flats, P. Wegelewald, 3851 S. Kedzie-av.; E. N. Braucher, arch.; F. V. Zintak, mason and carp. ... 10,000

S. Winchester-av., 5843, 1 story frame residence, M. Glass, 6347 S. Paulina-st.; none; owner is mason and carp. ... 1,700

N. Keeler-av., 4243, 2 story brick flat, C. Walloch, 4246 Keeler-av.; L. J. Allison, arch.; C. L. Carlson, mason; J. A. Engreen, carp. ... 3,000

STEADY PRICES IN LIVE STOCK

Moderate Receipts Aid Sellers in Keeping Values on Firm Basis.

LIVE STOCK QUOTATIONS.

CATTLE.

Beef steers, good to choice	$8.60@10.40
Beef steers, fair to good	7.40@ 8.60
Beef steers, common to fair	5.75@ 7.40
Yearlings	7.75@10.35
Beef cows	4.75@ 7.25
Fat heifers, fair to selected	5.00@ 8.75
Canners and cutters	3.00@ 4.50
Good to prime vealers	9.25@11.25
Bulls	4.50@ 7.00

HOGS.

Bulk of sales	$7.15@8.25
Common to mixed	6.85@7.85
Fair to choice medium weights	7.40@7.65
Lightweights	8.00@8.40
Fair to selected butchers	7.85@8.40
Selected 260@300 lb packing	7.15@7.50
Boars, according to weight	2.25@3.50
Pigs	6.75@8.25
Stags	6.25@6.50

SHEEP.

Range wethers	$5.60@6.50
Native wethers	5.75@6.40
Range yearlings	6.00@7.25
Range ewes	5.00@5.85
Native ewes	4.75@5.80
Bucks	4.25@5.00
Native lambs	7.90@8.75
Range lambs	8.65@9.25
Cull lambs	7.00@8.00

Live stock values at Chicago yesterday were supported on a firm basis and there were occasional sales at better values than were recorded Monday. Receipts were moderate, which was a material help to sellers. Packers were bearish on hogs, but receipts were posted at only 13,000 head and this prevented them from forcing any material decline. Top sales were made at $8.40 and the bulk at $7.15@8.25.

Cattle receipts of 5,000 head met with a reliable demand at the firm prices enforced Monday. The quality of the offerings was not fine, and high priced sales were not numerous, although there were yearling steers on sale good enough to make $10.35. Cows and heifers held on a steady basis, while calves made higher prices, topping at $11.00 to packers and $11.25 for assorted vealers to outsiders.

Mutton Prices Hold Firm.

Firmness again featured the market for sheep and lambs, and the bulk of fresh receipts of 13,000 head cleared at better values than were obtainable Monday. Montana yearlings made $7.60 and native ewes topped at $5.85, while native lambs reached $8.90 and rangers $9.25.

Hog purchases for the day: Armour & Co., 2,500; Swift & Co., 1,000; Sulzberger & Sons, 800; Morris & Co., 500; Anglo-American, 1,000; Hammond, 700; Boyd-Lunham, 400; Roberts & Oake, 400; Western Packing company, 1,000; Miller & Hart, 300; Independent Packing company, 600; Brennan Packing company, 400; butchers, 500; shippers, 2,500; total, 12,600; left over, 1,500.

Movement at Chicago Yards.

Receipts—	Cattle.	Calves.	Hogs.	Sheep.
Monday, Sept. 27	15,797	873	21,063	14,220
Tuesday, Sept. 21	7,156	1,757	8,656	17,450
Tuesday, Sept. 28	5,000	1,500	13,000	13,000
Shipments—				
Monday, Sept. 27	1,723	...	5,861	2,241
Tuesday, Sept. 21	770	...	3,247	2,197
Tuesday, Sept. 28	500	...	3,000	1,000

Receipts for Sept. 29 were estimated at 15,000 cattle, 22,000 hogs, and 17,000 sheep, against actual arrivals of 14,249 cattle, 28,786 hogs, and 46,193 sheep for Wednesday, Sept. 30, 1914.

Live Stock Markets Elsewhere.

KANSAS CITY, Mo., Sept. 28.—HOGS—Receipts, 11,000; opened steady, closed 5@10c lower; bulk, $7.50@8.20; heavy, $7.50@7.90; packers and butchers, $7.65@8.20; light, $7.70@8.25; pigs, $7.00@7.85. CATTLE—Receipts, 19,000; steady to strong. SHEEP—Receipts, 13,000; steady to 10c higher; lambs, $8.00@8.75.

NATIONAL STOCKYARDS, Ill., Sept. 28.—HOGS—Receipts, 7,600; 10@15c higher; pigs and lights, $6.25@8.65; mixed and butchers, $8.10@8.65; good heavy, $7.90@8.60. CATTLE—Receipts, 4,700; strong to 10c higher. SHEEP—Receipts, 800; 25@35c higher; lambs, $8.00@8.85.

PITTSBURGH, Pa., Sept. 28.—CATTLE—Steady; supply light. SHEEP—Steady; supply light; lambs, $6.00@9.50. HOGS—Steady; receipts light; prime heavies, $8.50; mediums and heavy Yorkers, $8.85@8.90; light Yorkers, $8.65@8.75; pigs, $8.25@8.60.

OMAHA, Neb., Sept. 28.—HOGS—Receipts, 4,300; higher; heavy, $7.00@7.75; light, $7.80@8.15; pigs, $6.50@7.75; bulk of sales, $7.15@7.85. CATTLE—Receipts, 11,000; steady. SHEEP—Receipts, 41,000; steady; lambs, $8.35@8.75.

ST. PAUL, Minn., Sept. 28.—HOGS—Receipts, 2,800; 10c higher; range, $6.75@8.00; bulk, $7.40@8.00. CATTLE—Receipts, 5,500; steady to strong. SHEEP—Receipts, 1,500; steady; lambs, $4.50@8.25.

ST. JOSEPH, Mo., Sept. 28.—HOGS—Receipts, 3,500; steady; bulk, $7.50@8.15; top, $8.15. CATTLE—Receipts, 2,500; dull, weak. SHEEP—Receipts, 6,000; strong; lambs, $8.00@8.75.

SIOUX CITY, Ia., Sept. 28.—[Special.]—CATTLE—Receipts, 1,800; steady. HOGS—Receipts, 2,500; 5@10c higher; top, $8.00; bulk, $7.10@7.50. SHEEP—Receipts, 7,000; steady.

COTTON.

NEW ORLEANS, La., Sept. 28.—COTTON—Futures:

	High.	Low.	Close.
October	12.14	11.95	12.06
December	12.50	12.27	12.39
January	12.62	12.45	12.54
March	12.91	12.72	12.82
May	13.07	12.94	12.99

Spot steady; 12 points up; sales, 250 bales; middling, 11.75.

NEW YORK, Sept. 28.—COTTON—Futures:

	Open.	High.	Low.	Close.	Previous close.
October	12.10	12.22	12.00	12.10	11.95
December	12.49	12.58	12.42	12.49	12.36
January	12.70	12.75	12.57	12.64	12.31
March	12.95	13.04	12.84	12.91	12.80
May	13.05	13.17	12.98	13.00	12.92
July	13.03	13.17	12.98	13.15	12.90

Spot steady; middling uplands, 12.40; sales one.

LIVERPOOL, Sept. 28.—COTTON—Spot firm; good middling, 7.36d; middling, 7.04d; low middling, 6.56d. Sales, 12,000 bales; for speculation and export, 3,000 bales. Receipts, 14,000 bales. Futures feverish; September, 6.92d; September-October, 6.91½d; October-November, 6.92d; November-December, 6.96½d; December-January, 6.97½d; January-February, 6.98½d; February-March, 7.00d; March-April, 7.01d; April-May, 7.01d; May-June, 7.01d; June-July, 6.99½d; July-August, 6.97½d; August-September, 6.82½d.

FOREIGN MAIL SCHEDULE.

FOREIGN MAILS WILL CLOSE AT CHICAGO postoffice as follows:

For Switzerland, Spain, Portugal, Turkey, Egypt, Greece, British India, Roumania, Belgium, and Africa, 7 p. m.

For Cuba, 5:30 p. m.

For Alaska, 9 p. m.

For Manitoba, British Columbia, and Northwest Territory, 9 p. m.

For Jamaica and West Indies, 12 p. m.

Specially addressed correspondence for Greece, via Piræus, by S. S. Ioannina, Wednesday, Sept. 29, 11:45 a. m.

For Azores and Gibraltar, by S. S. Canopic, Wednesday, Sept. 29, 4:45 p. m.

For Hawaii, via Seattle, by S. S. Hilonian, Wednesday, Sept. 29, 9 p. m.

Specially addressed correspondence for Italy, Switzerland, Serbia, Bulgaria, Roumania, and Greece, via Naples, by S. S. Stampalia, Thursday, Sept. 30, 12 midnight.

For Europe [except Netherlands, Norway, Sweden, Denmark, Russia, Germany, Austria-Hungary, Luxemburg, and Turkey], Africa, West Asia, and East Indies, via Liverpool, by S. S. St. Paul, Thursday, Sept. 30, 12 midnight.

For Panama, Canal Zone, Cauca and Narino Departments of Colombia, Ecuador, Bolivia, Peru [except Iquitos] and Chile via New Orleans, by S. S. Parismina, Thursday, Sept. 30, 5:45 p. m.

For Great Britain and Ireland, by S. S. St. Paul, Friday, Oct. 1, 11:45 a. m.

For Guam and Philippines, via San Francisco, by United States transport, Friday, Oct. 1, 12 midnight.

For Norway, Sweden, Denmark, Russia, Germany, Austria-Hungary, Luxemburg, and Turkey, via Christiansand, by S. S. United States, Wednesday, Oct. 6, 11:45 a. m.

D. A. CAMPBELL, Postmaster.

PRODUCE MARKETS.

EGGS.

CHICAGO, Sept. 28.—Trade good and market steady at former prices. Receipts, 6,359 cases. Quotations:

Firsts	22¼@23¼c	Dirties	14@15c
Ordinary firsts	21½@22½c	Checks	12@15½c
Miscellaneous, cases returned	17@22½c	Storage packed—Firsts	24½c
Do, cases included	18@23c	Extras—Fillers	27c
		Cartons	28c

NEW YORK, Sept. 28.—EGGS—Receipts, 16,437 cases; fresh gathered extras, 32@33c; extra firsts, 29@31c; firsts, 26½@28c; seconds, 23½@25½c; nearby hennery whites, fine to fancy, 43@45c; nearby hennery browns, 34@36c.

BUTTER.

CHICAGO, Sept. 28.—Demand active and market firm at former prices. Receipts, 11,169 tubs. Quotations:

Extras	25¾@26c	Extras to grocers—Tubs	27½c
Extra firsts	24½@25c	Prints	28½c
Firsts	23@24c	Packing stock	19@20c
Seconds	21½@22½c		

NEW YORK, Sept. 28.—BUTTER—Firm; receipts, 21,212 tubs; creamery extras, 92 score, 27½c; creamery, higher scoring, 28@28½c; firsts, 25@27c; seconds, 23@24½c.

CHEESE.

CHICAGO, Sept. 28.—Offerings are finding a ready outlet at former prices. Trade active and market steady. Quotations:

Young Americas	15c	Daisies, doubles	13½c
Twins	12¾c	Limburger	14c
Longhorns	15c	Swiss	14½@17½c
Daisies	14c		

PLYMOUTH, Wis., Sept. 28.—CHEESE—Prices at the Plymouth central board ruled as follows: Horns, daisies, Americas, 14c; twins, 13¾c; squares, 14¼c.

POULTRY.

CHICAGO, Sept. 28.—Live spring chickens sold 1c lower, while other descriptions of live and iced poultry were unchanged. Receipts, 2 cars and 1,155 coops. Quotations:

Live—		Iced—	
Fowls	15½c	Fowls	13@14½c
Springs	14c	Springers	16c
Roosters	10½c	Ducks	14c
Turkeys	14c	Turkeys	15c
Ducks	13c	Geese	10@11c
Geese	10@12c		

ST. LOUIS, Mo., Sept. 28.—POULTRY—Unchanged, except turkeys, 16½c.

VEGETABLES.

CHICAGO, Sept. 28.—Potatoes sold 1@2c a bushel lower on receipts of 58 cars. Green vegetables were in good demand and steady. Quotations:

Cucumbers, doz.	30c	hampers	75c@$2.00
Beets, 100 bchs.	$1.00	Cabbage, per 100	$1.00@1.25
Carrots, 100 bunches	$1.00@1.25	Potatoes, northern, bu	35@41c
Celery, Mich.	75c@$1.25	String beans, home grown, box	75@90c
Pea beans	$2.62@3.25	Tomatoes, climax, baskets	25@30c
Red kidney	$3.50@3.60		
Cauliflower, cases	$1.00@1.50		
Head lettuce,			

FRUITS.

CHICAGO, Sept. 28.—Grapes and pears sold freely, while peaches and other fruits met with a limited demand. Quotations:

Lemons, cases	$2.75@3.25	Apples, brls.	$1.00@3.00
Oranges, cases	$4.50@5.00	Grapefruit, cases	$3.00@5.00
Plums, 16 qts	75c@$1.25	Grapes, 8 lb baskets, Mich.	16@20c
Pears, bu	$1.00@1.75	Do N. Y.	22c
Peaches, Mich., bu	65@90c	Cantaloupes, standard crates	$1.00@2.50

VEALS.

50@60 lbs.	12@12½c	90@100 lbs.	14@15c
70@90 lbs.	13@13½c	125@160 lbs.	7@10c

SOUTH WATER STREET BEEF.

	No. 1.	No. 2.	No. 3.
Ribs	18	16	10
Loins	26	18	12
Rounds	14	13	9½
Chucks	12	11¼	8½
Plates	8	7½	6½

OILS.

CHICAGO, Sept. 28.—OIL—Wholesale prices for carbon and other oils; Standard white, 8¼c; perfection, 9c; headlight, 175, 11c; eocene, 11c; elaine, 18c; V. M. P. naphtha, 9½c; linseed oil, 60c; boiled, 61c; turpentine, 47c; summer black oil, 6¼c; winter black oil, 6c; gasoline, 10½c; gas machine gasoline, 17½c. These prices apply to brl lots f. o. b. Chicago.

NEW YORK, Sept. 28.—COTTONSEED OIL—In point of volume today's market was a close second to yesterday's record. An early advance brought out some profit taking, with a consequent setback, but prices firmed up again toward the close on a renewal of buying for outside long account as well as some covering by belated shorts. Advancing crude markets and the higher ruling in lard and cotton also had a strengthening influence. No tenders were reported. Final prices were 3@8 points net higher. Sales, 46,100 brls; prime crude, 5.80@6.00c; prime summer yellow spot, 7.14c; October, 7.04c; November, 7.02c; December, 7.08c; January, 7.12c; February, 7.25c; March, 7.28c; April, 7.39c; May, 7.40c; prime winter yellow, 7.25c; prime summer white, 7.00c.

OIL CITY, Pa., Sept. 28.—OIL—Credit balances, $1.70; runs 65,357, average 88,579; shipments 59,287, average 55,456.

The Tribune Investors' Guide

Answers to inquiries are based upon information which THE TRIBUNE believes reliable, fair, and unprejudiced, but beyond the exercise of care in securing such information THE TRIBUNE assumes no responsibility.

Inquiries must bear the signature and address of writer in order to receive attention. Answers thought to be of public interest will be published. If an answer is not of general interest it will be mailed provided stamp is inclosed for that purpose.

Cities Service.

C. G. J.—The Cities Service company like all growing public service companies, requires large sums for new construction and betterments and for a year past has been using all surplus earnings for this purpose instead of paying ½ per cent a month in dividends on preferred stock. The company shows a steady gain in earnings. Gross for the year ended Aug. 31 was $4,051,573, being an increase of 10½ per cent; net was $3,895,782, an increase of about 9 per cent, and surplus after charges was $3,405,732, a gain of about 5½ per cent. There are now accrued unpaid dividends amounting to 7 per cent on the $26,168,426 of preferred stock. These are carried on the balance sheet as a liability. It is probable that if the company's earnings continue to increase it will before long take up the matter of these back dividends.

Union Oil.

R. J. D., Palmyra, Wis.—The Union Oil company owns or controls producing wells in California, also pipe lines, refineries, and ships. Its production of oil and earnings have increased steadily. It formerly paid dividends at the rate of 3-5 of 1 per cent a month on its $31,292,800 of stock. These were discontinued in September, 1913. In a special report issued recently the company announced that dividends would be resumed in 1916 "on a strictly moderate basis." Surplus after charges and depreciation allowance in the first six months of 1915 was $1,[illegible]827, compared with $1,327,429 the year before. There are $10,715,000 of bonds and notes outstanding. The stock is speculative.

Merchants' Life.

M. A. O.—The Merchants' Life association of Burlington, Ia., became a legal reserve company last February. It started in business on the new basis with $100,000 of capital stock, all owned by the directors and $25,970 surplus. Since Feb. 22 it has written only nonparticipating legal reserve policies. The old assessment contracts are to be carried just as heretofore. Presumably the assessments will increase somewhat, as the average age of policy holders advances.

Railway Bonds.

S. D., Cincinnati, O.—There are no conservative steam railway bonds yielding 6 per cent. Erie first consolidated 7s are good bonds, but they sell on a basis to yield less than 5 per cent. Baltimore and Ohio convertibles are fairly conservative. Chesapeake and Ohio convertibles are a little speculative. Delaware and Hudson earnings are showing improvement. There is no reason to think the 9 per cent dividend will not be earned with a fair margin of safety.

DAILY GOVERNMENT REPORT OF THE PRODUCE MOVEMENT

SHIPMENTS.

Peaches.

CONNECTICUT—4 cars Monday.
PENNSYLVANIA—6 cars Monday.
MARYLAND—14 cars Monday.
WEST VIRGINIA—10 freight, 7 express cars Monday.
NEW YORK—141 cars Monday.
NEW JERSEY—3 cars Monday.
OHIO—27 cars Monday.
MICHIGAN—28 cars Monday, 8 billed Chicago; report incomplete.

Shipments not previously reported: Passed Green River, Wyo., from Idaho 1 car, from California 11 cars. Passed Denver, from Colorado 24 cars, 10 billed Chicago. Passed Pueblo, from Colorado 2 cars.

Saturday and Sunday shipments not previously reported: Michigan, 39 cars, 3 billed Chicago.

Cantaloupes.

COLORADO—32 cars Monday, 5 billed Chicago.

Passed Green River, Wyo., from California, 3 cars, 2 billed Chicago.

TUESDAY RECEIPTS AND PRICES

Peaches.

PHILADELPHIA—17 cars; bu, 50@75c; baskets, 20@35c.
DENVER—6 Col.; bu, $1.00.
COLUMBUS—7 cars N. Y.; bu, $1.00@1.25; W. Va., hampers, 35@45c [good]; fair demand.
ST. PAUL—Plentiful supply; Elbertas, 60c. Slow demand, rainy.
OMAHA—8 cars Col.; boxes, 60@65c; quality, demand good.
ST. LOUIS—No arrivals; cleaning track stored Utahs, fancy, $1.35; seconds, $1.15; few White Heathes thirds, 40c.
MINNEAPOLIS—5 Col.; boxes, 60@65c; quality, demand good; raining.
PITTSBURGH—22 cars; Elbertas, 70@85c; quality good, market easier.
DES MOINES—3 Colorados; bu, $1.20; boxes, 65@70c; quality good; fair demand.
NEW YORK—36 cars N. Y., 1 car Md., 1 car Va., 1,800 packages Del., Md., N. Y., and Jerseys; yellow white, bskts, 30@40c; sixes, 50c@$1.00; bu, 70@80c; quality good; slow demand.
KANSAS CITY—No arrivals; Washington Elberta, boxes, overripe, 50c; Cal. clings, 65@70c; Colorado Elberta boxes, 60@70c; Cal. Salways, 55@60c; Mich. and Colorado, bu, good, $1.25@1.35; slow demand.
SIOUX CITY—1 Colorado, boxes, 65c; quality good; slow demand.
CINCINNATI—1 Michigan, 1 New York; bu, 90c@$1.20; slow demand.

Cantaloupes.

DENVER—3 Col.; stds., $2.00; ponies, $1.50.
COLUMBUS—3 Colorados; flats, 75c@$1.00; slow demand.
BUFFALO—1 Colorado; standards, $1.50@1.75; pink flats, 40@50c [poor]; slow demand.
CLEVELAND—1 California; Colorado standards, $1.25@1.65; slow demand.
OMAHA—1 Colorado, 1 California; ponies, $2.25; standards, $2.50@2.75; flats, [illegible]; quality, demand good.
ST. LOUIS—2 Colorados, unloaded; pinkmy flats, 40@45c; std. size flats, 50c; ponies, [illegible] double tier crates, 75c; standards, 95c; [illegible] demand poor; 2 additional arrivals unopened.
MINNEAPOLIS—1 Colorado; standards, $2.25; ponies, $1.25@1.50; flats, $1.00.
PITTSBURGH—No arrivals; liberal track supplies; Col., stds., $1.00@1.25; pink flats, 65c; Edens, 40c; California standards, $2.00.
DES MOINES—Colorado stds., $2.50@2.75; ponies, $2.00; flats, $1.00; quality, demand fair.
SIOUX CITY—Standards, California, $2.50@2.75 [good]; fair demand.
CINCINNATI—1 Colorado; standards, $1.25@1.50; ponies, $1.00@1.25; flats, 75c; fair demand.
KANSAS CITY—4 cars, 160 packages express; California stds., $2.00; flats, 85c [good]; Colorado flats, 55@70c; stds., $1.00@1.50; quality poor, slow demand.
CHICAGO—2 cars; Clifton Colorados, stds., around $2.00; other Colorados, 60c@$1.25; [illegible] quality. California stds., $1.00@2.00; fair; some soft overripe; no demand, none selling on account of weather.

$250,000 City of Augusta, Georgia, Flood Protection Bonds of 1914

NOTICE OF SALE

Sealed proposals will be received by the Finance Committee of The City Council of Augusta, Georgia, to be filed with the Clerk of Council at his office, Augusta, Georgia, until twelve o'clock noon, City of Augusta, Eastern time, on the Sixth day of October, 1915; for the purchase for cash of all or any part of Two Hundred and Fifty Thousand Dollars ($250,000) principal amount of bonds of The City Council of Augusta. The amount thus to be sold is a portion of a series of bonds known as "City of Augusta Flood Protection Bonds of 1914," for the aggregate principal amount of Seven Hundred and Fifty Thousand Dollars ($750,000), two lots of said bonds aggregating Five Hundred Thousand Dollars ($500,000) having heretofore been sold. Each of said bonds is for the principal amount of One Thousand Dollars ($1,000), bears date of July 1, 1914, matures thirty years after date, and bears interest at the rate of four and one-half (4½) per cent per annum, payable on January and July first of each year, represented by coupons.

These bonds have been validated in accordance with the laws of the State of Georgia, and provision has been made for the levy of sufficient taxes each year to pay the interest and the entire amount of the principal at maturity. Such entire issue of bonds, of which those now offered for sale are a part, in addition to being a primary obligation of the City, are secured by a mortgage or deed of trust from The City Council of Augusta to the United States Mortgage & Trust Company, covering and creating a lien upon both the power producing canal and municipal water works of such City; said mortgage being subject to Deed of Trust from The City Council of Augusta to United States Mortgage and Trust Company, dated November 1, 1912, securing an issue of one million dollars of bonds for same purpose as issue now offered for sale. All of the One Million Dollars of bonds have been sold.

All bids must be made out on blanks that will be furnished by Wm. Lyon Martin, Clerk of Council, Augusta, Georgia, and must be accompanied by a duly certified check payable to the order of "The City Council of Augusta," for two per cent of the principal amount of the bonds bid for, which check is to become the property of said "The City Council of Augusta," as payment of liquidated damages should the bidder fail to comply with his bid within ten (10) days after written notice of the acceptance of his bid and readiness of The City Council of Augusta to deliver bonds shall have been given him. The bid and certified check must be enclosed in a sealed envelope marked "Bid for City of Augusta Flood Protection Bonds of 1914," and addressed to "Finance Committee of the City Council of Augusta, Georgia." It is suggested, though not insisted upon, that the sealed envelope be enclosed in another envelope and addressed to "William Lyon Martin, Clerk of Council, Augusta, Georgia." Any additional information can be had by addressing said Clerk of Council.

There will be furnished to the purchaser an opinion by Messrs. Storey, Thorndike, Palmer & Dodge, Attorneys at Law, Boston, Mass., favorable to the legality of such bonds. Such bonds will be certified by the Clerk of the Superior Court of Richmond County as to their validation; will be engraved by and executed under the supervision of the United States Mortgage & Trust Company; and each bond will bear the certificate of that Company as to its genuineness.

The right is reserved to reject any or all bids.

FINANCE COMMITTEE OF THE CITY COUNCIL OF AUGUSTA.
LINWOOD C. HAYNE, Mayor.
WM. MARTIN, Chairman.

"NOTHING TO SELL BUT SERVICE"

DO YOU OWN
Any Dividend Paying Mining Securities?
(Copper, Zinc, Lead, Gold or Silver)
IF SO
Visit Our Customers' Room

¶ Continuous quotations are posted on our blackboard on 100 important issues. Also all monthly and quarterly dividend notices.
¶ Complete statistical and analytical information furnished on all dividend paying companies, also on companies that are approaching a dividend basis.
¶ It requires over 4,000 square feet of space to accommodate the 50 employes and facilities necessary to handle the orders that our western customers place through our Chicago Branch.
¶ These employes and facilities are at your service. A member of the firm is in charge. Call and get acquainted with our service. We are Brokers only. No promotions of any kind.
¶ Our copyrighted booklet **"The Journey of a Certificate"** will be distributed free for thirty days to all who call.
¶ All holders of mining securities should have a copy. Apply to our Mr. Taylor.

Jones & Baker
STOCK BROKERS
29 South La Salle Street, Chicago
Phone Randolph 6640. Automatic 34-564.
New York — Philadelphia — Boston
Direct Private Wires to All Markets.

"NOTHING TO SELL BUT SERVICE"

THE TITLE INSURANCE POLICIES
of
The Chicago Title and Trust Company furnish an unequaled security for investors in real estate and mortgages.

With assets at conservative valuations exceeding $9,500,000, with no liabilities other than current accounts and the liability on its policies, which is covered by adequate reserves; with expert examinations of title and nearly three-quarters of a century practical experience in real estate titles, the company gives a service which is secure, economical, efficient and confidential.

Chicago Title & Trust Company
69 W. WASHINGTON ST.
Assets exceed $9,500,000. No demand liabilities.

A. A. HOUSMAN & CO. — Established 1884 — 20 Broad Street New York

Invest Regularly—Steadily—in Odd Lots

Save, invest in good stocks or bonds, and realize by means of a *regular, definite system.* Buy one share or more, pay small initial deposit and balance monthly. You receive dividends while paying and may sell at any time the stock rises.

Write for Booklet No. 5.

Members { N. Y. Stock Exchange, N. Y. Cotton Exchange, N. Y. Coffee Exchange }

Chicago & North Western Railway Company
NOTICE OF ANNUAL MEETING.

The Annual Meeting of the Stockholders of the Chicago and North Western Railway Company will be held at the office of the Company, 226 West Jackson Boulevard, in the City of Chicago, Illinois, on Thursday, October 21, 1915, at eleven o'clock A. M., for the election of Directors and the transaction of such other business as may come before said meeting.

Transfer books will be closed on Monday, September 20, 1915, at the close of business on that day, and will be reopened on Friday, October 22, 1915.

Dated, September 9, 1915.
WILLIAM A. GARDNER, President.
JOHN D. CALDWELL, Secretary.

OPEN EVENINGS—8 A. M. to 8 P. M.
Graham & Sons, Bankers
INTEREST PAID ON SAVINGS ACCOUNTS
659-661 WEST MADISON STREET

NEWS

MUDGE IS MA[...] OPERATING H[...] OF ROCK ISL[...]

Court Names Him Chie[...] tive Officer After Res[...] tion as Receive[...]

Federal Judge George A. [...] yesterday entered an order ac[...] resignation of H. U. Mudge [...] receivers of the Rock Island [...] approving his appointment as [...] utive officer. The action ca[...] conference between the judge [...] M. Dickinson, now the sole [...]

It was reported that the [...] was part of a compromise b[...] Reid-Moore and Amster inter[...] would result in the election [...] directors acceptable to both [...] proaching annual meeting.

Under the new arrangement [...] will retain full control of th[...] of the road. Mr. Dickinso[...] statement explaining that the[...] was not offered at his sugge[...] cause of any difference of op[...] conduct of the road's affairs.

Chalmers Motor[...]

It is announced that the Cha[...] company has shipped nearly [...] the month of September. A [...] established on Sept. 15, wh[...] were shipped. During July, [...] September, more cars were s[...] during the preceding nine m[...]

Government Bon[...]

C. F. Childs & Co., in discuss[...] ernment bond market, have [...]

"The current market for o[...] ing government issues in no [...] —as yet—any influence du[...] able issuance of new United S[...] It is the merest speculatio[...] actual time when the adminis[...] take action in this matter.

"Not until next year is [...] threatening prospect of a ne[...] pearing which congress wo[...] define and authorize. In th[...] the secretary of the treasury [...] fronted with the necessity [...] for the regular expenditures [...] the constant deficit. The na[...] of replenishing the worki[...] would be to sell any part of [...] authorized and unsold bala[...] 000,000 United States Pan[...] $200,000,000 one year 3 per cen[...] of indebtedness. Daily devel[...] determine the secretary on [...] based on the amount of rec[...] to meet disbursements."

Short Term Note[...]

RAILROADS AND INDU[...]

[Am. Cotton Oil 5s, due Nov. 1, 19[...]; Am. Locomotive 5s, July 1, 1916; Am. Locomotive 5s, July 1, 1917; A. T. & T. subs. 5s, Ap.-May, 19[...]; Anaconda Copper 5s, March 1, [...]; Balt. & Ohio 4½s, June 1, 1917; Balt. & Ohio 4½s, June 1, 1918; Bklyn. Rap. Tran. 5s, July 1, 191[...]; Canadian Pac. 6s, March 2, 1924; Ches. & Ohio 5s, June 1, 1919; Chicago Elev. Rys. 5s, July 1, 19[...]; Con. Gas, Elec. Lt. & P. of Balt. [...] March 15, 1917; Del. & Hud. conv. 4s, June 15, 19[...]; Erie Railroad 5s, April 1, 1916; Erie Railroad 5½s, April 1, 1917; General Rubber 5s, Dec. 1, 1918; Hocking Valley 5s, Nov. 1, 1918; Int. Harvester 5s, Feb. 15, 1918; Lacka. Steel 5s, March 1, 1917; L. Shore & Mich So. 5s, Dec. 1, 19[...]; Maine Central 5s, May 1, 1916; N. H. Navigation 5s, May 1, 1917; N. Y., N. H. & H. 5s, May 1, 191[...]; Penna. Conv. 3½s, Oct. 1, 1915; Pa. Co. [W. & L.] 4½s, June 15, 1[...]; Pb. Svc. Co. N. J. 5s, March 1, 1[...]; Schwarzschild & S. 6s, June 1, 1[...]; Seaboard Air Line 5s, March 1, [...]; Southern Ry. 5s, Feb. 1, 1916; Southern Ry. 5s, March 2, 1917; Sulzberger & Sons 6s, June 1, 191[...]; Union Typewriter 5s, Jan. 15, 19[...]; United Fruit 5s, May 1, 1917; United Fruit 5s, May 1, 1918; West. El. & Mfg. Co. 5s, Oct. 1, 1[...]]

GOVERNMENTS AND MU[...]

[Argentine Govt. 6s, Dec. 15, 191[...]; Argentine Govt. 6s, Dec. 15, 191[...]; Argentine Govt. 6s, May 15, 192[...]; Canadian Govt. 5s, Aug. 1, 1916; Canadian Govt. 5s, April 1, 1917; French Govt. 5s, Aug. 1, 1916; New York City 6s, Sept. 1, 1916; New York City 6s, Sept. 1, 1917; Norwegian Govt. 6s, Oct. 15, 19[...]; Norwegian Govt. 6s, Oct. 15, 19[...]; Swedish Govt. 6s, Dec. 1, 1916; Swiss Govt. 5s, March 1, 1916; Swiss Govt. 5s, March 1, 1918; Swiss Govt. 5s, March 1, 1920]

Railroad Earni[...]

MAINE CENTRA[...] — Year ended June 30— Total oper. revenue ... $11,[...]; Total oper. expenses ... 8,[...]; Net revenue ... 3,[...]; Operating income ... 2,[...]; Gross income ... 3,[...]; Surplus ... [...] *Increase.

BUFFALO, ROCHESTER & [...] — For August— Operating revenue ... $[...]; Operating expenses ...; Net operating revenue ...; Net operating income ...; From July 1 to Aug. 31— Operating revenue ... 1,[...]; Operating expenses ... 1,[...]; Net operating revenue ...; Net operating income ...

CRIPPLE CREEK CE[...] — Year ended June 30— Net income ... $[...]; Dividends ...; Balance ...; Deficit ...; Previous surplus ...; Total surplus ... *Surplus.

TWIN CITY RAPID T[...] — For August— Operating revenue ... $[...]; Operating expenses ... 4[...]; Net operating revenue ... 5[...]; From Jan. 1 to Aug. 31— Operating revenue ... 6,1[...]; Operating expenses ... 4,0[...]; Net operating revenue ... 2,1[...]; Net operating income ... 1,0[...]

CANADIAN NORT[...] — Gross— Third week of September ... $[...]; From July 1 ... 3,[...]

COLORADO & SOUT[...] — Gross— Third week of September ... $[...]; From July 1 ... [...] *Increase.

GRAND TRUN[...] — Gross— Third week of September ... $ 1,[...]; From July 1 ... 12,[...]

Chesapeake and Ohio earni[...] ending June 30, 1915, were [...] cent on the stock, against 4.[...] previous year.

Minneapolis and St. Louis gr[...] week of September increased [...]

Dividends Decl[...]

The Chicago Pneumatic [...] declared the regular qua[...] of 1 per cent, payable Oct[...] record Oct. 15. Books clo[...] reopen Oct. 26.

The Southwest Trust and [...]

millian Meinhardt, president ... liabilities, $10,216; assets, $1,494.
Union-av., 216 n of 49th-st., e f, ...

...DUCE

...ors' Guide

...on which THE TRIBUNE ... the exercise of care in ... responsibility.

...hese were discontinued in ...913. In a special report is... the company announced ...s would be resumed in 1916 ...'moderate basis." Surplus ... and depreciation allowance ...x months of 1915 was $1,281,... d with $1,827,429 the year ...re are $10,715,000 of bonds ...outstanding. The stock ...

Life.

"The Merchants' Life associ... ...rlington, Ia., became a legal ...ompany last February. It ...business on the new basis with ... capital stock, all owned by ...rs and $25,970 surplus. Since ...as written only nonparticipat... ...serve policies. The old assess... ...racts are to be carried just as ... Presumably the assessments ...ase somewhat, as the average ...licy holders advances.

Bonds.

...incinnati, O.—There are no con... steam railway bonds yielding 6 ... Erie first consolidated 7s are ...ds, but they sell on a basis to ... than 5 per cent. Baltimore and ...vertibles are fairly conservative, ...ake and Ohio convertibles are a ...culative. Delaware and Hudson ...s are showing improvement, ... no reason to think the 9 per cent ... will not be earned with a fair ... of safety.

...k flats, 40@65c [poor]; slow demand. ...SLAND—1 California; Colorado stand... ...@1.65; slow demand. ...A—1 Colorado, 1 California; ponies, ...tandards, $2.50@2.75; flats, 85@90c ...demand good. ...OUIS—2 Colorados, unloaded; pink pony ...@45c; std. size flats, 50c; ponies, 70c; ...er crates, 75c; standards, 95c; quality, ... poor; 2 additional arrivals unopened. ...EAPOLIS—1 Colorado; standard, $1.75 ...ponies, $1.25@1.50; flats, $1.00. ...SBURGH—No arrivals; liberal track ...; Col., stds., $1.00@1.25; pink flats, 60@ ...ens, 40c; California standards, $2.00. ...MOINES—Colorado stds., $2.50@2.75; ... $2.00; flats, $1.00; quality, demand fair. ...X CITY—Standards, California, $2.50@ ...ood]; fair demand. ...CINNATI—1 Colorado; standards, $1.25@ ...ponies, $1.00@1.25; flats, 75c; fair demand. ...SAS CITY—4 cars, 160 packages express; ...lats, $2.00; flats, 85c [good]; Colo... ...flats, 55@70c; stds., $1.00@1.50; quality ...low demand. ...CAGO—2 cars; Clifton Colorados, stds., ... $2.00; other Colorados, 60c@$1.25; poor ... California stds., $1.00@2.00; fair; ...oft overripe; no demand, none selling on ... of weather.

$250,000

...City of Augusta, Georgia, ...od Protection Bonds of 1914

NOTICE OF SALE

...ed proposals will be received by the ...e Committee of The City Council of ...a, Georgia, to be filed with the Clerk ...ouncil at his office, Augusta, Georgia, ...twelve o'clock noon, City of Augusta, on ...ra time, on the Sixth day of October, ... for the purchase for cash of all or any ...of Two Hundred and Fifty Thousand ...ars ($250,000) principal amount of bonds ...ty City Council of Augusta. The amount ...to be sold is a portion of a series of bonds ...n as "City of Augusta Flood Protection ...s of 1914," for the aggregate principal ...nt of Seven Hundred and Fifty Thousand ...ars ($750,000), two lots of said bonds ag... ...ating Five Hundred Thousand Dollars ...,000), having heretofore been sold. Each ...id bonds is for the principal amount of ...Thousand Dollars ($1,000), bears date of ... 1, 1914, matures thirty years after date, ...bears interest at the rate of four and ...f (4½) per cent per annum, payable ...anuary and July first of each year, rep... ...by coupons. ...se bonds have been validated in accord... ...with the laws of the State of Georgia ...provision has been made for the levy of ...ent taxes each year to pay the interest ...the entire amount of the principal at ...rity. Such entire issue of bonds, of which ...now offered for sale are a part, in addi... ...to being a primary obligation of the City ...secured by a mortgage or deed of trust ...The City Council of Augusta to the ...ed States Mortgage & Trust Company, ...ring and creating a lien upon both the ...r producing canal and municipal water... ...of such City; said mortgage being sub... ...to Deed of Trust from The City Council ...ugusta to United States Mortgage and ...t Company, dated November 1, 1912, se... ...g an issue of one million dollars of bonds ...ame purpose as issue now offered for sale, ...of the One Million Dollars of bonds have ...sold. ...bids must be made out on blanks that ... be furnished by Wm. Lyon Martin, Clerk ...Council, Augusta, Georgia, and must be ...mpanied by a duly certified check pay... ...to the order of "The City Council of ...usta," for two per cent of the principal ...unt of the bonds bid for, which check is ...become the property of said "The City ...ncil of Augusta," as payment of liqui... ...d damages should the bidder fail to com... ...with his bid within ten (10) days after ...tten notice of the acceptance of his bid ...readiness of The City Council of Augusta ...eliver bonds shall have been given him. ...bid and certified check must be enclosed ... sealed envelope marked "Bid for City of ...usta Flood Protection Bonds of 1914," ...addressed to "Finance Committee of The ...Council of Augusta, Georgia." It is sug... ...ed, though not insisted upon, that this ...ed envelope be enclosed in another en... ...ope and addressed to "William Lyon Mar... ...Clerk of Council, Augusta, Georgia." ...additional information can be had by ad... ...sing said Clerk of Council. ...hore will be furnished to the purchaser an ...ion by Messrs. Storey, Thorndike, Palmer ...Dodge, Attorneys at Law, Boston, Mass., ...orable to the legality of such bonds. Such ...ds will be certified by the Clerk of the ...erior Court of Richmond County as to ...ir validation; will be engraved by and exe... ...under the supervision of the United ...tes Mortgage & Trust Company; and each ...will bear the certificate of that Com... ...y as to its genuineness. ...e right is reserved to reject any or all bids. ...ANCE COMMITTEE OF THE CITY ...OUNCIL OF AUGUSTA. ...NWOOD C. HAYNE, Mayor. WM. MARTIN, Chairman.

A. A. HOUSMAN & CO. Established 1886. 20 Broad Street New York

Invest Regularly—Steadily—in Odd Lots

Save, invest in good stocks or bonds, and realize by means of a *regular, definite system*. Buy one share or more, pay small initial deposit and balance monthly. You receive dividends while paying and may sell at any time the stock rises.

Write for Booklet No. 5.

Members {N. Y. Stock Exchange, N. Y. Cotton Exchange, N. Y. Coffee Exchange}

...icago & North Western Railway Company

NOTICE OF ANNUAL MEETING

...The Annual Meeting of the Stockholders of ...e Chicago and North Western Railway Com... ...any will be held at the office of the Company, ...26 West Jackson Boulevard, in the City of ...hicago, Illinois, on Thursday, October 21, ...915, at eleven o'clock A. M., for the election ...f Directors and the transaction of such other ...usiness as may come before said meeting. ...Transfer books will be closed on Monday, ...eptember 20, 1915, at the close of business on ...hat day, and will be reopened on Friday, ...ctober 22, 1915.

...Dated, September 9, 1915. WILLIAM A. GARDNER, President. ...OHN D. CALDWELL, Secretary.

OPEN EVENINGS—9 A. M. to 9 P. M.

Graham & Sons, Bankers

INTEREST PAID ON SAVINGS ACCOUNTS

659-661 WEST MADISON STREET

NEWS OF THE BUSINESS AND FINANCIAL WORLD—STOCK QUOTATIONS

MUDGE IS MADE OPERATING HEAD OF ROCK ISLAND

Court Names Him Chief Executive Officer After Resignation as Receiver.

Federal Judge George A. Carpenter yesterday entered an order accepting the resignation of H. U. Mudge as one of the receivers of the Rock Island railroad and approving his appointment as chief executive officer. The action came after a conference between the judge and Jacob M. Dickinson, now the sole receiver.

It was reported that the resignation was part of a compromise between the Reid-Moore and Amster interests which would result in the election of a set of directors acceptable to both at the approaching annual meeting.

Under the new arrangement Mr. Mudge will retain full control of the operation of the road. Mr. Dickinson issued a statement explaining that the resignation was not offered at his suggestion or because of any difference of opinion on the conduct of the road's affairs.

Chalmers Motor.

It is announced that the Chalmers Motor company has shipped nearly 18,000 cars in the month of September. A record was established on Sept. 15, when 139 cars were shipped. During July, August, and September, more cars were shipped than during the preceding nine months.

Government Bonds.

C. F. Childs & Co., in discussing the government bond market, have the following:

"The current market for our outstanding government issues in no way reflects—as yet—any influence due to the prospective issuance of new United States bonds. It is the merest speculation as to the actual time when the administration may take action in this matter.

"Not until next year is there any threatening prospect of a new issue appearing which congress would have to define and authorize. In the meantime, the secretary of the treasury is only confronted with the necessity of providing for the regular expenditures in the face of the constant deficit. The natural means of replenishing the working balance would be to sell any part of the already authorized and unsold balance of $240,000,000 United States Panama 3s, or $200,000,000 one year 3 per cent certificates of indebtedness. Daily developments will determine the secretary on this point, based on the amount of receipts needed to meet disbursements."

Short Term Notes.

RAILROADS AND INDUSTRIALS.

	Bid.	Ask.
Am. Cotton Oil 5s, due Nov. 1, 1917	99¾	100¼
Am. Locomotive 5s, July 1, 1916	100⅛	101¼
Am. Locomotive 5s, July 1, 1917	100⅛	100¾
A. T. & T. subs., 5s, Ap.-May, 1916	100⅜	101
Anaconda Copper 5s, March 1, 1917	101	101¼
Balt. & Ohio 4½s, June 1, 1917	99	99½
Balt. & Ohio 4½s, June 1, 1918	99¾	100
Bklyn. Rap. Tran. 5s, July 1, 1918	100¾	100¾
Canadian Pac. 6s, March 2, 1924	101⅞	102¼
Ches. & Ohio 5s, June 1, 1919	94¾	95
Chicago Elev. Rys. 5s, July 1, 1916	91½	93½
Con. Gas. Elec. Lt. & P. of Balt. 5s, March 15, 1917	100	100⅜
Del. & Hud. conv. 4s, June 15, 1916	100¼	100¾
Erie Railroad 5s, April 1, 1916	100¼	100½
Erie Railroad 5½s, April 1, 1917	99¾	100¼
General Rubber 5s, Dec. 1, 1918	99¾	100¼
Hocking Valley 5s, Nov. 1, 1915	100⅛	100¼
Int. Harvester 5s, Feb. 15, 1918	100⅜	100¾
Lacka. Steel 5s, March 1, 1917	100⅝	100¾
L. Shore & Mich So. 5s, Dec. 1, 1915	100⅛	100¼
Maine Central 5s, May 1, 1919	99¼	99¾
N. Y. Navigation 5s, May 1, 1917	97¾	98¼
N. Y., N. H. & H. 5s, May 1, 1916	100⅛	100⅝
Penna. Conv. 3½s, Oct. 1, 1915	100	100⅛
Pa. Co. [W. & L.] 4½s, June 15, 1921	99¼	100¼
Pt. Svc. Co. N. J. 5s, March 1, 1916	100¼	100⅜
Schwarzschild & S. 6s, June 1, 1916	99½	100
Seaboard Air Line 5s, March 1, 1916	100¼	100¾
Southern Ry. 5s, Feb. 1, 1916	100	100¼
Southern Ry. 5s, March 2, 1917	98¼	98½
Sulzberger & Sons 6s, June 1, 1916	100¾	101¼
Union Typewriter 5s, Jan. 15, 1916	93	94¼
United Fruit 6s, May 1, 1917	101⅛	102
United Fruit 6s, May 1, 1918	99¼	99¾
West. El. & Mfg. Co. 5s, Oct. 1, 1917	101	101½

GOVERNMENTS AND MUNICIPALS.

	Bid.	Ask.
Argentine Govt. 6s, Dec. 15, 1916	100⅛	101
Argentine Govt. 6s, Dec. 15, 1917	100¼	100¾
Argentine Govt. 6s, May 15, 1920	98¾	98¾
Canadian Govt. 5s, Aug. 1, 1916	100¼	100½
Canadian Govt. 5s, April 1, 1917	100¼	100¾
French Govt. 5s, Aug. 1, 1916	98¾	99¼
New York City 6s, Sept. 1, 1916	102½	103¼
New York City 6s, Sept. 1, 1917	104	104½
Norwegian Govt. 6s, Oct. 15, 1916	99¾	100
Norwegian Govt. 6s, Oct. 15, 1917	99¼	100
Swedish Govt. 6s, Dec. 1, 1916	98¾	99¾
Swiss Govt. 5s, March 1, 1916	99¾	100
Swiss Govt. 5s, March 1, 1918	96¼	97¼
Swiss Govt. 5s, March 1, 1920	95½	96¼

Railroad Earnings.

MAINE CENTRAL.

Year ended June 30—		Decrease.
Total oper. revenue	$11,350,422	$483,566
Total oper. expenses	8,143,964	541,642
Net revenue	3,206,458	*58,076
Operating income	2,561,482	*24,595
Gross income	2,968,060	*229,357
Surplus	20,884	*104,120

*Increase.

BUFFALO, ROCHESTER & PITTSBURGH.

For August—		
Operating revenue	$846,843	$94,140
Operating expenses	636,870	49,885
Net operating revenue	259,672	44,255
Net operating income	210,624	58,546
From July 1 to Aug. 31—		
Operating revenue	1,607,988	14,198
Operating expenses	1,071,247	2,477
Net operating revenue	536,741	16,675
Net operating income	238,562	59,517

CRIPPLE CREEK CENTRAL.

Year ended June 30—	1915.	1914.
Net income	$241,638	$220,155
Dividends	220,000	220,000
Balance	21,638	155
Deficit	87,669	*155
Previous surplus	483,642	483,487
Total surplus	395,973	483,642

*Surplus.

TWIN CITY RAPID TRANSIT.

For August—	1915.	1914.
Operating revenue	$797,061	$796,204
Operating expenses	406,686	493,567
Net operating revenue	390,375	302,637
From Jan. 1 to Aug. 31—		
Operating revenue	6,180,302	6,133,343
Operating expenses	4,028,822	3,844,787
Net operating revenue	2,151,480	2,288,556
Net operating income	1,090,757	1,284,426

CANADIAN NORTHERN.

Gross—		Decrease.
Third week of September	$481,400	$85,800
From July 1	3,581,400	736,000

COLORADO & SOUTHERN.

Gross—		Decrease.
Third week of September	$286,477	*$5,633
From July 1	3,140,835	8,009

*Increase.

GRAND TRUNK.

Gross—		Decrease.
Third week of September	$1,051,589	$81,222
From July 1	12,271,965	578,688

Chesapeake and Ohio earnings for the year ended June 30, 1915, were equal to 4.24 per cent on the stock, against 4.7 per cent for the previous year.

Minneapolis and St. Louis gross for the third week of September increased $12,374.

Dividends Declared.

The Chicago Pneumatic Tool company declared the regular quarterly dividend of 1 per cent, payable Oct. 25 to stock of record Oct. 15. Books close Oct. 15 and reopen Oct. 26.

The Southwest Trust and Savings bank declared a quarterly dividend of 1½ per cent, payable Oct. 1 to shareholders of record Sept. 25.

The Anaconda Copper Mining company has declared a quarterly dividend of $1 per share, payable Nov. 29 to stock of record Oct. 23.

The Ohio Fuel Oil company declared the regular semi-annual dividend of 50 cents a share, payable Oct. 11. Books close Oct. 4 and reopen Oct. 11.

The Shattuck Arizona Mining company has declared the regular quarterly dividend of 50 cents, also an extra dividend of 50 cents.

The United States Smelting and Refining company has declared the regular quarterly dividend of 87½ cents on preferred stock. No action was taken on the common. The last dividend on the common was 75 cents.

BAROMETER OF THE MARKET

Average of Closing Prices of Twenty Leading New York Stocks.

Tuesday, Sept. 28	91.96
Monday, Sept. 27	93.42
Net loss for the day	1.46
Recent course—	
Last high point, Oct. 3	107.78
Fell June 11, 1913, to	85.24
Closed Dec. 31, 1913	90.23
Rallied Jan. 23, 1914, to	95.34
Fell July 30 [stock exchange closed] to	77.67
Exchange reopened Dec. 12 and average rose Dec. 14 to	82.42
Closed Dec. 31, 1914	78.64
Rallied Jan. 21, 1915, to	83.49
Rallied April 20 to	89.93
Fell May 10 to	81.93
Rallied Aug. 6 to	87.47

	Highest.	Lowest.
1913	94.56, Jan. 2	85.24, June 11
1912	107.78, Oct. 3	91.41, Feb. 5
1911	101.76, June 14	86.29, Sept. 17
1910	111.12, Jan. 4	86.32, July 26
1909	112.76, Aug. 14	93.24, Feb. 23

The twenty stocks are: Anaconda Copper, American Car and Foundry, American Telephone, Atchison, Baltimore and Ohio, Brooklyn Rapid Transit, Chesapeake and Ohio, Erie, Great Northern preferred, New York Central, Northern Pacific, Pennsylvania, Reading, Southern Pacific, Southern Railway, St. Paul, Union Pacific, and United States Steel.

U. S. TREASURY STATEMENT.

WASHINGTON, D. C., Sept. 28.—The following is a statement of the condition of the United States treasury on Sept. 27:

Income to date this year	$154,933,583
Income to date last year	172,063,000
Decrease	17,029,415
Outgo over income this year	42,515,213
Outgo over income last year	$1,631,788
Increase	10,883,425
Balance general fund	41,870,422
Balance previous day	42,748,401
Decrease	887,979

FINANCIAL NEWS NOTES.

It is announced that sales made by Montgomery Ward & Co. are showing large gains. This probably accounts for the strength in the preferred issue. It is thought if the present showing of earnings holds for the full fiscal year total sales will cross $60,000,000.

Reports are current in Philadelphia that the Cambria Steel company will issue $5,000,000 stock now held in its treasury to stockholders at par. The distribution is to take a form in which rights will accrue to the shareholder.

Officials of the Guggenheim Exploration company deny the report that a plan for a distribution to the stockholders has been decided upon. It is admitted, however, that the subject is under consideration.

The Texas company within the last fortnight has brought in two wells, one of 11,000 and the other of 12,000 barrels daily. As a result the stock of the company has shown a marked advance.

The report of the Pacific Gas and Electric company for twelve months shows a surplus after dividends of $2,885,355. This is the total surplus.

It is said the Mellen interests of Pittsburgh have secured control of the American Locomotive company.

The Ohio Oil company has raised the price of Plymouth oil to 93c a barrel.

Money and Exchange.

Money rates in Chicago steady at 4@4½ per cent on collateral, 3½@4 per cent on commercial paper, and 4@4½ per cent over the counter. New York exchange sold at par and at 5c discount. The Chicago bank clearings were $52,703,121.

Chicago Securities.

On the local stock exchange Stewart-Warner common was unusually active and well bought. Other issues were moderately traded in.

Sales on the Exchange.

Sales and the range of prices on the Chicago stock exchange were:

	Shares.	High.	Low.	Close Sep28.	Close Sep27.
Am. Shipbldg.	250	37¾	37	37½	37½
Do pfd.	115	74½	74	74½	73¾
Chi. Pneu. Tool	851	85½	83	83	83
*Chi. T. & T.	5	208	208	208	208
Comwlth. Ed.	25	136½	136½	136½	137
Deere pfd.	50	97	97	97	96
Dia. Match	80	103	103	103	103
Ill. Brick	10	64½	64½	64½	64½
Montg. W. pfd.	70	112½	112	112	112½
Natl. Carbon	15	146	146	146	145¾
Pub. Service	125	95	95	95	95
Peoples Gas	54	117½	117	117	118¼
Quak. Oats pfd.	46	105	105	105	105
Sears-Roebuck	225	156	155	155	155¼
Stew.-W. com.	2,770	78¼	76¼	76½	77½
Swift & Co.	28	118¼	118¼	118¼	118
Union Carbide	30	160¾	160¾	160¾	160¾

*Ex-dividend 2¼ per cent.

BONDS.

$ 1,000 Chicago Railway 5s B	69
1,000 Chicago Gas 5s	101¼
1,000 Chicago Telephone 5s	100⅜
1,000 Public Service 5s	90
10,000 Public Service 5s	90
1,000 Swift & Co. 5s	96

IN FOREIGN STOCK MARKETS.

LONDON, Sept. 28.—The payment of the war loan did not affect the money market today and discount rates were quiet. American exchange was steady around 4.70¾. The stock market maintained a firm and cheerful tone, but business was quieter despite further favorable rumors regarding operations in Flanders. Home stocks barely moved, but International Mercantile Marine preferred advanced, Japanese bonds, Peruvian issues, and Kaffirs were well supported, and oil shares were strong on Cape buying. Business was smaller in the American section, but the tendency was good and prices closed a shade higher. Bar silver, 23⅜d per ounce. Money, 3¼@4 per cent. Discount rates, short bills, 4¼@4¾ per cent; three months, 4 11-16@4¾ per cent.

PARIS, Sept. 28.—Prices were heavy on the bourse today. Rentes, 67 francs. Exchange on London, 27 francs 55 centimes.

RESIN AND TURPENTINE.

SAVANNAH, Ga., Sept. 28.—TURPENTINE—Firm; 38¼@38½c. Sales, 198 casks; receipts, 207 casks; shipments, 183 casks; stock, 16,558 casks. RESIN—Firm. Sales, 748 bbls; receipts, 872 bbls; shipments, 1,309 bbls; stock, 67,043 bbls. Quote: A, B, 3.30c; C, D, 3.35c; E, 3.42½c; F, G, H, I, 3.45c; K, 3.60c; M, 4.50c; N, 4.90c; W G, 5.90c; W W, 6.00@6.15c.

DRY GOODS.

NEW YORK, Sept. 28.—Cotton goods markets were strong and active today; yarns were firm and prices advanced. Men's wear was in good demand for spot delivery. Silks were active. Underwear for immediate use advanced.

NEW YORK.....STOCK TRANSACTIONS

	Sales.	High.	Low.	Close.	Prev. close.
Alaska Gold..	3,600	32½	32	32	32
Allis-Ch. Mfg.	50,300	48¾	44½	45¾	44
Do pfd.	7,700	77½	73¼	75¾	74
Am. Agr. Ch..	1,000	63	62½	62½	62½
Am. Bt. Sug..	4,900	65¼	64¾	64¾	64¼
Am. Can.	40,800	64¼	63	63¾	64½
Do pfd.	100	108	108	108	108
A. C. & F.	33,800	81½	79¼	80¼	79
Am. Coal. Pro.	1,800	153¾	151	152	152¾
Am. Cot. Oil..	3,700	54½	52¼	52¼	53
Do pfd.	800	95¾	95½	95½	....
Am. H. & L..	2,800	12¾	12¼	12¼	12¼
Do pfd.	9,100	51	48¾	50½	48¼
Am. Ice Sec..	300	23	23	23	22¾
Am. Lin. Oil..	1,500	20	15¼	18½	19¾
Do pfd.	800	35½	35	35½	35¼
Am. Loco.	44,300	71¾	67	68	66¾
Do pfd.	500	100	100	100	100
Am. Malt.	200	7½	7	7	7¾
Do pfd.	500	29¾	29¼	29¼	29
Am. Smelt..	9,100	87½	85¾	86½	87⅞
Do pfd.	200	108¾	108¼	108½	100
Do pfd. B.	100	86½	80½	80½	80¾
Am. Steel F.	11,600	60	58½	58½	58½
Am. Sugar	400	109¾	108¾	108¾	109½
Do pfd.	100	116	116	116	115
Am. T. & T.	900	125¾	125¼	125½	125½
Am. Tob. pfd.	300	110	110	110	....
Am. Woolen..	4,700	54¾	52	52¾	53¾
Do ctf.	500	53	51¼	51¼	52
Do pfd.	500	94¾	94½	94½	94¾
Am. W. P. pd.	100	9	9	9	....
Anaconda	32,800	74¾	72¾	73¼	73¾
Atchison	3,600	104¾	103½	103½	104¼
Do pfd.	900	101	100¼	100¾	100¾
At. C. Line..	500	112	110	110	108¾
Bald. Loco.	85,200	150½	119	129½	113¾
Do pfd.	600	110	109¼	110	110
Balt. & O.	10,400	89	87½	88	89
Do pfd.	1,600	74¼	74	74¼	74
Batopilas	677	1½	1⅛	1½	1⅛
Beth. Steel..	500	369	365	365	366
Do pfd.	100	165	165	165	159½
Brook. R. T..	1,100	85	84¼	84¼	85¼
Brown Shoe..	100	33	33	33	...
Do pfd.	100	84	84	84	...
Butte & Sup..	4,500	60¾	58	59¼	59
Butterick	100	31	31	31	31
Cal. Pet.	4,000	20¾	19	20	20¾
Do pfd.	600	46¼	46	46¼	46⅞
Can. Pac.	5,300	163	161	161¼	163
Cen. Leather.	5,900	52	50½	51½	50¾
Do pfd.	100	107	107	107	107
Ches. & O.	4,700	51	50¾	50½	50¾
Chi. & Alton.	100	15	15	15	...
Chi. G. W.	200	13	13	13	13
Do pfd.	1,600	33¾	33	33	33¼
C., M. & St. P.	2,600	88	87	87	88⅛
Do pfd.	1,600	125¼	124½	125	125
Chi. & N. W..	1,000	129¾	128½	128½	130
Chino	4,900	46¼	45¾	45¾	45½
C., R. I. & P..	3,700	20¾	20¼	20¼	20¾
Crucible Steel.	33,700	103½	100½	101¼	101¼
Do pfd.	2,300	112	110	110	109¾
Colo. Fuel..	126,800	63½	56½	62¾	55¾
Con. Gas	2,600	131¼	130	130¼	130¼
Con. Can.	3,200	94¾	93¼	93¾	93
Do pfd.	400	107½	107½	107½	107
Corn Prod..	15,600	20¼	19	19	19¼
Do pfd.	200	86¾	86	86¾	86
Cub. Am. Sug.	400	119½	117	119	119
Do pfd.	100	102¾	102¾	102¾	...
Del. & Hud..	400	144	144	144	144
Dist. Sec.	36,500	34¾	31½	33	30¼
Dul., S. S. & A.	100	6	6	6	...
Dom. Ming.	400	22½	22¾	22¾	22¼
Erie	22,800	33	32½	32¾	33¼
Do 1st pd..	8,700	53	52¼	52¾	52¾
Do 2d pfd.	500	41½	41	41½	41½
Elect. S. B..	2,700	78	75½	76	77¼
Gen. Chem.	100	289¾	289¾	289¾	288
Gen. Elec.	5,400	175¼	175	175	175¾
Gen. Motors	800	375	365	372	363
Do pfd.	500	115	114¾	115	114½
Goodrich	10,300	72¼	70¾	71	71¼
Gr. Nor. Ore.	105,100	50¼	46¾	48¾	46¼
Gr. Nor. pfd..	2,500	121¾	121	121	121¾
Guggen. Exp.	6,400	67¾	65¾	66¼	66¾
Hav. Elec. pfd.	100	100	100	100	...
Ill. Cent.	100	107	107	107	107
Inspir. Cop.	66,800	38¼	36	37¼	36
Int. Agr. Cor..	200	19	18¼	18½	18½
Do pfd.	600	38¾	38¾	38¾	39¼
Int. H. of N. J.	500	109½	108¾	108¾	108
Do pfd.	200	...	...	...	...
Int. Har. Cor.	200	69¾	68	69¾	68
Int. Met. Con.	1,300	20¾	20¼	20¼	20¾
Do pfd.	1,200	74½	73¾	73¾	74
Int.-Met.	700	20¾	20¼	20¼	20½
Int. Paper	200	11	10¾	11	11¼
Do pfd.	800	40¾	40½	40⅞	40
Int. Nickel ctfs	600	215	214	214	215
Julius Kayser.	100	83	83	83	...
K. C. Sou.	400	28	27¾	27¾	28
Do pfd.	300	61	61	61	61
Lakawanna S.	23,600	82½	79¼	81¼	79¾
Lac. Gas.	100	102	102	102	102
Lake Erie pfd.	100	21¼	21¼	21¼	23¼
Lehigh Val.	1,700	147	145¼	145¼	146¾
Long Island..	200	48	48	48	48
Maxwell Mot.	5,200	53¾	51¼	53¾	53¼
Do 1st pfd.	1,400	93	92	92½	92½
Do 2d pfd.	2,600	48½	44½	45¾	45½
May D. Stores	200	52½	52	52	52
Do pfd.	200	96	96	96	....
Mex. Petrol..	10,700	91½	88¼	89	90½
Miami Cop..	7,400	28½	27¾	28	28
M.St.P. & S.M.	200	121	120	120	122
M., K. & T..	3,200	5¼	4	4½	5
Do pfd.	2,200	10¾	10¼	10¾	11
Mo. Pacific..	1,300	4¼	4	4	4¼
Mont. Power.	300	58¼	58	58	60¼
Nat. Cloak & S.	500	86½	85¾	85¾	86½
Nat. Biscuit..	200	122	121¼	122	....
Nat. Enamel.	17,400	31¾	28¼	30	28¾
Nat. Lead	8,400	68	66¾	66¾	66¾
Nevada Cop.	1,300	14¾	14½	14¾	14½
N. Y. A. B..	7,000	163½	157	157¾	159
N. Y. Central.	6,800	97½	96¼	96½	97
N.Y., N.H. & H.	800	69	68¾	68¾	69¼
N. Y., O. & W.	4,000	29	28¾	28¾	29
Norfolk & W.	2,500	114¾	113½	113½	114¾
Do pfd.	100	81¾	81¾	81¾	....
North Amn..	1,000	73	72½	72½	75¾
Northern Pac.	2,700	111¼	110½	110¾	110¼
Pacific Mail..	800	33¾	33	33¾	33½
P.Lorillard pfd.	100	116	116	116	114
Penna. Ry..	2,300	113¾	113	113¼	114
Peoples Gas..	400	117	117	117	117½
Phila. Co.	4,500	88¾	87¾	88	87¼
Pitts. Coal..	15,800	38	34	35¼	34¼
Do pfd.	5,600	105½	103	104¼	102½
P.,C.,C.& St.L.	100	71½	71½	71½	....
Pressed Stl.C.	34,300	73¾	67¼	72½	66¾
Pullman	700	161¾	160½	160¼	161½
Ry. Stl. Spg..	20,900	45¾	43	45¼	43
Ray Con.	6,400	23½	22¼	22½	22½
Reading	8,500	154	152¾	153¼	153½
Rep. Iron & S.	44,200	53½	51¼	53¼	51¾
Do pfd.	800	103½	102¼	103½	102
Rock Island..	400	⅝	¼	¾	....
Do pfd.	400	⅝	½	⅝	½
Rumely	5,700	5¼	4¼	4½	4¾
Do pfd.	2,200	8¾	7	7¼	7
Seab. A. L..	800	16½	16	16	16
Do pfd.	900	38	37	37	37½
Sears-Roeb..	800	155½	155	155¼	155
Do pfd.	100	124¾	124¾	124¾	124¾
Sloss-Sheff.	7,300	58¼	56	57	55½
Southern Pac.	12,700	94½	93¼	93¾	94
Southern Ry.	6,800	19½	19⅜	19⅜	19⅜
Do pfd.	800	58¼	57	57½	57½
St. L. & S. F..	100	4	4	4	4
Stand Mill. pf.	100	81	81	81	....
Studebaker	16,500	145¾	141	141¾	141⅝
Do pfd.	300	108½	108½	108½	109
Tenn. Cop.	34,000	61¼	59¼	60	57¼
Texas Oil	2,000	172¾	168	168	173
Texas & Pac..	900	12½	11¾	11¾	12¼
Third Ave.	2,800	58¼	57½	58½	58¾
Un. Bag & Pa.	600	7⅝	7	7	7
Do pfd.	300	27	27	27	27½
Union Pacific.	14,700	133¾	132¼	132¾	133½
Do pfd.	200	82	81¾	82	82
Unit. Cig. Mfg.	700	56½	55	56	57
Unit. Ry. Inv.	3,700	24½	23¼	23¾	23½
Do pfd.	300	39	39	39	39½
U. S. Alcohol.	11,500	98	94	95	91
U. S. C. I. Pipe	5,900	24¾	22½	22½	20¾
U. S. Red. & R.	300	2¾	2¼	2¼	....
U. S. Rubber.	2,700	53¼	52½	52½	52¼
Do 1st pfd.	500	107¼	107	107¼	106¾
U. S. Steel.	158,300	79½	78¼	78¾	78⅝
Do pfd.	1,400	114¾	114¼	114¼	114¼
Utah Copper.	23,200	69¼	67¾	68½	68
Va. Chemical	3,600	41½	39¾	40	40½
Do pfd.	100	108¼	108¼	108¼	....
Va. Coal & C.	100	61½	61½	61½	65
Wabash pfd..	400	¼	¼	¼	¼
Western Md..	700	30¾	30	30	30½
Western Un..	7,000	77¾	77½	77½	77¾
Westinghouse Electric	122,100	126¾	122¾	124¾	123
Do 1st pfd.	100	140½	140½	140½	....
W. Overland.	2,300	225	219	221	218
Do pfd.	100	108½	108½	108½	108
Wis. Central.	200	34½	34½	34½	34

GOVERNMENT BONDS.

	Bid.	Asked.
United States 2s, registered	97	98
United States 2s, coupon	97	....
United States 3s, registered	100¾	....
United States 3s, coupon	100¾	....
United States 4s, registered	110	....
United States 4s, coupon	109¼	....
United States Pan. 2s, 1938	96	....

NEW YORK.....BOND TRANSACTIONS

No. thous.		Last sale.
1	Jap 1st 4½s	78½
3	do 2d 4½s	77
5	N Y Canal 4½s	110¼
3	N Y City 4½s of May, 1957	102¾
2	do of Nov., 1957	102¾
4	do of 1963	102¾
328	do of 1965	102¾
14	do 4½s of 1964	99¾
4	do 4s of 1957	96
6	do of 1958	96
1	do of 1959	96
7	Alaska cv 6s	135
3	Alby & Susq 3½s	81½
5	Am Smelters 6s	106⅛
11	Am Tel & Tel 4s	88¾
72	do cv 4½s	103¼
1	Am W Paper 5s	63
11	Atchison gen 4s	92¼
21	do adj 4s stamped	83
21	do cv 4s of 1960	103½
11	do cv 5s	101½
7	A C L L & N 4s	88
11	B & O 3½s	91¾
10	do 4s	87½
57	do cv 4½s	89¾
2	do W Va 4s	79½
7	do S W 3½s	88½
8	Beth Steel 5s	102
38	do fdg 5s	99¾
6	B R T 5s	100¼
75	do 5s notes	100¼
8	B U Elev 5s	98¾
2	Cal Gas 5s	98¾
15	Cent Ga 5s	97½
24	Cent Leather 5s	99¼
36	Cent Pac 4s	86½
12	Cent R R N J 5s	112
8	Cent Vt 4s	72½
1	C & O fdg 5s	85
1	do gen 4½s	85¾
22	do cv 4½s	78
1	do R & A 1st 4s	82
10	Chi & Alton 3s	52
1	C B & Q gen 4s	90
1	do Ill 4s	93½
10	do Ill 3½s	83½
74	do jt 4s	96¾
2	Chi & E Ill 6s	96¼
9	C G W 4s	66¾
22	C M & St P cv 5s	103¼
35	do cv 4½s	96
5	C & N W 5s	101½
10	do 3½s	80¼
10	C R I & P gen 4s	80¼
10	do fdg 4s	62
40	do deb 5s	45
2	Chi & W Ind 4s	75
85	Chile Copper 7s	114
5	C C C & St. L 4s	72
3	Cleveland-St L 4½s	91
11	Colo Ind 5s	79
2	Colo Sou fdg 4½s	79½
10	Con Gas cv 6s	118
2	Chi Gas 5s	101½
21	D & H 4s	100¾
11	do fdg 4s	93
4	D & R G fdg 5s	45
2	Det Edison 5s	102¼
21	Det United 4½s	74
136	Dis Sec 5s	67¼
29	Dupont 4½s	102¾
1	East Tenn V & G 5s	103
22	Erie p l 4s	80
1	do gen 4s	69¼
10	do cv A	66¼
11	do cv B	73
2	Gen Elec 5s	102¼
1	Ga Pac 6s	103¼
1	Gt Nor 4¼s	95½
1	Green Bay Bs	12
28	Hud & Man fdg 5s	72
10	do inc 5s	26¼
2	Ill Cent 4s of 1952	82¾
2	do fdg 4s	83¾
19	Ill Steel 4½s	86¾
5	Ind Steel 5s	101¼
82	Insp'n 6s of 1919	149
137	do of 1922	149
20	Int Met 4½s	74¼
47	Int R T fdg 5s	96¾
24	Int Mer Mar 4½s	78½
130	do cfts	78½
2	Int Nav 5s	69
1	Int Steam Pump 5s ctfs	64¼
1	Iowa Cent 4s	46
27	K C F S & M 4s	69¼
3	K C Sou 5s	87¼
1	Kings Co Elec 6s of 1997	118¼
32	Lack Steel 5s, 1923	94¾
180	do of 1950	90
10	L S & M S 3½s	82½
14	do of 1928	91¼
9	do of 1931	90¾
1	Lehigh Valley 5s	106
2	Liggett & M 5s	102
2	Lorillard 7s	121¼
3	do 5s	99¾
2	L & N unif 4s	90½
1	do S & N A 5s	96½
5	Man Ry 4s	87¼
4	Mex Petrol 6s	106½
2	Mich Cent 4s	80
2	Milw Gas 4s	90¾
1	M & St L 7s	105
2	do 4s	49¼
2	M K & E 5s	91
2	M K & T of Tex 5s	72¼
3	M K & T 1st 4s	75¼
5	do 2d 4s	51
6	do ref 4s	44
50	Mo Pac con 6s	95
3	do cv 5s	84
14	Mont Power 5s	91¾
1	Nat Enamel 5s	94½
34	Nat Tube 5s	98¾
1	N Y Air Brake 6s	102
375	N Y Cent deb 6s rcts	105¾
70	do ref 4½s	88¾
10	do 4s	86½
23	do ref 4½s	78¼
4	N Y C & St L 1st 4s	80¾
3	N Y Gas 5s	102¼
1	do 4s	81¼
30	N Y Ry ref 4s	70
45	do adj 5s	50¾
52	N Y Tel 4½s	96¼
3	N & W Poco 4s	86¼
44	North Pacific 4s	91¼
10	do 3s	63
5	Ore Ry & Nav 4s	88¾
5	O S L ref 4s	89
2	Ore-Wash R R-N 4s	83
1	Pac Tel 5s	96¾
8	Pennsylvania 4½s	101
7	do con 4½s	103
41	do gen 4½s rcts	97½
1	do 4s	92
1	do con 4s	96
2	Peoples Gas 5s	100¼
5	Peoria & E 1st 4s	60½
3	Pub Serv N J 5s	87
20	Ray Cons 6s	117½
34	Reading gen 4s	93
5	Rep Iron & Steel 5s	94½
5	R G & W 1st 4s	70
10	St L I M & S 5s	94¾
2	do R & G div 4s	52½
10	St L & S F ref 4s	67
10	do 5s	45¼
1	do ctfs	43
21	St L & S W 1st 4s	70
1	S A L 4s stamped	80
12	do ref 4s	67¾
6	do adj 5s	65
1	Sou Bell Tel 5s	97
57	Sou Pac cv 5s	100¾
27	do cv 4s	82¾
23	do col 4s	83
4	do ref 4s	85½
10	Southern Ry 5s	97¾
22	do 4s	65¾
3	do Memphis 5s	98¾
28	Tex Co cv 6s	108
6	Third Ave ref 4s	81
33	do adj 5s	79¾
10	Tol St L & W 3½s	73
1	do 4s	49
49	Union Pacific 1st 4s	95¾
18	do cv 4s	91½
13	do ref 4s	85¼
6	U S Rubber 6s	102¼
61	U S Steel 5s	102⅛
5	Va Chem 5s	95¼
4	Va Ry 5s	98
9	Wabash 1st 5s	101
3	do tax exempt	101½
53	do ref 4s Eq Tr Co ctfs	20
110	do stamped	18
10	do Pgh 1st 4s col tr ctfs	⅞
4	West Elec 5s	101⅞
8	West Md 4s	70½
1	Western Union 5s	98
235	Westinghouse cv 5s rects	123½
2	West Shore 4s	91

COFFEE AND SUGAR.

NEW YORK, Sept. 28.—COFFEE—The market for futures was very quiet today, with fluctuations somewhat irregular. After opening at an advance of 1 to 3 points active months sold about 3 to 7 points higher to 6.15c for March and 6.30c for May, but there was no important demand and prices later reacted slightly under a little scattered realizing, with the close net unchanged to 3 points higher. Sales, 4,000 bags. September, 6.00c; October, 6.00c; November, 6.00c; December, 6.03c; January, 6.07c; February, 6.11c; March, 6.15c; April, 6.20c; May, 6.26c; June, 6.32c; July, 6.36c; August, 6.43c. Spot coffee quiet. Rio No. 7, 6¾c; Santos No. 4, 9c. Cost and freight offers were about unchanged but were reported slightly more numerous, with quotations ranging from about 8.35c to 8.50c for Santos 4s. Rio exchange on London was 1-16d higher, with milreis prices unchanged. The rains reported in Sao Paulo were considered favorable from a coming crop standpoint. Santos reported clearances of 22,000 bags for New York. Brazilian port receipts, 85,000 bags; Jundiahy, 47,000. SUGAR—Raw steady; centrifugal, 3.75@3.89c; molasses, 2.98@3.12c; refined quiet, unchanged to 5 points lower; cut loaf, 5.90c; crushed, 5.80c; mold A, 5.45c; cubes, 5.15c; XXXX powdered, 5.05c; powdered, 5.00c; granulated, 4.90c; diamond A, 4.90c; confectioners' A, 4.80c; No. 1, 4.65c. Futures: December, 2.97c; March, 2.95c; May, 3.00c; July, 3.08c.

CHICAGO, Sept. 28.—SUGAR—The following prices were quoted by wholesale dealers per 100 lbs: Cut loaf, H. & E., $6.75; powdered, standard, $5.80; eastern granulated, $5.48; beet granulated, $5.15; extra C, $4.80; canary, $5.00.

WOOL.

LONDON, Sept. 28.—There were 8,300 bales offered at the pool auction sales today. The selection was a mixed one and prices moved irregularly. Heavy wools were easy, while good sorts were firm.

ANOTHER WILD DAY IN MARKET

Volume of Sales Reaches New Record; Wide Fluctuations in War Shares.

Total sales of stocks, 1,690,000 shares.

Total sales of bonds (par value), $5,073,000.

New York, Sept. 28.—In its speculative aspects, most other considerations being lacking, today's market covered what has come to be regarded as familiar ground. Specialties, mainly those deriving profits from war contracts, ascended to higher levels, a few scoring extraordinary gains, only to lose them in large part with startling rapidity.

Trading was on a larger and broader scale than yesterday's memorable session and with the difference that certain old or dormant stocks vied at times with those of recent prominence for supremacy.

In the final dealings, however, the weight of increased offerings overcame the market's digestive powers and many large gains were reduced, while others were changed to moderate losses.

Railway Issues Close Irregularly.

Railroads were again under intermittent restraint, some leading issues being lower by 1 to 2 points. Improvements in this part of the list was quite general later, but here also profit taking proved effective to the extent of wiping out most gains. Price movements became confusing to the point of feverishness toward the end, the closing being distinctly irregular.

Total sales amounted to the largest volume of business, according to available data, since the days immediately preceding the war, when the greater activity was at the expense of quoted values.

Bond trading was again very large, with general strength. Final disposal by the syndicate of the $45,000,000 New York City bonds purchased early in the year offers proof of the better investment demand. United States bonds were unchanged.

Mercantile paper, 3¼@3¾ per cent. Sterling, sixty day bills, 4.6750; demand, 4.7075; cables, 4.7125. Francs, demand, 5.86; cables, 5.85. Lires, de- Marks, demand, 88⅝; cables, 84. Rubles, demand, mand, 6.27; cables, 6.26. Rubles, demand, 34¼; cables, 34½. Bar silver, 49⅛c. Mexican dollars, 38⅛c. Government bonds steady. Railroad bonds strong. Time loans steady; sixty days, 2¾@3 per cent; ninety days, 2¾@3 per cent; six months, 3 per cent. Call money steady; high, 2 per cent; low, 1¾; ruling rate, 1¾; last loan, 2; closing bid, 1¾; offered at 2.

New York Curb Transactions.

	Sales.	Open.	High.	Low.	Close.
Can. C. & Fdy.	1,000	105	108	105	106
Can. N. G. C.	1,905	1⅜	1⅜	1⅛	1⅛
Carbon Steel	425	69⅝	70	67	68
Do 2d pfd.	25	53	53	53	53
Car L. & P.	5,000	8½	9½	8⅝	9¼
Central Fdy.	3,500	18	18½	16⅛	16½
Cramp Shipbld	1,000	89	90	88½	89
D. Good Seabury	40	112	112	106	107
Emerson Phone	60	12	12	12	12
Hall Signal	1,000	22¾	22¾	22	22
Hendee Mfg.	2,095	30½	30½	30	30
H. & A. Arms	100	42	42	42	42
Int. Mar. Mar.	70,000	8⅞	9	7¾	7⅞
Do pfd.	30,000	40	40	33¾	34¼
Int. Motors	500	30¾	30¼	29	29½
Int. Petroleum	2,000	9½	9½	9¼	9⅛
K. Bronze pfd	560	4⅛	4⅛	4⅛	4⅛
K. Spgfield Tire	30	228	226	224	224
Do 1st pfd.	30	90	90	90	90
Lake Tor. Boat	10,000	15½	21	15⅜	20
Do 1st pfd.	10,000	15½	21	15⅜	20
Mar. of Ama..	5,000	4⅛	4⅝	4	4⅝
N. Y. Transpn.	100	17	17	17	17
Pyrenne M. Co.	300	14	14¾	14	14¾
C. of Riker & H.	2,000	5	5⅜	4⅞	5
Sher. Carbide	300	7⅝	8⅛	7⅝	8⅛
Stand. Motors	250	10¼	10¼	10	10
Steel Co. of Can.	555	35	35	34¼	34½
Sterling Gum	500	2½	2½	2½	2½
St. Joseph Lead	1,500	12⅞	12⅞	12⅝	12⅝
Subma. Boat	30,000	52¾	52¾	48¾	48¾
Tob. Products	30,000	41½	42¼	40	41¼
Triangle Film	5,200	9	9⅛	8⅝	9
U. C. Sto., new	3,000	10	10⅛	9⅞	10
Un. Prof. Shar.	2,000	1⅛	1⅛	1⅛	1⅛
U. S. L. & H. C.	5,000	2⅝	2⅝	2½	2⅝
Do pfd.	50	4½	4½	4½	4½
Worlds Film	3,000	3⅞	3⅞	3⅞	3⅞
Wabash	1,700	12⅞	12⅞	12⅛	12⅞
Do pfd A	1,000	42	42¾	41½	42¾
Do pfd B	1,200	23½	23½	23⅝	23⅝
Alaska Juneau	700	11⅝	11⅝	11⅜	11⅝
Albion Mining	2,000	45	48	45	45
Alta Cons. M.	1,000	31	31	29	31
Amn. Comma.	24,000	13	13⅛	12½	13
Atlanta	3,500	29	30	29	30
B. Cottonwood	1,000	4½	4½	4½	4½
Big Ledge Dev.	500	3¼	3¼	3	3
Booth	500	46½	46½	46½	46½
Braden Copper	21,000	9⅜	10	9⅜	9⅞
Buffalo Mines	800	⅞	⅞	⅞	⅞
Butte & N. Y.	650	2¼	3⅛	2⅛	2⅞
Caledonia	700	98	100	98	100
Chile Copper	40,000	18⅞	19½	18⅞	19
C. Ari. Smelt.	35,000	1	1⅛	1	1⅛
D. Black Butte	1,000	7½	7½	7½	7½
Cen. Fdy. pfd.	100	27	27	27	27
Emma Copper	1,500	31	31	28	31
Florence	1,000	50	50	50	50
Goldfield Cons.	5,750	1⅛	1⅛	1⅛	1⅛
Goldf. Merger	4,800	18½	19	18½	19
Iron Blossom	300	78	78	78	78
Jumbo Ext.	3,700	1 11-32	1⅛	1⅛	1⅛
Kennecott Cop.	20,000	54⅝	54⅝	53	53½
Kewanas	12,700	43	48	39	39
Magma Copper	200	14⅝	14¾	14½	14⅝
McIntyre	1,900	48	48	48	48
Majestic Mine	700	65	66	65	65
McK. Darragh	1,500	23	25	23	25
Mother Lodge	37,000	40	41	36½	38
Nat. Z. & L.	500	41	43	41	43
N. Utah'ham	500	3¼	3⅞	3¼	3¾
Nipissing	4,000	7⅛	7⅜	7⅛	7½
Oro	10,000	6⅞	7	6½	7
Rex Cons.	18,000	54	56	54	56
Sands. Kendall	3,700	11⅛	12	11½	12
Sells	500	32	32	32	32
Silver Pick	1,000	7	7	7	7
Stand. Sil.-L.	700	1⅛	1⅛	1⅛	1⅛
Stewart	8,000	⅝	⅝	½	⅝
Success Min.	3,200	88	88	86	88
Super. M. Co.	3,600	24	24½	24	24
Tono. Exten.	184	2⅜	2⅜	2⅜	2⅜
Tono. Merger	1,000	33	33	33	33
W. K. Cop. pfd	400	2¼	2¼	2¼	2¼

BONDS.

	Open.	High.	Low.	Close.
$20,000 Braden Cop. 6s	197¼	200	195	195
15,000 Do 7s	197¼	200	195	195
20,000 Ken'cott C. 6s	170½	170½	170	170
8,000 Pierce Oil 6s	80	80	79	80

CLOSING BID AND ASKED PRICES.

	Bid.	Asked.		Bid.	Asked.
Am. L. & T.	336	340	C. O. D. Con	4	8
Do pfd.	108	112	D.-Daly	1⅜	1⅝
Am. W. P.	⅛	¼	Ely Con.	5	10
Bay S. Gas	10	15	El Paso	1	1¼
Bordens	109	111	First Nat.	2⅜	2⅝
Do pfd.	106	108	Gold Hill	1-16	3-16
B.-Am. Tob.	14	15	Greene Can.	38	40
Em. Brant	10	20	Greenwater	4	7
Do pfd.	45	55	Kerr Lake	3⅝	4
Eng. Mar.	10	20	Larose	7-16	½
Hav. Tob.	1	3	Mines Ama.	2⅜	2⅝
Do pfd.	4	7	Nev. Hill	17	21
Int. C. Rub.	6	8	Nev. Utah	1-16	⅛
Reynolds	400	415	Ohio Cop.	1-16	⅛
Un. C. Store old pfd.	98	112	Tono. Nev.	5⅞	6
Beaver Con.	30	35	Wettlauf	7	9
Com. Frac.	7	9	Yukon	2⅜	2⅝

STANDARD OIL SUBSIDIARIES.

	Sales.	Open.	High.	Low.	Close.
Anglo-Amn.	500	17¼	17¼	17¼	17¼
Atlantic Ref.	40	650	660	650	660
Buckeye Pipe	175	107	110	107	108
Galena Sig.	3	361	361	361	361
Illinois Pipe	45	156	156	155	156
Indiana Pipe	20	107	107	107	107
Northern Pipe	25	109	109	109	109
Ohio Oil	110	158	159	158	159
Prairie Oil	80	428	435	428	435
Prairie Pipe	500	212	220	212	218
South Pa.	30	342	347	342	345
S.O. California	17	310	312	310	311
S. O. N. Jersey	600	479	504	479	498
S. O. New York	200	199	201	199	200
Vacuum Oil	10	223	223	223	223

CLOSING BID AND ASKED PRICES.

	Bid.	Asked.		Bid.	Asked.
S. Scrymser	270	280	Pierce Oil	11⅜	12¼
Chess. Mfg.	730	745	Solar Refn.	275	285
Colonial Oil	140	150	Sou. Pipe	232	235
Cont. Oil	258	265	S. W. Pa. P.	125	130
Crescent P.	38	40	S. O. of Ind.	470	480
Cumb. Pipe	55	60	S. O. of K.	400	415
Eureka Pipe	263	270	S. O. of K.	295	310
Galena Sig. pfd.	135	140	S.O. of Neb.	340	350
Nat. Trans.	32	34	Swan & F.	130	140
N. Y. Trans.	218	223	Un. T. Line	82	84
			Was'ton Oil	38	43

Bribe Charge Dismissed.

Carl Behr, 1406 Blue Island avenue, was discharged yesterday on a charge of attempting to bribe a policeman.

IN BOSTON STOCK MARKET.

BOSTON, Mass., Sept. 28.—The local list was slow to respond to the buoyancy of the copper stocks in New York, but fractional advances were made in a number of cases. The most active issue was American Zinc, which rose above 55 for a gain of more than a point, while Butte and Superior made a fractional gain among the copper stocks. Sentiment was helped by another $2.00 dividend by Champion Copper, which will help St. Mary's Mineral Land and Copper Range. United States Smelting again passed a dividend, which caused that issue to lose about a point. Call money 2½@3 per cent; time loans, short dates, 3@3¾ per cent; time loans, six months, 3½@4 per cent; time loans, one year, 4¼@4½ per cent.

	Sales.	Open.	High.	Low.	Close.
Ahmeek	169	99¾	99¾	99	99½
Alask.	1,750	32¼	32¼	32	32¼
Allouez	75	55¼	55¼	55¼	55¾
Am. Zinc	7,962	54½	55⅝	53⅝	55
Anaconda	675	74	74½	72½	72½
Ariz. Coml.	850	8⅛	8⅞	8½	8½
Butte & Sup..	2,248	59	60½	58½	60
Cal. & A.	250	63¼	63½	62¾	62¾
Cal. & Hecla	150	550	555	550	550
Chino	50	45¾	46¾	45½	46¾
Cop. Range	914	56	56	55¾	55¾
E. Butte	55	12¼	12½	12⅛	12⅛
Franklin	200	9	9	9	9
Granby	763	86	86½	85	85¾
Greene Can.	145	39¾	40	38	38
Hedley Gold	30	27	27	27	27
Indiana	40	5⅛	5⅛	5⅛	5¼
Inspn.	30	36⅝	37⅝	36⅝	37⅝
Isl. Creek	200	45	45½	45	45
Isle Royale	25	28	28	28	28
Kerr Lake	50	3⅝	3⅝	3⅝	3⅝
Lake	283	13⅞	14¼	13⅞	13⅞
Mass. Cons.	60	10⅝	11	10⅝	11
Mayflower	120	4¼	4¼	4¼	4¼
Miami	35	28	28½	28	28½
Mich.	25	2⅜	2⅜	2⅜	2⅜
Mohawk	230	74	74½	74	74
Nev. Cons.	150	14½	14½	14½	14½
New Arc.	265	10	10	9⅞	10
New Idria	105	10¼	10¼	10⅛	10¼
Nipissing	412	7⅛	7⅛	7⅛	7⅛
Nor. Butte	608	30½	30½	29¾	30
Nor. Lake	165	1½	1½	1¼	1¼
Old Col. Mng.	100	3⅛	3⅛	3⅛	3⅛
Old Dom.	100	53½	53½	53	53
Osceola	120	84½	84½	83½	83½
Pond Creek	180	17	17¼	16⅞	17
Quincy	80	82½	82½	81	82
Ray	150	22⅞	23	22½	23
Santa Fe	4,800	3	3½	3	3⅛
Shannon	90	7	7	7	7
Shattuck	535	28	28	27¾	27¾
St. Marys	15	53	54	53	54
Supr.	80	27	27½	27	27
Tamarack	335	56½	57⅞	56½	56½
Trinity	175	4¼	4¼	4	4½
Tuolumne	300	44	44	44	44
U. S. Smelters	2,380	42½	42½	41	41
Do pfd.	840	47	47	47	47
Utah Apex	270	3⅜	3⅜	3¼	3¼
Utah Cons.	360	12⅞	12⅞	12½	12½
Utah Cop.	180	69	69⅝	68¾	68¾
Winona	105	3	3	3	3
Wolverine	10	58½	58½	58½	58½

RAILROAD.

	Sales.	Open.	High.	Low.	Close.
Bos. & Albany	58	188	190	188	190
Bos. Elev.	54	80½	80¾	80¼	80¼
Bos. & Lowell	5	130	130	130	130
Bos. & Me.	15	25	25	25	25
Bos. & Prov.	30	235	235	235	235
Mass. El. pfd.	120	43	44	43	44
Nor. & Wor. pf	10	138	138	138	138
N.Y., N.H.&H.	155	69¼	69¼	68⅞	68⅞
Old Col. R. R.	10	147	147	147	147
W. E. St.R.R.	43	64	64	64	64
Do pfd.	10	84	84	84	84

MISCELLANEOUS.

	Sales.	Open.	High.	Low.	Close.
Am. Agr.	70	65	65½	65	65¼
Do pfd.	105	95	95¾	95	95¾
Amoskeag	10	65	65	65	65
A. Pn. Sv. pfd.	30	15	15	15	15
Am. Sugar	105	109¼	109½	109	109
Am. T. & T.	805	125½	125¾	125¼	125½
Am. Woolen	1,300	53½	54½	52⅛	52¼
Do pfd.	69	95	95¼	95	95
A. G. & W. I.	445	17	17	16½	16½
Do pfd.	1,405	34	34½	33½	34
Cum. Power	25	48½	48½	48¼	48¾
Do pfd.	15	94	94	94	94
Dom. Steel	30	48	48	48	48
Edison	59	239½	240	239	240
Gen. El.	59	176¼	176½	176½	176½
Mass. Gas	264	90	90	90	90
Do pfd.	25	85	85½	85	85½
Mergenthaler	10	179	179	179	179
N. E. Tel.	35	132	133	131	131
Pullman	90	161	161	161	161
Swift	85	118½	118½	118½	118¾
Torrington	6	34½	34½	34½	34½
Un. Fruit	300	134¼	134½	133¾	133¾
Un. Shoe	964	50⅝	50⅝	49⅞	49⅞
Do pfd.	22	29⅛	29½	29½	29½
U. S. Steel	1,428	79¼	79⅝	78⅝	78½
Do pfd.	48	114⅞	114⅞	114¾	114¾
W. U.	128	77⅞	77⅞	77	77

BONDS.

	Open.	High.	Low.	Close.
$10,000 A. T. & T. 4s.	89	89	89	89
21,000 do 4½s	103¾	103½	102¾	103½
35,000 A. G. & W. I. 5s	72½	73½	72½	72½
1,000 C. B. Q. jt. 4s.	97	97	97	97
3,000 M. Gas 5s	74½	75¼	74½	75¼
1,000 N. E. Cot. Y. 5s.	74½	74½	74¼	74½
10,000 Pac. Tel. 5s.	96¾	96⅝	96⅝	96⅝
5,000 Swift 5s	96¼	96¼	96¼	96¼
3,000 U. Fruit 4½s 1923	96⅝	96⅝	96⅝	96⅝
3,000 do 1925	95½	95⅝	95½	95½

CLOSING BID and ASKED PRICES

[Stocks not traded in yesterday.]

	Bid.	Asked.
Adams Exp.	95	100
Am. Ag. Ch. pfd.	95	96
Am. B. Sugar pfd.	85	88
Am. Br. Sh.	100	105
Do pfd.	160	175
Am. C. & F. pfd.	116	117¼
Am. Coal Pr. pfd.	117	121
Am. Exp.	102½	105
Am. Loco.	67½	68
Am. Snuff	150	151
Do pfd.	103	108
Am. T. & C.	61¼	66½
Am. Tob.	228	231
Assets, Rl.	3	5½
Bkln. U. G.	130	132
Brunswick	5	6
B., R. & P.	80	95
C. of N. J.	260	270
C. & A. pfd.	19	20
C., St. P., M. & O.	115	120
C. & N. W. pfd.	160	175
C., C., C. & St. L.	33½	36
Do pfd.	63	64¾
Cluett-P.	69	75
Do pfd.	107½	....
Colo. So.	28½	30
Do 1st pfd.	47	55
Do 2d pfd.	37	45
Com. Tun.	10	14
Crex Carp.	38	45
Deere pfd.	95	98
D. & R. G.	8¼	8¾
Do pfd.	11½	13
D., L. & W.	411	421
Det. Uni.	60	62½
D., S. S. & A. pfd.	8	11
Fed. M. & S.	30	32
Do pfd.	47	48¾
G. W. Helme Co.	165	170
Gen. Chem. pfd.	110¾	112½
Goodrich pf.	106⅞	110
Hav. Elec.	84	85
Homestake	118	....
Hock. Val.	....	112
Int. Harv. Corp.	70	75
Do pfd.	....	117
Ia. Cent.	....	10
J. Kayser pfd.	108	114
K. & D. M.	1⅛	....
Kresge	160	168
Do pfd.	110⅞	112½
L. E. & W.	9½	9¾
Ligg. & M.	225	230
Do pfd.	116	120
L.-Wiles	23	23½
Do 1st pfd.	91	97½
Do 2d pfd.	55	65
Louis. & N.	120	120½
Mackay Co.	77½	78¾
Do pfd.	66⅞	67½
Man. Elev.	128½	129
M. & St. L.	12⅝	13
Do pfd.	26	36
M., St. P. & S. M. pfd.	128	136
Mont. Pow. pfd.	104	106
Nash. & Ch.	120	128
Nat. Bis. pf.	121	125
Nat. Enam. pfd.	89½	91
Nat. Lead pfd.	110¼	113
Nat. Rys. of M. 1st pfd.	10½	24
Do 2d pfd.	5⅛	6½
N. Y., C. & St. L.	31	34½
Do 1st pfd.	65	90
Do 2d pfd.	40	65
Norf. So.	16	19¾
Ont. Silver	3	4
Pabst Brew. pfd.	....	85
Pac. T. & T.	33	34½
Do pfd.	92	96
P. Lor'ard	168	175
Peo. & E.	6	9
Pett.-Mull.	55	65
Do pfd.	88	94
Pitts. Steel pfd.	91	98
P., C., C. & St. L. pfd.	....	96
Pressed St. Car pfd.	102½	106
Pub. Svc. of N. J.	103	107
Quicksilver	2½	3½
Do pfd.	3⅝	4
Ry. St. Spg. pfd.	98	94
Reading 1st pfd.	83	84¾
Do 2d pfd.	80	83
St. L. & S. F. 1st pfd.	8	10
Do 2d pfd.	5	5¾
St. L. S. W.	13	14½
Do pfd.	31	34
Stand. Mill.	73	75¾
Tex. & Pac. Land Tr.	165	....
T., St. L. & W.	5¼	6¼
Do pfd.	6⅝	9¼
Twin City	92⅞	98
Und. Type.	75	81
Do pfd.	100	107
Un. Cig. Mfg. pfd.	105	107
Un. Dry G.	10	50
Do pfd.	37½	58
U. S. Alcohol pfd.	100	103
U. S. C. I. P. pfd.	44	46
U. S. Real.	28	37½
Va. Ry. & Power	....	45
Vulc. Det.	8⅛	14
Do pfd.	....	40
Wabash	....	⅛
Wells-Far.	109	115
W. Md. pfd.	46	47½
W. & Brut.	233	250
Do pfd.	112	....
W. & L. E.	3½	5
Do 1st pfd.	10	15
Do 2d pfd.	3⅛	5¼
Woolworth	107⅛	108½
Do pfd.	120	124

A SOUND FIRST MORTGAGE INVESTMENT

We Offer for Immediate Sale at Par and Accrued Interest ($500,000) First Portion of

6% $1,500,000 6%

(TOTAL ISSUE)

$500 $1,000 — Chicago First Mortgage Real Estate Gold Bonds — $500 $1,000

SECURED BY

THE ALBERT DICKINSON COMPANY

Largest Seed Merchants in the United States, Established 1855.

Land and Buildings corner 35th Street, California Avenue, Campbell Avenue and Drainage Canal, Chicago.

DENOMINATIONS $500 AND $1,000 EACH

Dated October 1, 1915. Maturing 2 to 8 Years. Interest Payable April 1 and October 1.

SECURITY

1—The security consists of ownership of land and buildings situated in the new Southwest manufacturing district, which is steadily increasing in value, comprising seventy acres, of which sixty acres are owned by the company. Improvements consist of new, reinforced concrete, brick and stone buildings, 420 x 420 feet, with connecting subways, being three stories, four stories and five stories and extending in sections 200 feet in height. Buildings are provided with covered unloading platforms for the handling of 100 cars at one time. The Dickinson railroad yard has a capacity exceeding 350 cars. Large steel tanks provide storage for 750,000 bushels of grain.

2—Ownership of land and buildings at Southwest Corner Clark and 16th Streets on the L. S. & M. S. Railroad, a smaller complete working unit.

3—Value of land, buildings and equipment as security conservatively estimated $3,288,000. Over double the amount of total First Mortgage Bond issue.

4—The Bonds are the direct obligation of an old established and widely known company with a successful record of sixty years' standing. The company is recognized to be the leader in its line in the United States, conducting business of magnitude principally in grass and other seeds, and stands high in point of financial responsibility and credit. All assets of the company are additional guarantee for prompt payment of the bonds.

5—The earnings of the company for the past five years average over three times the greatest annual interest charge.

6—The substantial serial payments of principal annually increase the already large margin of security.

7—Fire insurance and Mortgage Guarantee Policy by the Chicago Title & Trust Company for protection of bondholders.

These Bonds are approved and recommended for investment by Greenebaum Sons Bank and Trust Company, capital and surplus $1,850,000, founded 1855. Securities sold by this old established State Bank have successfully stood every test for three generations. Legal investment for Banks and Insurance Companies. Purchased by the most conservative individual investors.

We advise prompt purchase or reservation for future delivery, if desired.

PRICE TO YIELD 6% TO PURCHASERS

Call, phone or write for special descriptive circular No. 701.

Phone Randolph 560—Bond Department

GREENEBAUM SONS BANK AND TRUST COMPANY

S. E. Cor. La Salle and Madison Sts. Special Bank Entrance on La Salle Street

Founded 1855 — *Capital and Surplus $1,850,000*

All Branches of Banking. Safe Deposit Vault

Established 1891

THE NATIONAL BANK OF THE REPUBLIC

Under Government Supervision

Pays 3% Interest for the entire month on all Savings Deposits made on or before the 10th of the month

N. E. Corner La Salle and Monroe Streets

GENERAL MOTORS COMPANY

September 16, 1915.

The Board of Directors of General Motors Company has declared a dividend of THREE AND ONE-HALF PER CENT on the preferred stock of the Company, to be paid November 1, 1915, to the preferred shareholders of record at the close of business September 30, 1915; and has also declared a dividend of 50 PER CENT, being $50 per share, on the common stock of the Company, to be paid October 15, 1915, to the common stockholders of record at the close of business September 30, 1915.

JAMES T. SHAW, Treasurer.

GENERAL MOTORS COMPANY Preferred and Common Stock Trust Certificates.

Referring to the foregoing notice of General Motors Company, checks for the dividend upon the preferred shares when received will be mailed to the holders of preferred stock trust certificates of record at the close of business September 30, 1915, and checks for the dividend upon the common shares when received will be mailed to the holders of record at the close of business September 30, 1915.

CENTRAL TRUST COMPANY OF NEW YORK, Agent for Voting Trustees.

MONEY TO LOAN

MARKET RATES

$2,000.00 to $100,000.00

on improved real estate. Building loans desired.

Woodlawn Trust & Savings Bank, 1204 E. 63rd Street.

COMMERCIAL NEWS.

STRONGER TONE IN WHEAT MART

Buying Support Better; Big Receipts Ignored; September Corn Weak.

Heavy receipts in the northwest were ignored by wheat traders yesterday, and all deliveries made good gains. The offerings of September were light, and that month advanced 2c on light buying, while the other months were 1½@1¾c to 1⅝@1¾c higher, the December leading the May a little. It is expected the rains in the northwest will check the country marketing for a time, which may cut down the movement to some extent.

Predictions were for unsettled weather in the spring wheat country, and over a large part of the winter wheat belt there have been further rains. The Burlington report indicated the quality of the wheat would continue to run poor, as the stack wheat was not showing any better quality than the shock thrashing. Some export business was reported in Manitoba wheats.

Duty Removal Doubted.

Canadian advices in response to inquiries from here said that the matter of removing the duty on wheat would be decided entirely by parliament, and that it was not expected parliament would meet for several weeks. It is understood the present Canadian administration is opposed to the removal of the duty.

The local cash demand was only fair, sales of 30,000 bu being reported. Prices were at about the same levels as at the close of the previous day, but Winnipeg and Duluth reported a further reduction in cash prices and the Omaha market also was heavy. Receipts at western points were 3,943,000 bu, compared to 2,975,000 bu a year ago, and northwest points had 1,639 cars, compared to 868 cars a year ago. Winnipeg had 1,705 cars; last year, 1,016 cars. Local receipts were 226 cars.

Big Increase in Stocks.

World's stocks of wheat and flour were estimated by Bradstreet's to show an increase for the week of 5,493,000 bu, compared to a gain of 19,046,000 bu a year ago. Clearances for the day were 778,000 bu. The total world's available supply is now 91,479,000 bu, compared to 159,000,000 bu a year ago. Cables were 1d up to 1d off. Good rains were reported in Argentina, including the pampas districts, where the drought has been most serious. Australia and Indian reports were favorable, but in western Europe the conditions are less favorable, native wheat is moving slowly, and the consumptive demand is good.

Buying of wheat was led by Armour, Bloom, Slaughter, Hulburd-Warren-Chandler, and Ware-Leland. On the advance Lamson Thomson-McKinnon, and Logan-Bryan were sellers.

Cash Corn Prices Lowered.

September corn was weak, influenced by a further lowering of premiums for cash corn, a slow cash demand, and apparent small interest on the part of shorts. Closing prices were ⅛@⅝c higher to ⅝c lower, the deferred months being strong. There were predictions for frost in the extreme western part of the belt, and the continued wet weather in many sections is causing some nervousness on the part of the shorts, while the strength in wheat encouraged some buying.

Cash prices were 1@1½c lower and there were sales of 115,000 bu. Deliveries were 80,000 bu. Receipts were 262 cars, and primary receipts were 1,096,000 bu, compared to 495,000 bu a year ago. Cables were unchanged to 1d up, Plate corn being strong. Clearances were 13,000 bu.

Moderate Trade in Oats.

September oats were under a little pressure. The close showed September ⅝c lower, while the other months were ⅛@¼c higher. Cash prices were not much changed, and there were sales of 280,000 bu, including 130,000 bu for export. Receipts were 262 cars, with 1,111,000 bu at western points against 1,280,000 bu a year ago. Deliveries here were 60,000 bu. Clearances were 11,000 bu.

Provisions were strong, especially for ribs and pork. The cash trade continues good, and there was not much pressure on the speculative market, although smaller packers were credited with selling on the advance. The hog market was steady to 5c up, and receipts were 12,000, with 24,000 estimated for today. Western receipts weere 71,400, compared to 72,400 a year ago. Cash prices at Liverpool were 6d up for lard, 1s on hams, 6d on Cumberland sides, and 3d on backs. Receipts of products here were 13 cars and shipments were 224 cars.

Rye Values Are Higher.

Rye was firm, with sales of No. 2 at 98½@99c; No. 3, 94@96c; No. 4, 88c, and sample grade, 74@82c. Receipts, 19 cars.

Barley ruled firm. Malting sold 54@56c; feed, 45@54c, and screenings, 45c. Receipts were 45 cars.

Timothy seed was steady. September and March sold at $8.00. Cash lots, $5.50@7.25 nominal. Clover seed was unchanged with cash lots $12.00@19.00 nominal.

Duluth flax closed ½c higher. Cash on track, $1.82½; September, $1.84½; October, $1.82½; November, $1.80½; December, $1.79. Receipts, none. Minneapolis was ½c higher, with cash on tracks $1.84½@1.87½. Receipts were 10 cars. Winnipeg closed 1½@3c higher. October, $1.59¾; November, $1.60, and December, $1.58¾. Receipts, 1 car.

AMERICAN GRAIN MARKETS.

KANSAS CITY, Sept. 28.—WHEAT—Cash, unchanged to 2c lower; No. 2 hard, $1.03@1.08; No. 3, 98c@$1.06; No. 2 red, $1.15@1.17; No. 3, $1.05@1.13. CORN—Unchanged; No. 2 mixed, 64½c; No. 3, 63½c; No. 2 white, 65@65½c; No. 3, 64½c; No. 2 yellow, 67½@68c; No. 3, 66½@67c. OATS—Unchanged; No. 2 white, 36@37c; No. 2 mixed, 34@34½c. RYE—86c. HAY—Steady; choice timothy, $12.00@13.00; choice prairie, $10.00; alfalfa, $13.50@14.00; Kaffir, nominal, 98c@$1.02. Receipts, wheat, 154 cars. WHEAT—Futures: September, $1.04½; December, 92⅝@93c; May, 94⅝@94½c. CORN—September, 63c; December, 51¼@51½c; May, 54½c.

MINNEAPOLIS, Minn., Sept. 28.—WHEAT—Higher; receipts, 758 cars, compared with 543 a year ago. Cash: No. 1 hard, $1.00⅝; No. 1 northern, 94½@99½c; to arrive, 94⅝@97½c; No. 2 northern, 90½@96½c; No. 3 wheat, 85¼@93½c. Futures: September opened 96c; high, 97½c; low, 94¼c; closed, 97½c. December opened 92c; high, 93c; low, 91½c; closed 93⅞c. FLOUR—Unchanged; shipments, 119,900 bbls. CORN—No. 3 yellow, 66¼@67½c. OATS—No. 3 white, 32⅝@33¼c. FLAX—$1.84½@1.87½. BARLEY—47@53c. RYE—93@94c. BRAN—$19.00.

ST. LOUIS, Mo., Sept. 28.—WHEAT—Cash steady; track No. 2 red, $1.15½@1.18; No. 2 hard nominal. CORN—Lower; track No. 2 nominal; No. 2 white nominal. RYE—Steady; 98c. OATS—Steady; track No. 2 nominal; No. 2 white nominal. FLOUR—Steady; red winter patents, $4.75@5.00; extra fancy and straights, $4.30@4.45; hard winter clears, $3.60@4.00. WHEAT—Futures: Higher; September, $1.20; December, 97⅞c. CORN—Higher; September, 69½c; December, 53⅞c. OATS—Steady; September, 35c; December, 34⅞c.

MILWAUKEE, Wis., Sept. 28.—WHEAT—Cash: No. 1 northern, $1.03@1.05½; No. 2 northern, $1.00@1.02; No. 2 hard winter, $1.03@1.08. CORN—No. 3 yellow, 69@69½c; No. 3 white, 68½c. OATS—Standard, 35½c; No. 3 white, 35½@36½c; No. 4 white, 35c. RYE—No. 1, 97½@98c. BARLEY—Malting, 54@61c; feed and rejected, 50@53c; Wisconsin, 54@61c. WHEAT—Futures: December, 95⅞c; May, 98¾c. CORN—December, 55½c; May, 57½c. OATS—December, 36c; May, 38¼c.

DULUTH, Minn., Sept. 28.—LINSEED—Cash, $1.82½. Futures: September, $1.84½; December, $1.79. WHEAT—Cash: No. 1 hard, 97¾c; No. 1 northern, 96¾c, No. 2 northern, 94¾c; Montana No. 2, 96¼c. Futures: September, 96⅞c; December, 93¼c. DURUM—Cash: No. 1, $1.00⅞; No. 2, 97⅞@96⅝c. Futures: September, $1.01; December, 96¼c. OATS—32½@33½c. RYE—94c. BARLEY—47@55c.

NEW YORK, Sept. 28.—FLOUR—Steady. WHEAT—Spot firm; No. 2 red and No. 2 hard, $1.22⅜ c. i. f., New York; No. 1 northern, Duluth, $1.02⅜; No. 1 northern, Manitoba, 97¼c c. i. f., Buffalo. Futures firm. September, $1.14. CORN—Spot easier; No. 2 yellow, 79c, prompt shipment. OATS—Spot steady. HAY—Firm.

PEORIA, Ill., Sept. 28.—CORN—Cash 1½@2c lower; No. 2 white, 67½c; No. 3 white, 67½c; No. 2 yellow, 67½c; No. 3 yellow, 67½c; No. 6 yellow, 66½c; No. 2 mixed, 67½c; No. 3 mixed, 67½c; sample, 65½c. OATS—Unchanged; No. 3 white, 33¼@33¾c.

OMAHA, Neb., Sept. 28.—WHEAT—Cash: No. 2 hard, 98c@$1.00; No. 3 hard, 94@98c. CORN—No. 2 white, 62¾@63c; No. 3 white, 62½@62¾c; No. 2 yellow, 64½@65c; No. 3 yellow, 64½@64¾c; No. 3, 62@62½c; No. 3, 61¾@62¼c. OATS—No. 3 white, 32@33c.

TOLEDO, O., Sept. 28.—WHEAT—Cash and September, $1.12; December, $1.07⅜. CLOVER SEED—October, $12.80; December, $12.40. ALSIKE—Prime, cash, and October, $10.25; March, $10.60. TIMOTHY—Prime, cash, $3.80; October, $3.40; March, $3.47½.

Liverpool Grain Market.

LIVERPOOL, Sept. 28.—WHEAT—Spot No. 1 Manitoba, 11s 10½d; No. 2, 11s 8½d; No. 3, 11s 7½d; No. 1 northern Duluth, 11s 4½d; No. 2 red western winter, 10s 3d; No. 2 hard winter, 11s 10½d. CORN—Spot, American mixed, new, 8s 9d.

METALS.

NEW YORK, Sept. 28.—COPPER—Firm; electrolytic, $18.25. IRON—Steady and unchanged. ANTIMONY—Nominal. Chinese and Japanese brands, steady at 28c; Cookson's and Hallett's, 47@50c. The metal exchange quotes tin firm; five ton lots, $33.00@33.50. LEAD—$4.50; SPELTER not quoted. COPPER—At London—Spot, £71; futures, £72; electrolytic, £87 10s. TIN—Spot, £153 5s; futures, £154. ANTIMONY—£125. LEAD—£28 15s. SPELTER—£63.

ST. LOUIS, Mo., Sept. 28.—LEAD—Strong at $4.45 bid; none offered. SPELTER—Strong at $14.00 bid; none offered.

BOARD OF TRADE TRANSACTIONS.

RANGE OF ACTIVE FUTURES.

	Open.	High.	Low.	Closing Sep.28.	Closing Sep.27.
WHEAT.					
Sept.	1.03-1.02	1.05	1.02	1.05	1.03
Dec.	94¼-94⅛	95⅝-¾	93⅞	95⅝-¾	94
May	.97-96⅞	98⅝	96½	98¼-⅜	96⅞
CORN.					
Sept.	.68½-68	68½	68	68	68¾
Dec.	.55-54⅝	55⅝	54⅝	55½	54⅞-57
May.	.57-56⅝	57½-⅝	56⅝	57⅜-½	56⅞-57
OATS.					
Sept.	.38¼	38⅜-¾	38⅛	38¼	38⅛
Dec.	.35⅝-½-⅝	36⅛	35¾	36	35⅝
May.	38⅛-¾	38⅛-¼	37⅝	38⅛	37⅞
PORK.					
Sept.	13.25	13.25	13.25	13.25	13.00
Oct.	13.12½	13.25	13.12½	13.22½	13.05
Jan.	15.85	16.02½	15.85	15.85	15.85
LARD.					
Sept.	....	....	....	8.35	8.30
Oct.	8.35	8.37½	8.32½	8.32½	8.37½
Jan.	8.85	8.87½	8.80	8.80	8.80
SHORT RIBS.					
Sept.	8.60	8.75	8.60	8.75	8.57½
Oct.	8.62½	8.80	8.60	8.75	8.57½
Jan.	8.87½	8.92½	8.82½	8.90	8.80

PRICES AT OUTSIDE MARKETS.

	Sept. High.	Sept. Low.	Sept. Close.	Dec. High.	Dec. Low.	Dec. Close.
WHEAT.						
S. L.	1.12	1.11	1.12	97⅞	96⅝	97⅞
K. C.	1.01½	1.00½	1.01½	93	91⅝	93
Minn.	97½	94⅞	97½	93	91½	92⅞
Dul.	96⅞	94⅞	96⅞	93¼	91⅞	93¼
Win.	*91	89⅝	90⅞	90	88¼	89⅞
Tol.	1.12	1.10	1.12	1.07⅜	1.06¼	1.07⅜
Balt.	....	....	1.14⅜	....	....	....
CORN.						
St. L.	69¼	69	69¼	53⅝	52⅞	53⅝
K. C.	63½	63	63	52¼	51½	52¼
Tol.	....	....	72½	....	....	57¼
OATS.						
Win.	*38¼	38	38⅛	35¼	35¼	35¼
Tol.	....	....	41	....	....	39

*October.

GRAIN INSPECTION.

	Stand-ard or better.	No.2	No. 3.	Lower grades.	Total cars.
Wint'r wheat	..	21	122	113	256
Spring wheat	..	112	16	8	136
Pacific wheat	..	4	...	1	5
Mixed wheat	..	...	2	1	3
Velvet chaff	...	56	5	4	65
Corn	...	752	41	46	839
Oats	16	2	155	240	413
Rye	..	1	11	14	26
Barley	..	...	42	43	85
Totals	16	948	394	470	1,828

Loaded from unlicensed elevators: Wheat: No. 2 hard, 172 cars; No. 4 hard winter, 11 cars; sample grade, 1 car; No. 1 velvet chaff, 1 car; No. 3 velvet chaff, 1 car. Corn—No. 2 yellow, 110 cars and 81,100 bu; No. 3 yellow, 2 cars; No. 2 white, 24 cars; No. 2 mixed, 2 cars. Oats—No. 3 white, 51 cars and 16,950 bu; No. 4 white, 4 cars; purified, 27 cars; clipped, 5 cars. Rye—No. 2, 11 cars. From store: Corn—No. 2 yellow, 11,000 bu. Oats—Standard, 12,700 bu; No. 3 white, 21,150 bu.

DAILY BIDS AND OFFERS.

	Bids High.	Bids Low.	Bids Close.	Offers High.	Offers Low.	Offers Close.
WHEAT.						
Sept	.99	99	99	1.10	1.10	1.10
Dec	.94⅞	94⅝	94⅞	97¼	96⅞	97¼
May	.97⅝	97¼	97⅝	99⅝	99¼	99⅝
CORN.						
Sept	.66½	66	66¼	69½	69	69½
Dec	.55½	55¼	55⅝	56	55⅞	56
May	.57⅞	57¼	57⅞	57⅞	57⅝	57⅞
OATS.						
Dec	.36¼	36	36⅛	36⅛	36	36¼
May	.38¼	38⅛	38¼	38¼	38⅛	38¼

WEEKLY BIDS AND OFFERS.

	Bids.	Offers.
WHEAT.		
December	.91⅝	98⅜
May	.94½	1.00½
CORN.		
December	.54	56⅝
May	.56	58½
OATS.		
December	.35½	36½
May	.37⅝	38½

PRIMARY MOVEMENT.

	Received Wheat.	Received Corn.	Shipped Wheat.	Shipped Corn.
WESTERN.				
Chi.	480,000	681,000	245,000	261,000
Mil.	28,000	4,000	5,000	12,000
Min.	919,000	16,000	236,000	3,000
Dul.	1,808,000	......	888,000	......
St. L.	184,000	71,000	150,000	20,000
Tol.	48,000	10,000	79,000	1,000
Det.	33,000	25,000	3,000	2,000
K. C.	248,000	14,000	229,000	50,000
Peoria	24,000	96,000	32,000	10,000
Omaha	40,000	36,000	46,000	60,000
Ind.	18,000	130,000	11,000	14,000
Cin.	23,000	13,000	28,000	6,000
Tot., bu.	3,943,000	1,096,000	1,952,000	439,000
Last yr.	2,975,000	495,000	1,822,000	303,000
EASTERN.				
N. Y.	389,000	1,000	331,000	13,000
Boston	102,000	......	......	......
Phil.	159,000	5,000	236,000	......
Balt.	143,000	1,000	9,000	......
N. O.	100,000	......	......	......
Gal.	100,000	......	40,000	......
N. Nws.	167,000	......	......	......
Tot. bu.	1,584,000	7,000	616,000	13,000
Last yr.	1,647,000	113,000	574,000	2,000

CASH TRANSACTIONS.

FLOUR—Market steady. Quotations:

SPRING WHEAT.

Special brands, wood	$5.90	Straight	$4.60@4.85
Pat., jute	$5.00@5.25	First clr.	$4.40@4.50
		Sec. clear	$3.10@3.30

WINTER WHEAT.

Soft winter—		Hard winter—	
Pat., jute	$5.25@5.40	Pat., jute	$5.30@5.50
Straight	$4.90@5.10	Straight	$5.10@5.20
Clear	$4.30@4.50	Clear	$4.60@4.75

RYE FLOUR [NEW].

White, pt. $4.80@4.90 | Dark $4.25@4.35

WINTER WHEAT—Irregular. Sales, in store: Mixed lots, 30,000 bu. Track: Sample grade, 73@87c; No. 4 red, 85@93c; No. 3 red, 90c@$1.01½; No. 2 red, $1.05; No. 4 hard, 80@85c; No. 3 hard, 95c@$1.00. Illinois proportional: Sample grade, 60@81c; No. 4 red, 78@92c; No. 3 red, 87½c@$1.00; No. 2 red, $1.03¼@1.04½; No. 4 hard, 81@85c; No. 3 hard, 95½@98¼c; No. 2 hard, $1.04¼@1.04⅝.

SPRING WHEAT—Uneven. Sales: Track: No. 4 northern, $1.00; No. 2 northern, 99c@$1.00; No. 1 northern, $1.02@1.03½.

CORN—Weak, ½@1½c lower; 65@69¼c. Sales, in store: Mixed lots, 115,000 bu. Track: No. 6 mixed, 67c; No. 4 mixed, 68¼c; No. 3 mixed, 68¼@68½c; No. 2 mixed, 68@69c; No. 6 yellow, 65@68c; No. 3 yellow, 69c; No. 2 yellow, 68½@69¼c; No. 4 white, 67½c; No. 3 white, 68@68⅝c; No. 2 white, 68@69c. Illinois proportional billing: No. 2 mixed, 68½@69c; No. 6 yellow, 67@67½c; No. 3 yellow, 68½@69c; No. 2 yellow, 68½@69¼c; No. 3 white, 68@68½c; No. 2 white, 68¼@69¼c.

OATS—Steady, 28@40½c. Sales, in store: Mixed lots, 280,000 bu. Track: Sample grade, 28@33c; No. 4 mixed, 32⅝@34½c; No. 3 white, 34½@36c; standard, 38⅝@39c; No. 2 white, 40½c. Illinois proportional billing: Sample grade, 28@30c; No. 4 mixed, 31c; No. 4 white, 30½@33½c; No. 3 white, 34½@35c.

HOG PRODUCTS—Firm. Cash lots; Mess pork, $13.12½@13.25; lard, $8.35; short ribs, $8.50@9.25.

BEEF PRODUCTS—Quiet. Beef hams, $29.50@30.50; extra mess beef, $16.00@16.50; plate beef, $17.00@17.50; extra plate beef, $18.00@18.50. TALLOW—Choice edible, 7@7¼c; prime packers', 6⅝@6½c; No. 1 packers', 5¾@6c; No. 2 packers', 4¼@5c; No. 1 renderers', 5¾@5⅞c; choice country, 6⅝@7c; No. 2 country, 5@5½c; oleo stearin, 10@10½c; lard stearin, 9½@9⅝c; extra oleo, 9⅜@9⅝c; oleo stock, 8⅝@9¼c.

GREASE—Quiet. Brown, 4@4½c; yellow, 5¼@5¾c; B white, 5⅝@5¾c; A white, 6¼@6⅝c; choice white, 6½@6⅝c.

HAY.

HAY—Steady; receipts, 508 tons; shipments, 191 tons; new timothy, $8.00@17.00; new prairie, $8.00@10.50.

STRAW—Rye, $7.00@7.50; oat, $6.00@6.50; wheat, $5.00@5.50.

NEWS AND GOSSIP OF BOARD OF TRADE.

American wheat can be sold direct c. i. f. Malta, Sicily, and Greece, subject to irrevocable bank credits to be cabled through approved New York or Chicago bankers immediately upon confirmation of each sale, according to a communication received from the firm of Pulis & Parlato of Malta. The wheat in which the clientele of the above firm are chiefly interested are No. 2 hard winter and No. 1 and No. 2 macaroni wheats. Charles R. Parlato of the above firm has a thorough knowledge of the American grain business, having been a member of the New York produce exchange several years.

Bradstreet's report of the available supply last weeks shows the following increases:

	1915.	1914.
Wheat, east of Rockies	722,000	8,445,000
Wheat, west of Rockies	588,000	798,000
Canada	5,338,000	8,313,000
U. S. and Canada	6,593,000	17,546,000
Europe and afloat	*1,100,000	1,500,000
World's stock	5,493,000	17,046,000
Corn	223,000	816,000
Oats	2,020,000	1,016,000

*Decrease.

New York reports indicated fair buying of futures in wheat again and there was said to be some buying of durums and winter wheat for export, but most of the business continues to be for Manitoba wheat. Fair sales of Manitobas are being made right along, but Winnipeg and Duluth both reported a slow eastern inquiry yesterday. Local sales were 30,000 bu. Cash prices were fairly steady at the decline of Monday. No. 2 grades were about September price, with the No. 3 grades 4@6c under September.

The Burlington report says grain shipments in its territory are only about 30 per cent as large as the shipments the corresponding time a year ago from June 1 to Sept. 26. A large part of the wheat shipped was No. 3 and No. 4 grades. Very little No. 2 wheat has been shipped so far, and it is not believed the stacked wheat will be much better, as shipments so far from the stack thrashings show the wheat stack burned so badly that much will have to be used for feed.

Washington wired: "For the region of the great lakes the week will be one of generally fair and cool weather, except that rains are probable Friday or Saturday and in the extreme northwestern portion at the beginning of the week. For the upper Mississippi valley and plains states generally fair and cool weather will prevail through the greater part of the week, except that local rains are probable at the beginning of the week in the extreme upper Mississippi valley."

The cash corn market was weak here and generally at outside markets. Local prices were 1@1½c lower, and there were small sales. The September was ⅝c lower for the day, while the deferred months were firm. At Peoria prices were 1½@2c lower, indicating a slow call for the cash corn there. Local sales were only 115,000 bu. Oats were steady and there was a fair call for export. Sales were 280,000 bu, including 130,000 bu to exporters.

No. 1 northern spot wheat at Winnipeg was quoted 3½c premium over the October delivery there, or at 5c decline in two days. The inspection of wheat at Winnipeg shows that about two-thirds of the wheat grades No. 1 hard or No. 1 northern, indicating a splendid quality of wheat. Minneapolis cash prices were 1c lower at the close than early sales.

J. R. Patton wired Ware-Leland from Lincoln, Ill.: "Farmers have the biggest crop of clover ever raised around here, and it is being offered at about $6.00 per ton baled and loaded on cars. It is believed husking of corn will start about the usual time, Oct. 25. Some corn is now being cut and ensilage cutting started last week."

Northwest receipts of wheat yesterday were about double those of a year ago, the two points having 1,630 cars, compared to 868 cars a year ago. Winnipeg had 1,705 cars, against 1,016 cars a year ago, with 1,400 cars of wheat expected today. Duluth receipts were estimated at 1,000 cars for today.

The directors yesterday dismissed the charges brought against Charles F. Glavin, the Milwaukee grain man. The case had been adjourned from two weeks ago, and it was understood there was a lack of evidence against him. Mr. Glavin has been in South America the last few months, but returned a few weeks ago.

A petition was being circulated yesterday among board members asking for the rescinding of the rule passed recently making it against the rules for customers of firms to draw down part of their profits before closing out a trade.

John F. Barrett is outspokenly bullish on the wheat market after having been a bear leader for some time. The cash wheat situation he regards as strong.

Iowa reports were pessimistic on the corn crop. Some reports indicate a hard frost would cut down the crop 50 per cent.

Estimated receipts: Wheat, 226 cars; corn, 263 cars; oats, 202 cars; rye, 19 cars; barley, 45 cars; and hogs, 24,000 head for today.

Minneapolis wheat stocks increased 100,000 bu for three days.

Minneapolis reported sales deliveries of 98,000 bu wheat yesterday.

BAROMETER OF WHEAT PRICES FOR CHICAGO.

September closed:	
Tuesday, Sept. 28	$1.05
Monday, Sept. 27	1.03
Net gain for the day	.02
Tuesday, Sept. 29, 1914	1.06½
December closed:	
Tuesday, Sept. 28	.95⅝-¾
Monday, Sept. 27	.94
Net gain for the day	.01⅝-¾
Tuesday, Sept. 29, 1914	1.09⅝
Clearances—	Bushels.
Tuesday, Sept. 28	778,000
Tuesday, Sept. 29, 1914	745,000
Visible supply:	
Monday, Sept. 27	11,350,000
Monday, Sept. 28, 1914	45,382,000

Yearly range:

Sept.	High.	Low.	Dec.	High.	Low.
1914	$1.21	$.76½	1914	$1.27⅝	$.79⅝
1913	.93⅝	.84⅝	1913	.96¼	.81⅝
1912	1.11	.87⅝	1912	1.11	.83⅝
1911	.96	85	1911	1.02¼	.86⅝
1910	1.09	.88⅝	1910	1.01⅝	.88⅝

TERMS OF SUBSCRIPTION OF THE TRIBUNE.

Orders for mail subscriptions must be accompanied by remittance to cover.

Postage paid in the United States [outside of Chicago and suburbs], Canada, and Mexico.

Daily, without Sunday, one year, $4.00; six months, $2.00; three months, $1.25; two months, $1.00; one month, 50 cents.

Daily, with Sunday, one year, $6.50; six months, $3.25; three months, $2.00; one month, 75 cents.

Sunday only, one year, $2.50; one month, 25 cents.

Canadian subscribers ordering the Sunday edition without the daily are charged 20 cents a month extra for postage. Give postoffice address in full, including county and state. Remit by express money order, draft, or in registered letter, at our risk, to The Tribune company, publisher.

CITY RATES.

Daily only, per month	$.30
Daily and Sunday, per month	.55
Sunday only, per month	.25

NEW YORK—251 FIFTH AVENUE.
WASHINGTON—40 WYATT BUILDING.
SAN FRANCISCO—742 MARKET STREET.
LONDON—8 REGENT STREET, S. W.
PARIS—12 BOULEVARD DES CAPUCINES.

INDEX TO CLASSIFIED ADVERTISEMENTS

	Page.	Col.
AUCTION SALES	24	7
AUTOMOBILES	24	4
GASOLINE	24	4
ELECTRIC	24	6
MOTOR TRUCKS	24	8
AUTO SUPPLIES, ACCESSORIES	24	8
AUTOMOBILES WANTED	24	6
AUTO LIVERIES	24	8
BARTER AND EXCHANGE	18	5
BICYCLES AND MOTORCYCLES	24	8
BILLIARDS AND BOWLING	18	5
BOARDING AND LODGING	20	7
BOARD WANTED	21	1
BOATS, YACHTS, ETC.	18	5
BOOKS AND MAGAZINES	18	5
BUSINESS CARDS	18	5
BUSINESS CHANCES	24	1
BUSINESS PERSONALS	20	2
CAMERAS, KODAKS, ETC.	18	5
CASTOFF CLOTHING	20	2
CLEANERS AND DYERS	20	2
CLOTHING, FURS, ETC.	20	2
CLUB & ASSN. MEMBERSHIPS	20	2
DANCING SCHOOLS	24	8
DETECTIVE AGENCIES	20	2
DOGS, BIRDS, POULTRY, ETC.	20	1
DRESSMAKING & MILLINERY	20	2
FINANCIAL	23	8
FOR SALE	20	2
FURNACES	20	1
GARAGES	24	6
HELP WANTED—MALE	19	4
HELP WANTED—FEMALE	19	7
" " "	20	1
HORSES AND CARRIAGES	22	7
HOTELS	20	8
"	21	1
HOUSEHOLD GOODS WANTED	24	7
HOME WORKERS' SERVICES	18	5
HOUSEHOLD GOODS	24	7
INSTRUCTION	24	7
JEWELRY, WATCHES, ETC.	20	2
LAND INFORMATION	23	6
LAWYERS	22	7
LEASEHOLDS	24	7
LIGHT & HEAVY MFG.	22	7
LOST AND FOUND	20	2
MACHINERY AND TOOLS	22	7
MISCELLANEOUS	22	7
MORTGAGES FOR SALE	23	7
MOTORCYCLES AND BICYCLES	24	8
MOTOR TRUCKS TO RENT	24	6
MUSICAL AND DRAMATIC	24	8
MUSICAL INSTRUMENTS	24	8
PARTNERS WANTED	24	3
PATENTS, PATENT ATTORNEYS	18	5
PENSIONS	20	2
PERSONAL	20	2
PERSONAL PROPERTY LOANS	23	8
PRINTING, ENGRAV'G, B'D'G.	18	5
PRINTING MCHY. & SUPPLIES	18	5
PLUMBING & LIGHT FIXTURES	18	5
REAL ESTATE	22	8
APARTMENTS—SOUTH SIDE	22	8
APARTMENTS—NORTH SIDE	22	8
" " "	23	1
APARTMENTS—NORTHWEST	23	1
APARTMENTS—WEST SIDE	23	1
BUSINESS PPTY.—SOUTH SIDE	23	1
BUSINESS PPTY—NORTH SIDE	23	1
BUSINESS PPTY—NORTHWEST	23	1
BUSINESS PPTY—WEST SIDE	23	1
HOUSES—SOUTH SIDE	23	1
HOUSES—NORTH SIDE	23	2
HOUSES—NORTHWEST	23	2
HOUSES—WEST SIDE	23	2
VACANT—SOUTH SIDE	23	2
VACANT—SOUTHWEST	23	3
VACANT—NORTH SIDE	23	3
VACANT—NORTHWEST	23	3
VACANT—WEST SIDE	23	3
MISCELLANEOUS—SOUTH	23	4
MANUFACTURING PPTY	23	4
SUB'N—OAK PARK, AUSTIN	23	4
SUB'N—SOUTH	23	4
SUB'N—NORTH	23	4
SUB'N—NORTHWEST	23	5
SUB'N—WEST	23	5
ACRE PROPERTY	23	5
SUMMER RESORTS	23	5
FARM LANDS	23	5
CATTLE RANCHES	23	6
MISCELLANEOUS	23	6
REAL ESTATE AUCTION SALES	23	4
REAL ESTATE WANTED	23	6
REAL ESTATE TO EXCHANGE	23	7
REAL ESTATE LOANS	23	7
ROOMMATES	21	1
SAFES	22	7
SEWING MACHINES	24	3
SITUATIONS WTD—MALE	18	6
SITUATIONS WTD—MALE	19	1
SITUATIONS WTD—FEMALE	19	2
STEAMSHIP LINES	24	3
STOCKS AND BONDS	22	7
STORE AND OFFICE FIXTURES	22	7
STOVES	24	7
TALKING MACHINES	18	5
TO RENT—ROOMS	20	8
TO RENT—HOUSEKEEPING RMS.	20	8
TO RENT—HOUSES	21	1
TO RENT—FURNISHED HOUSES	21	2
TO RENT—WINTER RESORTS	21	2
TO RENT—FLATS	21	2
TO RENT—FLATS	22	3
TO RENT—FURNISHED FLATS	22	4
TO RENT—STORES	22	5
TO RENT—OFFICES & STUDIOS	22	6
TO RENT—FLOORS AND LOFTS	22	6
TO RENT—MFG. PROPERTY	22	6
TO RENT—BUILDINGS	22	6
TO RENT—HALLS	22	6
TO RENT—BARNS	22	7
TO RENT—FARMS	22	7
TO RENT—OTHER CITIES	22	7
TO RENT—MISCELLANEOUS	22	7
TRADE SCHOOLS	19	7
TRADE SCHOOLS	20	1
TYPEWRITERS AND SUPPLIES	20	2
WANTED—TO RENT—ROOMS	20	7
WANTED—FLATS	22	5
WANTED—STORES, OFFICES	22	6
WANTED—TO RENT—MFG.	22	6

OFFICIAL WEATHER FORECAST.

Chicago, Sept. 28.—Following is the forecast issued by the Chicago forecast district: Illinois—Fair in north, probably showers in south portion Wednesday, Thursday unsettled with probably showers, not much change in temperature.

Missouri—Unsettled with rain Thursday and in south portion Wednesday, not much change in temperature.

Wisconsin—Partly cloudy Wednesday and Thursday, not much change in temperature.

Iowa—Partly cloudy Wednesday, Thursday probably showers, not much change in temperature.

Washington, D. C., Sept. 28.—Forecast—Indiana, Ohio, Upper and Lower Michigan—Fair Wednesday and Thursday.

Place of observation. Sept. 28, 1915. 7:00 p. m. Central time.	Temp. 7 p. m.	Highest today.	Lowest last night.	State of weather.	Direction of wind.	Velocity of wind.	Precipitation 24 hours.
Eastern states—							
Albany	50	60	42	Clear	S.W.	8	...
Atlanta	62	80	70	Clear	S.E.	4	...
Boston	54	62	44	Clear	W.	12	...
Buffalo	48	54	38	Clear	N.	8	...
Charleston	78	86	72	Clear	S.E.	6	...
New York	56	64	44	Clear	N.W.	22	...
Parkersburg	56	64	46	Clear	N.	8	...
Philadelphia	60	66	46	Clear	N.	6	...
Pittsburgh	56	64	42	Clear	N.	6	...
Raleigh	66	74	52	Clear	N.E.	4	.06
Washington	62	64	44	Clear	N.W.	4	...
Gulf states—							
Abilene	80	90	68	Clear	S.	4	...
Amarillo	62	72	52	Clear	N.E.	12	...
El Paso	62	66	54	Clear	S.E.	4	...
Galveston	82	84	78	Fair	E.	10	...
Jacksonville	80	86	76	Rain	E.	10	.02
Miami	82	84	76	Clear	S.E.	8	.26
Mobile	70	82	74	Rain	E.	22	.01
Montgomery	84	90	68	Clear	E.	4	...
New Orleans	82	86	76	Clear	E.	14	...
San Antonio	86	92	70	Clear	S.	4	...
Shreveport	84	90	72	Clear	N.	4	...
Tampa	80	88	76	Cloudy	N.E.	8	Tr.
Vicksburg	84	92	72	Cloudy	E.	6	...
East central states—							
Alpena	40	48	36	Clear	N.	6	...
Cairo	64	68	66	Cloudy	N.	10	1.01
Chicago	57	57	52	Clear	N.E.	18	...
Cincinnati	58	64	50	Clear	N.E.	6	...
Cleveland	48	54	44	Clear	E.	10	...
Detroit	46	54	40	Clear	N.E.	16	...
Escanaba	48	52	38	Clear	N.E.	12	...
Evansville	52	62	58	Cloudy	N.E.	4	.16
Fort Wayne	52	60	42	Clear	N.E.	4	...
Grand Haven	50	58	42	Clear	E.	6	...
Grand Rapids	50	58	36	Clear	E.	4	...
Green Bay	46	54	42	Fair	E.	6	...
Indianapolis	58	66	48	Clear	N.E.	14	...
Madison	50	56	44	Fair	E.	4	...
Marquette	38	46	34	Clear	N.W.	4	...
Memphis	74	86	74	Cloudy	N.	6	Tr.
Milwaukee	52	56	50	Clear	N.E.	10	...
Nashville	74	86	66	Clear	N.	10	.54
Peoria	58	68	50	Clear	N.E.	4	...
Ste. Marie	46	52	30	Clear	W.	4	...
Springfield, Ill.	62	70	54	Clear	N.E.	4	...
West-central states—							
Bismarck	44	46	40	Cloudy	N.W.	10	.06
Charles City	52	56	48	Cloudy	S.E.	4	...
Concordia	62	68	60	Cloudy	N.	6	Tr.
Davenport	54	62	52	Clear	N.E.	10	...
Des Moines	58	60	62	Cloudy	E.	4	...
Devil's Lake	44	48	40	Rain	S.W.	4	.20
Dodge	62	68	52	Cloudy	N.	8	Tr.
Dubuque	52	56	46	Fair	E.	6	...
Duluth	42	48	40	Cloudy	N.E.	16	...
Huron	52	58	42	Fair	N.W.	8	.02
Kansas City	62	62	58	Cloudy	E.	10	Tr.
Keokuk	64	70	56	Cloudy	N.E.	6	...
Little Rock	76	88	70	Cloudy	N.E.	6	.62
Moorhead	52	60	44	Cloudy	W.	6	.02
North Platte	54	62	54	Clear	N.E.	4	.04
Oklahoma	18	90	68	Clear	N.W.	6	...
Omaha	58	58	54	Cloudy	N.E.	8	...
Rapid City	48	58	42	Cloudy	N.	14	...
Sioux City	54	56	54	Rain	N.E.	8	Tr.
St. Louis	68	70	58	Cloudy	N.E.	8	Tr.
St. Paul	54	54	44	Cloudy	S.E.	10	.01
Springfield, Mo.	72	80	66	Fair	E.	10	...
Wichita	66	78	56	Cloudy	N.E.	14	...
Williston	40	42	34	Cloudy	N.W.	8	.12
Mountain states—							
Boise	66	68	40	Clear	N.W.	4	...
Cheyenne	48	54	38	Cloudy	N.E.	12	.02
Denver	56	64	44	Cloudy	N.	4	.04
Havre	60	60	44	Fair	N.E.	4	...
Helena	54	56	44	Cloudy	E.	4	.20
Lander	50	54	32	Cloudy	E.	4	...
Phoenix	88	90	58	Clear	N.	4	...
Salt Lake City	56	60	44	Fair	N.W.	10	...
Tucson	88	92	...	Clear	...	...	...
Yellowstone P.	48	50	32	Fair	N.W.	10	...
Sheridan	46	54	40	Rain	N.W.	6	.02
Pacific states—							
Fresno	80	82	54	Clear	N.W.	6	...
Los Angeles	68	76	56	Clear	S.W.	6	...
Portland, Ore.	70	70	46	Clear	N.W.	4	...
Sacramento	82	82	50	Clear	N.W.	4	...
San Francisco	62	76	54	Clear	W.	18	...
San Diego	64	70	58	Clear	S.W.	6	...
Spokane	66	68	46	Clear	N.	4	...
Walla Walla	68	70	44	Clear	N.W.	4	...
Canadian—							
Battleford	50	52	40	Fair	N.E.	4	...
Calgary	54	60	62	Clear	S.E.	4	...
Edmonton	52	60	50	Clear	...	...	...
Medicine Hat	60	64	42	Clear	W.	4	...
Minnedosa	42	44	38	Cloudy	N.E.	4	.12
Montreal	48	54	36	Clear	N.W.	20	...
Quebec	46	50	38	Cloudy	W.	22	...
Qu'Appelle	40	42	32	Cloudy	...	...	.12
Toronto	44	58	32	Clear	N.	12	...
White River	32	50	20	Clear	...	...	...
Winnipeg	48	48	40	Cloudy	E.	8	.28

CAMERAS, KODAKS, ETC.

SPOT CASH FOR ALL MAKES OF KODAKS, Lenses, Cameras, and Motion Picture Cameras; also liberal loans on same at low rate of interest. DAVID STERN CO., 1047 W. Madison-st. In business since 1885.

NEW ANSCO FOLDING KODAK, POST card size, leather case; cheap. Address C 92, Tribune.

5X7 HALL REFLECTING CAMERA ...$31.50 Kodaks, Cameras, or Lenses bought and exchanged. Central Camera Co., 124 S. Wabash.

A NEW LINE OF ANSCO V. P. CAMERAS. Acme Camera Co., 21 N. Wabash-av.

FOR SALE—12 ELEC. PHOTO STUDIO lights; $17 each. Address W 316, Tribune.

TALKING MACHINES.

DAVID STERN CO. VICTROLA BARGAINS. 1047 W. MADISON-ST.

WANTED—VICTROLA, GOOD CONDITION; no dealers; will pay cash. Address C 268, Tribune.

WANTED — FOR CASH, T. MACH. RECORDS, any quantity. 106 W. Washington-st., Room 701.

T. MACH AND RECORDS. ALL MAKES; bargains sold, exchgd., bought. See stock. Nat. Rec. Ex. 106 W. Washington-st., R. 701.

BARTER AND EXCHANGE.

ELEGANT FURNITURE, ALL KINDS. Want diamonds, or what? Address W 273, Tribune.

FOR SALE—PIANO BUSINESS 150 PROSpects, $1,000 in commissions; doing fine business; might trade. Address C 495, Tribune.

LATE MODEL OVERLAND AT A BARGAIN; consider diamond part payment. Address C C 129, Tribune.

PRINTING—FIRST CLASS, FOR ANYthing of cash value. Box 284, Atkinson, Ill.

WILL EXCHANGE ELMHURST LOT FOR tailoring. Address D 541, Tribune.

BILLIARDS AND BOWLING.

FOR SALE—BILLIARD TABLES, GRAND new, carom and pocket, with complete outfit, $115; second hand tables at reduced price. Easy payments. We rent tables with privilege of applying rent on purchase. Cigar store fixtures a specialty. THE BRUNSWICK-BALKE-COLLENDER CO., 623-629 S. Wabash-av.

HARRY FINKELSTEIN BUYS, SELLS, OR rents 2d hand pool and billiard tables and cigar fixtures. 1710 W. Lake-st. Ph. West 2525.

BILLIARD TABLES, ALL KINDS; EASY terms. PASSOW & SONS, 832 W. Madison.

PATENTS—PATENT ATTORNEYS.

PATENTS, TRADEMARKS—SEND FOR MY free book, "How to Get Them." It's full of information you should know. Hours 8:30 a. m. to 5:30 p.m.; Monday evenings until 9. JOSHUA R. H. POTTS, 8 South Dearborn-st., Suite 1112.

GET OUR FREE BOOK AND FREE SEARCH plan. MILO B. STEVENS & CO., 53 W. Jackson-blvd., Chicago. Estab. 1864. Main office, Washington.

PATENTS OBTAINED; TERMS LOW; ADvice free. Tillman, 25 N. Dearborn-st., Chgo.

PLUMBING, LIGHT FIXTURES, ETC.

250 WHITE ENAMELED BATHTUBS, $9. 375 low down closets outfits complete, $8.75. 450 iron enameled kitchen sinks, $1. Complete heating plants at bargain prices. See us at once; you will save money. SHANE & CO. Drover 409. 3304 Wentworth-av.

ONLY HOUSE SELLING GUARANTEED plumbing, heating sup. direct. Send for catalogue. B. T. Karel, Kedzie, cor. Polk. Ked. 9440.

HOME WORKERS' SERVICES.

CHRISTMAS PRESENTS OF HARDANGER, hand painted cushions, embroidering, crochet work of all kinds done. 3520 Lake-st., 2d flat. Kedzie 3897.

WANT EVERY HOUSEKEEPER TO TRY the best patented vacuum washer on earth; delivered for $1.50; send postal to agent, Chas. Hermann, 1521 Van Buren-st.

BOOKS AND MAGAZINES.

WANTED—FOR CASH, ENCYCLOPEDIA Britannica, 11th edition, Harvard classics; Standard Library set at a bargain; quote prices. Address C J 168, Tribune.

BOOKS WANTED—CASH FOR LIBRARIES, in city or country. POWNER'S BOOK STORE, 37 N. Clark-st. Phone Cent. 2941.

FOR SALE—ANTIQUE BIBLE, ISSUED 1682, Hebrew and Latin. Address C 349, Tribune.

PRINTING MACHY. AND SUPPLIES.

$400 CASH WILL BUY AN AUTOMATIC feed Harris envelope blanker press; in good working order; regular price $1,250. MR. FANTUS, 525 S. Dearborn-st.

ELECTROTYPE, COMPLETE PLANT FOR mfg. electrotype for $1,500; great bargain. D. W. MELLEN, 6133 S. State. Went. 190.

PRINTING, ENGRAVING, BINDING.

GOOD PRINTING, LOW PRICES, 1,000 LETterheads, envelopes, cards, $2; samples free. Booklets, catalogues, and circulars a specialty. E. L. FANTUS, 525 S. Dearborn-st. Harr. 3673.

BOATS, YACHTS, ETC.

FOR SALE—17 FT. HYDROPLANE; 6 H. P. Gray 2 cyl. eng.; rev. gear; used 4 mos.; sacrifice at $250; at Long Lake, Ill.; will demonstrate. Address C H 91, Tribune.

BUSINESS CARDS.

PAGE WOVEN WIRE FENCE; NOTHING superior to fence a farm, garden, poultry yard, or suburban home; strong and durable. AUSTIN CLEMENT, 205 W. Monroe-st.

SITUATIONS WANTED—MALE.

Bookkeepers and Clerks.

SITUATION WTD—BOOKKEEPER; COMPEtent, reliable; A1 refs.; mfg., commercial exp.; familiar new systems trial balances, financial statements. Can take entire charge collections, correspondence; age 30; executive ability; salary $100; desires permanent location. Address B 254, Tribune.

SITUATION WTD—REGISTERED PHARmacist, with ten years country experience; Northwestern graduate age 28; no bad habits; neat appearance; good salesman; wants position with a reliable drug firm in Chicago, employed at present, but want city experience. Address D H 47, Tribune.

SITUATION WTD—YOUNG MAN, 26, AS assistant to buyer or manager; experienced in hardware specialties, with good knowledge of general hardware line; have covered middle western states; would travel if necessary. Address C 256, Tribune.

SITUATION WTD—YOUNG MAN, 27, DEsires position handling general books and statistical work; nine years accounting experience, one year auditing for government on income tax, of which I have a thorough knowledge. Address C 574, Tribune.

GENERAL OFFICE MAN,

Bookkeeper, broad exp.; executive ability; capable correspondent, cashier, detail man; understands steno., advertising, selling; moderate sal.; best refs. Address V 152, Tribune.

SITUATION WTD—UNIVERSITY GRADUate; speaks English, German, Polish, French; with establishment where languages would be qualification; experience with publishing house; references. Address C 488, Tribune.

CORRESPONDENT.

Sales and adjustments; ten years' experience conveying machinery, electrical wire, etc. Address C 223, Tribune.

SITUATION WTD—MIDDLE AGED MAN, experienced bookkeeper, cashier, correspondent [English and German], open for any position of trust; give my bond; would keep small set of books. Address C 103, Tribune.

SITUATION WTD—YOUNG MAN, 26, ENGlish and German speaking; employed as credit man and correspondent; familiar with bookkeeping, credit systems, and cashier. Address V 114, Tribune.

BOOKKEEPER.

Experienced also as office manager, auditor, cashier, corresp. Take complete charge office or factory. Address B 503, Tribune.

WILLING YOUNG MAN,

Clean cut, bright, active, a sticker, a goer; h. s. grad.; speak and write German; business exp. Address W 487, Tribune.

SITUATION WTD—BOOKKEEPER; HIGH grade man; capable of managing department; at present employed as cashier; in charge of bookkeeping department and collections; age 32; married. Address V 158, Tribune.

SITUATION WTD—YOUNG SPANISH, 27, well educated, attending school, wants position; can translate English into Spanish and vice versa; knowledge of bkkpg. Address W 249, Tribune.

SITUATION WTD—CREDIT MAN, COLlection correspondent; thoroughly experienced; highest references; married; aged 29; now employed; reasonable salary. Address B 205, Tribune.

SITUATION WTD—THOROUGHLY EXPErienced, energetic bookkeeper and correspondent, 30 years of age, capable of managing office; reas. salary. Phone Normal 4756.

SITUATION WTD—YOUNG MAN; SALES dept. of some good concern; ex. education; willing, energetic; agri. lines; A1 ref. Address B 256, Tribune.

SITUATION WTD—CORRESPONDENT AND office assistant; 21; expert steno.; good grammarian; best references. Address V 140, Tribune.

SITUATION WTD—FINE PENMAN, ACCUrate bkkpr., general office work; middle aged; reasonable salary. Address V 118, Tribune.

SITUATION WTD—AN EXPERT BOOKkeeper, credit man; can show results in collection work; capable of assuming charge. Address B 261, Tribune.

SITUATION WTD—CAPABLE YOUNG MAN, 21, willing to work hard to grow up in reliable business; 3 years office and sales exp.; best ref. Address C 585, Tribune.

SITUATION WTD—BOOKKEEPER, CASHier, correspt., cost acct.; accurate, rapid; coal mining, lumber exp. Address C 219, Tribune.

SITUATION WTD—EXP. OFFICE MAN, longhand and machine biller; rapid, accurate; good penman; mod. sal. Address C 578, Tribune.

SITUATION WTD — BOOKKEEPER; 15 years' experience; can take full charge or will take several small sets of books; references. Address C 264, Tribune.

SITUATION WTD—AS STOCKKEEPER, REceiving, or shipping clerk or buyer; elec. experience. Address B 513, Tribune.

SITUATION WTD—YOUNG MAN, 25 YRS.; h. s. grad.; 7 yrs. of office experience in every branch; evgs. 7 to 11. Address B 56, Tribune.

SITUATION WTD—OFFICE MAN, COST clerk, and steno.; age 27; A1 ref. Address C 146, Tribune.

SITUATION WTD—EXPERT TYPIST, CORrespondent, office man, 24; ref. Address C 217, Tribune.

SITUATION WTD—JAPANESE, IN STORE or firm, to learn business. 3350 Lake Park-av. K. YAMAGUCHI.

SITUATION WTD—REAL ESTATE FIRM. By young man 10 yrs. exp.; accounting selling. Address C 126, Tribune.

SITUATION WTD — YOUNG MARRIED man, office clerk; exp.; clerical work; salary secondary. Address C 480, Tribune.

SITUATION WTD—IF IN NEED OF REliable office man, bookkeeper, typist, etc. Call Graceland 8376. POWER. Refs.

SITUATION WTD—BY YOUNG MAN, IN UP to date cigar store, with view to investment. Address B 315, Tribune.

SITUATION WTD—ASST. BOOKKEEPER; beginner; well prepared; 17 years. Phone Lawndale 8184.

SITUATION WTD—BY CAPABLE CORREspondent; general office man; age 25; moderate salary. Address B 262, Tribune.

SITUATION WTD—BOOKKEEPER OR OFfice man, 26 yrs. of age; 10 yrs.' exp.; competent and reliable. Address B 492, Tribune.

SITUATION WTD—YOUNG MAN, BOOKkeeper; age 17; good at figures; moderate salary. Address C C 127, Tribune.

SITUATION WTD—YOUNG MAN, AGE 24; willing to do any kind of clerical work; refs. Address B 180, Tribune.

SITUATION WTD—EXPERT BKPR., AUDitor; books opened, closed, kept; temporary or permanent. Address E L 410, Tribune.

SITUATION WTD—ASST. BOOKKEEPER, 2 years' experience; reference. Address W 90, Tribune.

SITUATION WTD—IN CIGAR STORE OR gents' furnishings; neither smoke nor chew; reliable; age 22; ref. Address C 90, Tribune.

SITUATION WTD—BOOKKEEPER OR AUditor; expert accountant; 20 yrs.' exp.; excel. refs.; moderate salary. Address V 135, Tribune.

SITUATION WTD—IN OFFICE, YOUNG man, 20 yrs. of age; four years' experience. Address C 240, Tribune.

SITUATION WTD—BKPR. OR LEDGERmann, 23; 4 yrs.' exp.; good penman. Address W 808, Tribune.

SITUATION WTD—CLEAN CUT LIVE, 21 years, full of pep.; exp. in construction; R. E. office. Address W 423, Tribune.

Accountants and Auditors.

SITUATION WTD—ACCOUNTANT AND credit man, 15 years' practical experience; 8 years with wholesale tailors; A1 references; energetic; moderate salary. Address W 305, Tribune.

SMALL SETS OF BOOKS Kept permanent, or $10-$15 monthly. Wentworth 1102.

SITUATION WTD—ACCOUNTANT; THORoughly experienced, packing house and commission business, desires small sets books evenings, also auditing and systematizing; services reasonable. Address C 517, Tribune.

SITUATION WTD—EXPERT ACCOUNTANT with wide experience will audit, systematize, or keep small sets of books; reasonable charges; references. Phone Normal 4756.

SITUATION WTD—I OPEN, CLOSE, POST, balance, audit, systematize, keep small sets accurately; reasonable rates. F. L. SIVERSON, 954 Rookery. Wabash 4272.

SITUATION WTD—ACCOUNTANT AUDITS, opens, closes, prepares financial stmts., keeps office matters in good shape. Address C 506, Tribune.

SITUATION WTD—BOOKS AUDITED OR written up daily, weekly, monthly; reasonable. KENNEDY. Phone Edgewater 3013.

SITUATION WTD — ACCOUNTANT, BOOKkeeper, and general office work; 35 years' experience; middle aged. Address C 540, Tribune.

SITUATION WTD — ACCOUNTANT, EXpert, offers part time; highly recommended; reasonable. Address C 554, Tribune.

SITUATION WTD—I AUDIT, SYSTEMATIZE, open, close, keep small sets, anywhere, reas. BALDWIN, 5417 Maryland-av. Midway 1281.

SITUATION WTD—BKKPR., ACCT., FIN. and cost; thoro. exp.; reas. Address W 381, Tribune.

SITUATION WTD—PUBLIC ACCOUNTANT making eastern trip will look after any matters for you. Address C 100, Tribune.

SITUATION WTD—SMALL SET OF BOOKS kept, evenings or Sundays; long experience; also pay roll. Address B 592, Tribune.

SITUATION WTD—SMALL SET OF BOOKS to keep p. m. 108 S. State-st. Tel. Rand. 1769.

SITUATION WTD — AUDITS, SYSTEMS; books opened, closed; reas. Ph. Grace. 1605.

Executives and Managers.

SITUATION WTD—M. H. FOARD OF MARquette City, Mich., wants agency for cheap 4 or 5 passenger automobile; could sell 25 Ford cars if price right; agency for new car preferred. Address D H 44, Tribune.

SITUATION WTD—MARRIED MAN, 35 yrs.; mfg. or jobbing concern; live, energetic; 13 yrs.' exp.; future considered above salary; handle credits, collections. Address B 587, Tribune.

Credit Man and Collections.

Young man, age 34, who has had broad experience accounting, credit man, and expert collection work. Address B 259, Tribune.

CORRESPONDENT.

Sales and adjustments; ten years' experience; conveying machinery, electrical wire, etc. Address C 224, Tribune.

FACTORY FOREMAN.

Handle machinery or help; leave city for steady position. Address W 116, Tribune.

SITUATION WTD — SUPT. OR JANITOR; man, 38; refs. and wide exp. as supt. or chief janitor in office or apt. bldgs. Address E L 411, Tribune.

SITUATION WTD—EXPERIENCED CORREspondent and business manager; after Oct. 15th; will qualify or quit. Address W 254, Tribune.

SITUATION WTD—AS GENERAL AUDITOR or comptroller; 14 years' experience with large corporations; salary not less than $3,000 to start. Address V 191, Tribune.

SITUATION WTD—YOUNG MAN, 28, EXP. sales correspondent, sales promotion, office management. Address C 469, Tribune.

SITUATIONS WANTED—MALE.

Executives and Managers.

SITUATION WTD—FACTORY manager, 15 years' experience on dresses, skirts, and waists, wishes to connect with first class concern; controls about $25,000 trade; replies confidential. Address B 476, Tribune.

COMPTROLLERSHIP OR SIMILAR POSITION,

with reliable established corporation, desired by certified public accountant [Illinois and Minnesota], holding also English degrees, who has had ten years' experience on Chicago staff of prominent firm public accountants [present employers], and previously acted as accountant or auditor for two companies. Freemason. Address V 188, Tribune.

EXECUTIVE AND OFFICE MANAGER.

Credit man, and accountant, thoroughly conversant and familiar with modern office methods, now employed by large Chicago corporation, desires to make change; broad experience in wholesale and retail business; possess good, sound business judgment; age 30. Address W 274, Tribune.

Responsible, Expert, Exp.

I want position of responsibility, requiring executive ability; permanent and offering best opportunities; am educated as office manager, accountant, auditor, business superintendent, lawyer; have several years' experience in office work; am admitted to bar in Indiana; 25 yrs. old; married; constructive work preferred; salary $150 month. Address D H 46, Tribune.

FACTORY MANAGER

With twenty years' experience in wood and iron manufacturing; designer of special tools and fixtures for rapid production; age 40; not a boozer. Address A S 225, Tribune.

OFFICE MANAGER,

Long experience in accounting, finances, credits, collections, production, costs, etc.; nearly 8 years with one concern; recently gone out of business; clean record; unquestioned references from former employers; desires similar position with growing mfg. concern in or out of city. Address V 209, Tribune.

EXECUTIVE, SALESMAN.

Young married man, 28, desires connection with concern appreciating conscientious, brainy work; employed previously in executive position; stenography and salesman; nominal salary to start; highest ref.; future main object. Address W 434, Tribune.

GENERAL MANAGER.

Young man, 35, married, wishes position with live firm as general manager; emp. with present firm 15 years; acting in similar capacity; able executive and good producer. Address E L 406, Tribune.

ADVERTISING MAN

Experienced and efficient; will plan your campaigns; sales building copy for catalogues, booklets, etc.; understand printing and engraving details; ready to talk to you now. Address B 384, Tribune.

SITUATION WTD—YOUNG MARRIED MAN with successful record as salesman wants position in sales or advertising dept. Have some experience preparing copy and passing on credits. Immediate salary secondary consideration, as PERMANENT connection is desired. Address W 61, Tribune.

SITUATION WTD—PUBLICATION WORKer; complete all around experience, editorial, advertising, and circulation; three years managing editor of national monthly; now employed; no objection to good trade paper connection. Address B 217, Tribune.

SITUATION WTD—YOUNG MAN, 31 YEARS of age, experienced in credits and collections [agricultural implements], desires position in similar line or with concern recognizing results; personal interview desired. Address B 246, Tribune.

SITUATION WTD—OFFICE AND TRAFFIC manager, credit, collections; able correspondent and executive; 17 years' exp.; well educated; A1 refs.; conservative, aggressive; now employed; wants opportunity with progressive concern. Address X F 428, Tribune.

Ideas Are the Giant Powder

of business; I am a man of ideas, general and technical education; tell me your troubles; if I help you, pay me what you think is right. Address B 134, Tribune.

SITUATION WTD—YOUNG MAN WITH previous similar exper. desires to assume charge of law firm's collections on commission basis. Address B 265, Tribune.

SITUATION WTD—MGR. RESTAURANT OR club steward; 12 yrs. same loop firm; wants change; refs. Address C D 192, Tribune.

Window Trimmers.

SITUATION WTD—BY A 1ST CLASS WINdow trimmer, clothing or dept. store; exp.; references. Address T 491, Tribune.

Salesmen, Solicitors, Etc.

HIGH GRADE MAN,

SALES AND ADVERTISING EXPERIENCE.

32 yrs. old; married; trustworthy; good personality with executive ability and plenty of energy; college education with excellent business training.

Wish to make connections with reliable concern as salesman, branch mgr., or executive; highest ref.; have auto for bus. use; oppor. first consideration. Address B 137, Tribune.

SALESMAN.

Irish-American, 30 years old, single, ten years' road experience; can furnish surety bond; good record; clean habits; want good side line for Indiana or Kentucky; no canvassing, and can finance myself; give full particulars in your first letter. Address W 459, Tribune.

SITUATION WTD — MAN OF VARIED wholesale jewelry experience, credit man, buyer, salesman, good judgment, good appearance, finest reference, 35 years old, would like to connect with good house; ability guaranteed by trial; now free. Address C 110, Tribune.

SITUATION WTD SALESMAN, CAPABLE of producing results in steam power plant equipment, machinery, or other line requiring engineering and chemical training; good past record as salesman, salesmanager, and factory manager; salary or commission. Address W 266, Tribune.

SITUATION WTD—YOUNG MAN, NOW EMployed, having six years' sales and promotion experience, wants position in sales or promotion department of good firm that can offer good future to hard worker of good character and executive ability. Address B 475, Tribune.

COMPETENT SALESMAN,

Aggressive, thoroughly capable, and sales force builder, desires change; 15 years with same house. Address W 488, Tribune.

SITUATION WTD—MAN, 25 YEARS OLD, 6 years' selling experience; at present in business; wants work as city salesman with good firm; willing to work up; salary or salary and commission. Address B 474, Tribune.

SITUATION WTD—I AM 40, A HUSTLER, with experience as trainer of salesmen, also collecting and selling, inside and out; reasonable salary or drawing account; be explicit. W. S. H., 108 W. 59th.

STOCK SALESMAN

OF ABILITY WISHES POSITION; MUST BE LEGITIMATE. ADDRESS C 173, TRIBUNE.

SITUATION WTD—MAN 29, SELLING EXP. CITY OR COUNTRY; NO "COMMISSION ONLY"; HAVE CAR; REF. ADDRESS C 569, TRIBUNE.

SITUATION WTD—YOUNG MAN WITH 8 years' selling and executive experience desires position as salesman or representative. Best of references. Address C 277, Tribune.

SITUATION WTD—EXPERIENCED SALESman; one who gets results, owns auto, wants territory. Cook and adjoining counties. Address D 408, Tribune.

SITUATION WTD—SALESMAN; AGE 30; ten yrs.' exp.; married; located in Chicago; city, with reputable concern. Address V 150, Tribune.

SITUATION WTD—NEAT APPEARING well educated Jewish salesman, for city; A1 references; staple lines. Address C 274, Tribune.

SALES DEPT.

Young man; A1 ref. Address C 572, Tribune.

SITUATION WTD—SALESMAN, JAP, WITH broad exp.; capable handling any line; commiss. pref. Address C 567, Tribune.

SITUATION WTD—SPECIALTY MAN, 4 YRS. successful sales exp. with National Cash Register Co. Address C 189, Tribune.

SITUATION WTD—SALESMAN HAVING New York, Chicago, and general road exper. open for proposition. Address C 287, Tribune.

SITUATION WTD — SALESMAN AND branch office manager; wide exp.; successful record high grade lines. Address W 356, Tribune.

SITUATION WTD—YOUNG MAN, SALES dept. of reliable firm. Address D 484, Tribune.

Boys.

SITUATION WTD—HIGH SCHOOL BOY, 17 yrs.; errands afternoons; No. Side preferred; know city and trans. well. Graceland 8200.

Professions and Trades.

SITUATION WTD—MECHANICAL DRAFTSman or tracer; a graduate. Address C 284, Tribune.

SITUATION WTD—A GOOD FIREMAN; exp. fireman and janitor. Address MIKE HOSHOWSKI, 1901 Emerson-st.

SITUATION WTD — DRAFTSMAN, EXP. 4 yrs. Small salary to start. Address C 478, Tribune.

SITUATION WTD—TWO-THIRDER; 2½ years' experience; salary $12. Address C 590, Tribune.

SITUATION WTD—CARPENTER, PAINTer, Finisher—Experienced and ref. Want work. Address W 388, Tribune.

SITUATION WTD—EXPERT AUTO MEchanic and electrician, Delco experience. Address J F 589, Tribune.

SITUATION WTD—LICENSED EMBALMER, with undertaker; drive car. Address V 117, Tribune.

SITUATION WTD—LITHO TRANSFERRER for color and commercial. GEO. FEINING-ER, 14 W. Chicago-av.

SITUATION WTD—ENGINEER, WITH NO. 7 license; steam and electric; best ref. G. W. BLANCHARD, Ph. Rock. 2647 or Doug. 830.

SITUATION WTD—YOUNG MAN, 21, MEchanically inclined. Address B 555, Tribune.

SITUATION WTD — PRESSMAN, FIRST class cyl. comb. job. Address C 129, Tribune.

SITUATION WTD — PAINTER; FIRST class. EMIL KEENAN, 66 W. Van Buren-st.

SITUATION WTD—PRINTER, GOOD, REliable; 15 yrs.' exp. Address V 146, Tribune.

SITUATION WTD—ELECTRICIAN, ALL around mechanic; long exp. 676 N. Dearborn.

SITUATION WTD—A1 ENGINEER; GOOD mechanic. Address C 145, Tribune.

SITUATION WTD—CARPENTER WORK; all around mechanic. Address C 120, Tribune.

SITUATIONS WANTED—MALE.

Professions and Trades.

FOUNDRY OPERATORS.

Young draftsman, estimator, and correspondent, with some selling experience, wants responsible position with high class foundry with chance to make investment later; references, present employer. Address C 604, Tribune.

CLOTHING DESIGNER.

High grade designers of snappy young men's clothing and tailoring, to the trade, is open for immediate engagement. Highest references. For interview, address B 180, Tribune.

SITUATION WTD—MECHANICAL AND marine engineer with good technical and practical experience; also several years sales engineer; position with future and where ability is appreciated. Address B 505, Tribune.

SITUATION WTD—EXP. OFFICE ENGIneer, 32 years old; expd. in testing appliances and materials, also special design; last position six years; college education. Address C 530, Tribune.

SITUATION WTD—GENERAL MECHANIC, exc. tinner; brass, sheet metal worker; pipe fitter, carpenter, painter; all kinds building repairs; very handy; reliable; sober; need work immediately. Address B 574, Tribune.

CHEMICAL ENGINEER,

Experienced in protective coatings of all kinds—research or production work; references. Address V 213, Tribune.

SITUATION WTD — SUPERINTENDENT desires connection with archt. or contractor; A1 mechanic and draftsman; estimator and hustler; have run small jobs. Address C [illegible], Tribune.

MECHANICAL ENGINEER

8 years' experience, desires executive position in factory; A1 draftsman; sales experience. Address W 384, Tribune.

SITUATION WTD — WITH CONTRACTOR, age 32; 10 yrs.' exp. in struct., arch., drafting, estim'g, superint'g; moderate salary to start. Address C 563, Tribune.

SITUATION WTD — ARCHITECTURAL draftsman; young man, 25 years of age; tech. grad.; practical exp.; A1 ref. Address B [illegible], Tribune.

SITUATION WTD—EXPERT, PRACTICAL mechanic; tool designing and special machinery for any purpose; refs. Address C 155, Tribune.

SITUATION WTD—EXPERT WILL PREpare copy for printer, read proof; trade journals, books, catalogue layout. Address C 14, Tribune.

SITUATION WTD—MECHANICAL DRAFTSman; college graduate; 4 yrs.' exp.; moderate salary; Chicago position. Address C 543, Tribune.

TECHNICAL ENGINEER.

Tech. grad.; 6 yrs.' exp. concrete, steel, shop, sales, draft. Address V 149, Tribune.

SITUATION WTD—LINOTYPE OPERATOR and machinist; Scandinavian-American; also Spanish. Italian from good copy. Address C 111, Tribune.

SITUATION WTD—BY A JOB PRESSMAN of ability; a man of competence in every branch of the printing. Address W 450, Tribune.

SITUATION WTD—STAT. ENG., 30 YRS. exp.; running fact. e.g. boilers; shafting, sprinklers system. A1 ref. Address B [illegible], Tribune.

SITUATION WTD — AS DRAFTSMAN; young man, 21 yrs. of age; considerable technical and practical experience. Address W [illegible], Tribune.

SITUATION WTD—BY MARRIED MAN holding Illinois embalmer's license; temperate; several years' experience; will start work at once. Address D H 39, Tribune.

SITUATION WTD—BY YOUNG BOHEMIAN, all around exp. butcher, good sausage maker; speak little English; city or country. Address M. BILEK, 902 Oakland-av., Austin, Minn.

SITUATION WTD—PRINTER, 1ST CLASS two-thirder; refs.; can also feed Gordon presses. B. GOLDBERG, 815 S. Wood-st.

SITUATION WTD—GRADUATE OF MEDIcine; will do anything; exp. in clothing, drugs, office work. Address V 202, Tribune.

SITUATION WTD—DRAFTSMAN [M. E.], power plant, valuation work; 28; refs. Doug. 1. Address B 125, Tribune.

SITUATION WTD — ARCHITECTURAL draftsman, 6 years' exp. Address B [illegible], Tribune.

SITUATION WTD—COOKS; COUPLE; MAN competent meat, pastry; wife second; school, hotel. RHEINHOLD, 158 W. Chestnut.

SITUATION WTD—PRINTER; UNION; TWO-thirder; union; good, all round. Address C 473, Tribune.

SITUATION WTD—CHEMIST—Technical graduate; 3 years practical experience; references. Address D 549, Tribune.

SITUATION WTD—GORDON PRESSMAN; competent, sober, reliable; cut stock; wants steady position. Address C 272, Tribune.

SITUATION WTD—SECOND OR SHORT ORder cook; city or country; experienced; at liberty October 1st. Address C 444, Tribune.

SITUATION WTD—LIC. ENGINEER; 15 years' office bldgs. and refr'g. exp.; steady, efficient; A1 ref. Address V 200, Tribune.

SITUATION WTD—CARPENTER, JOBBING; first class man. Ravenswood 1070.

Window Trimmers.

SITUATION WTD—A1 WINDOW TRIMMER; 13 yrs.' exp. Address C 347, Tribune.

Farm and Garden Help.

SITUATION WTD—Caring for private place by man and wife, well posted in caring for all kinds of trees, shrubs, etc.; also growing greenhouse plants of all kinds; 20 years' experience; or would care for place for the winter. Address D [illegible], Tribune.

POULTRYMAN,

As manager of poultry plant; expert; will take interest for pay; will form partnership. Ref. Address W 489, Tribune.

SITUATION WTD—YOUNG MAN, 25, WORK on farm; sober, reliable; moderate wages. Address B 180, Tribune.

SITUATION WTD—MAN ON FARM; CAN take charge; 33 years old, married; near Chicago. Box 155, Lyons, Ill.

House Servants.

3 JAPANESE.

Capable; wife maid, butler and cook; will take entire charge; highest family ref.; anywhere. KUBO, 3200 Calumet-av.

SITUATION WTD—YOUNG MAN, TIRED OF city life, wishes position in a private family; cook; housework; with ref.; N. Shore pld. Address W 488, Tribune.

SITUATION WTD—BY COMPETENT SWEDish houseman, age 31, married, care of auto, drive, strictly temperate; city or country; first class ref. Address B 83, Tribune.

SITUATION WTD—1ST CLASS JAPANESE butler, valet, also comp., long exper. with yrs. last employer in select family; or take charge bachelor's apt. Address B 231, Tribune.

SITUATION WTD—HOUSEMAN, AGE 30; sober and willing; 5 years' exp. as butler, valet; Chgo. ref.; att. school eve. SWEDISH, 1001 N. La Salle-st.

SITUATION WTD—HOUSEMAN AND GARdener, experienced in all work, inside and out; understand taking care of electric; best ref. Address C 564, Tribune.

SITUATION WTD—BRIGHT JAPANESE, good cook, housework, etc.; part of day; private family or bachelor's apt. preferred; will week; best city ref. Ph. Graceland 2808.

SITUATION WTD — JAPANESE BUTLER, valet, experienced, well recommended; obliging. Y. M. K., 3350 Lake Park-av.

SITUATION WTD—YOUNG BUTLER; A1 refs.; good man for bachelor. Address W 40, Tribune.

SITUATION WTD—A1 BUTLER OR GENeral houseman; city or suburbs; furnish excellent refs.; colored. Address W 314, Tribune.

SITUATION WTD—JAPANESE EXPERT cook; had long experience; best refs.; city or country. HARRY T., 3238 Groveland-av.

SITUATION WTD—BY COLORED COUPLE, first class butler and cook; best of city references. Douglas 3553.

SITUATION WTD—YOUNG GERMAN; LIKE place private houseman; good worker; likes steady job. Address C 482, Tribune.

SITUATION WTD—HOUSEMAN; AMERIcan; 10 yrs.' exp.; refs.; don't drink; $8 wk. bd. and rm. MARTIN, 4906 Cot. Grove-av.

SITUATION WTD—BUTLER, VALET; BY American; good appearance; age 28; city references. Address B 327, Tribune.

SITUATION WTD—FRENCH COUPLE, about 30; chauffeur and cook; 5 years city references. Address C 592, Tribune.

SITUATION WTD—YOUNG CHINESE COOK. A1, neat, reliable. Doug. 318. 3254 S. Park. KOUN.

SITUATION WTD—FIRST CLASS BUTLER; good man for right place. HERMAN BORR, MAN, Holland, Mich.

SITUATION WTD—BUTLER, HOUSEMAN, with family who can appreciate good, reliable man; ref. Address B 314, Tribune.

SITUATION WTD—BRIGHT YOUNG CHRIStian as valet, porter, waiter, kitchen, for private family. ALEXANDER, Superior [illegible].

SITUATION WTD—EXP. HOUSEMAN, gardener, wait on table; white; ref. Address C 533, Tribune.

SITUATION WTD — JAPANESE COOK, morning and evening. FURUKAWA, Phone Calumet 3552.

SITUATION WTD—BY FIRST CLASS SWEDish houseman, age 32, married; willing, auto; A1 ref.; exp. Address D 477, Tribune.

SITUATION WTD—JAPANESE COOK AND butler; city ref.; city or country. MOTO, E. Illinois-st.

SITUATION WTD — COLORED COUPLE, cook, butler-janitor; private; ref. Douglas 4063.

SITUATION WTD—JAP COOK IN SMALL family or bachelor place; sober, honest, economical; ref. Address W 469, Tribune.

SITUATION WTD—JAPANESE COOK, BUTler, general housework; best ref. YAMADA, 2426 Cottage Grove-av. Cal. 4185.

SITUATION WTD—1ST CLASS JAPANESE cook or houseman; city or country; good ref. Address V 160, Tribune.

SITUATION WTD—BUTLER, HANDY IN or out house; exp.; city refs. Ph. Douglas 8930. J. H. SOMERVILLE, 3748 Wabash-av.

SITUATION WTD—HOUSEMAN; EXP.; SINgle; a good all around man on private place; good city refs. Address B 190, Tribune.

SITUATION WTD—HOUSEMAN, GARDENer, coachman; small wages; good home. Address V 190, Tribune.

SITUATION WTD—EXP. HOUSEMAN, GARdening; best ref. F. URFER, [illegible].

SITUATION WTD — 3 JAPANESE COOKS; general work; refs. G. S., 3350 Lake Park.

SITUATION WTD—MAN AND WIFE, COLored; A1 ref. Drexel 3555.

SITUATIONS WTD—COUPLE, GOOD COOK, houseman, chauffeur; ref. Douglas [illegible].

SITUATION WTD—HOUSEMAN, AGE [illegible]; good disposition. Phone Douglas [illegible].

SITUATION WTD—RELIABLE COLORED COUple, exp. cook, butler, houseman. [illegible].

Coachmen, Teamsters, Chauffeurs.

SITUATION WTD—CHAUFFEUR, SWEDish, married; absolutely sober, honest, reliable; finest refs. Ph. Wellington [illegible].

SITUATION WTD—CHAUFFEUR; A [illegible] reference. Address B 274, Tribune.

SITUATIONS WANTED—MALE.

Coachmen, Teamsters, Chauffeurs.

CHAUFFEUR

10 yrs.' exper. in Chicago on [illegible] ican cars; toured Calif. "Ideal" [illegible] from prominent people; cap. of [illegible] ability of gentleman's garage; [illegible] siring highest class service. [illegible] Tribune.

CHAUFFEUR

Wants position with private fa[illegible] exp. on the highest class cars; [illegible] place; Swedish; single; best of [illegible] 236, Tribune.

SITUATION WTD — CHAUFF[illegible] with prominent Chgo. family; [illegible] more suitable position; 26 yr[illegible] Forest 688. S. WHITFIELD, Lake Forest, Ill.

SITUATION WTD—CHAUFF[illegible] nician; 10 years' experience [illegible] families; absolutely first class [illegible] nent position; city or suburbs; [illegible] if necessary; references. Phone [illegible]

SITUATION WTD—CHAUFF[illegible] driver; own repairs; 4 yrs. [illegible] married; willing, obliging; 2½ [illegible] party best refs. Schneizle, 28[illegible]

SITUATION WTD—YOUNG MA[illegible] as chauffeur and mechanic; [illegible] years' experience; best reference[illegible] MAIR, 1917 Balmoral-av. Rav[illegible]

SITUATION WTD—CHAUF[illegible] coachman in private family [illegible] oughly exp.; best refs. Addre[illegible] C. DE LEANGHE, [illegible]

SITUATION WTD—A1 CHAU[illegible] expert mechanic, 8 years' [illegible] make; own repairs; married, [illegible] Douglas 3071, or address D 478, [illegible]

SITUATION WTD—CHAUFF[illegible] honest, reliable, careful driv[illegible] yrs. in last position. Address [illegible]

SITUATION WTD — BY [illegible] chauffeur, 12 years'; last p[illegible] pref. A1 references. Address [illegible]

SITUATION WTD—CHAUFF[illegible] city refs.; do other work, in [illegible] C. WILLIS, Ken. 2018, 311[illegible]

SITUATION WTD—CHAUFF[illegible] cian; single; 30 years old; [illegible] city refs. Address V 128, Tri[illegible]

SITUATION WTD—BY A1 [illegible] with any passenger or truck[illegible] references. Phone Lovel 458[illegible]

SITUATION WTD—FIRST C[illegible] class chauffeur; private famil[illegible] TAKAI, 3624 Rhodes-av. Dou[illegible]

SITUATION WTD—EXPERIE[illegible] feur; can do repairing; priv[illegible] give good references. Phone [illegible]

SITUATION WTD—YOUNG [illegible] steady position; live with [illegible] English; go anywhere. Address [illegible]

SITUATION WTD—COLORE[illegible] pert mech.; willing to do hou[illegible] subject; 7 yrs. exp. Address [illegible]

SITUATION WTD—CHAUFF[illegible] ored; 10 yrs.' exper; mech[illegible] 8202, 6 to 8.

SITUATION WTD—CHAUFF[illegible] truck; married; 2 yrs.' exp[illegible] A S 59, Tribune.

SITUATION WTD — MAN [illegible] chauffeur or other work; [illegible] work; col. Ph. Douglas 3154, [illegible]

SITUATION WTD—CHAUFF[illegible] mechanic; references; thor[illegible] Address C 475, Tribune.

SITUATION WTD—CHAUF[illegible] ored; A1 ref. Address W 309, [illegible]

SITUATION WTD—MARRIE[illegible] Ford truck. Address B 210, [illegible]

SITUATION WTD—CHAUFF[illegible] exp.; German; married; ref. [illegible]

SITUATION WTD—EXP. COL[illegible] feur or butler; refs. Ph. Dre[illegible]

SITUATION WTD—CHAUF[illegible] refs.; careful driver. Phone [illegible]

SITUATION WTD—CHAUFF[illegible] exp.; city ref. Ph. Douglas [illegible]

SITUATION WTD — CHAU[illegible] ored; A1 ref. Seeley 2390. D[illegible]

Janitors and Po[illegible]

SITUATION WTD — JANI[illegible] speaks French, English; dec[illegible] own carpenter and paperhan[illegible] around mech.; good fireman; [illegible] dress C 468, Tribune.

SITUATION WTD—BY EXPE[illegible] worker, single, 50, as janito[illegible] understand boilers; no drinker, [illegible] 735 S. State.

SITUATION WTD — JANI[illegible] ment bldg.; do repairing; so[illegible] children; refs. Address C 587, [illegible]

SITUATIONS WTD—BY YO[illegible] couple; good references; so[illegible] janitors. CLAUS, 1867 Maud-[illegible]

SITUATION WTD—SOBER, [illegible] itor, married. Apt. bldg. [illegible] A1 ref. Szalay, 1248 N. Hard[illegible]

SITUATION WTD—JANITO[illegible] white; American; small plac[illegible] BLAIR

SITUATION WTD—JANITOR[illegible] bldg.; colored man; married [illegible] part payment; refs. Address [illegible]

SITUATION WTD — JANI[illegible] Eng.; large or small bldg. [illegible] Tribune.

SITUATION WTD—PORTER[illegible] ref. Address E L 400, Tribu[illegible]

SITUATION WTD—HOUSEM[illegible] itor; married, no children. [illegible]

SITUATION WTD—MAN, [illegible] attend furnace; refs. Address [illegible]

SITUATION WTD—BARBER[illegible] ored; anything; ref. 1759 [illegible]

Stenographers, Ty[illegible]

SITUATION WTD—COMPE[illegible] grapher wishes half day a[illegible] experience; good education. [illegible] Tribune.

SITUATION WTD—STENOG[illegible] exper.; A1 refs.; h. s. grad[illegible] man, French, Spanish. E. Bi[illegible] pen-blvd.

SITUATION WTD — S[illegible] wants position in railroad o[illegible] high references. Address B [illegible]

SITUATION WTD—STENO.[illegible] yrs., h. s. grad.; handle co[illegible] refs. Address B 528, Tribune.

SITUATION WTD—STENOG[illegible] er, sales corres.; rapid, ac[illegible] B 141, Tribune.

SITUATION WTD — EXP. [illegible] man, H. S. grad.; neat, [illegible] sales exp.; A1 refs. Address [illegible]

SITUATION WTD—NEAT, [illegible] rate, A 1 steno., some exp[illegible]

SITUATION WTD—TYPEW[illegible] part; reas. Ph. Harrison 48[illegible]

SITUATION WTD—STENOG[illegible] wages reas. Address B 56[illegible]

Miscellaneo[illegible]

SITUATION WTD—YOUNG[illegible] work, not clerical, with firs[illegible] where he can stay and gr[illegible] merited. Address B 473, Trib[illegible]

SITUATION WTD—EVENI[illegible] man of absolute reliabil[illegible] S. W. Sides; state kind of [illegible] Address D 551, Tribune.

SITUATION WTD—BE[illegible] age, speaks German, Fren[illegible] responsible position; A1 ref[illegible] Tribune.

SITUATION WTD—GENTL[illegible] San Francisco, Los Angel[illegible] Oct. 1st for 3 mos. will att[illegible] private matter. Refs. Addre[illegible]

SITUATION WTD—MIDD[illegible] watchman or elevator; abl[illegible] tory; refs. and bond if w[illegible] VIGNE, 2202 W. Harrison-st[illegible]

SITUATION WTD—YOU[illegible] strong, willing; clerical ex[illegible] door position; do anything[illegible] Tribune.

SITUATION WTD—[illegible] 24, evenings; pay expense[illegible] Stenog. exper. Refs. Addre[illegible]

SITUATION WTD—STUDE[illegible] work evenings for board a[illegible] W 59, Tribune.

SITUATION WTD—EXP. [illegible] to work mornings. SW[illegible] Hendon.

SITUATION WTD—YOUNG[illegible] any kind of work at nigh[illegible] Address C 483, Tribune.

SITUATION WTD—COLL[illegible] 25 yrs. old, can make g[illegible] terview desired. Address [illegible]

SITUATION WTD—YOUN[illegible] school, eves., and Saturda[illegible] Tribune.

SITUATION WTD—COLL[illegible] er work, 2 or 3 hours da[illegible] Tribune.

SITUATION WTD — E[illegible] young man of excel. cha[illegible] 285, Tribune.

SITUATION WTD—MAN, [illegible] ried; willing to take any [illegible] dress B 212, Tribune.

SITUATION WTD — PU[illegible] auctioneer, lecturer; ope[illegible] What have you? THORP, [illegible]

SITUATION WTD—WAI[illegible] tend bar; best referenc[illegible] Tribune.

SITUATION WTD—GAR[illegible] wants to get out of gar[illegible] auto man. Address C 505, [illegible]

SITUATION WTD — MA[illegible] side preferred; 8 yrs.' cl[illegible] D H 45, Tribune.

SITUATION WTD—YOUN[illegible] old; ex ed.; anything wh[illegible] A1 ref. Ph. Cal. 1384.

SITUATION WTD — COU[illegible] age 30; farm experience, [illegible] licensed chauffeur. Addre[illegible]

SITUATION WTD—YOUN[illegible] graduate, willing best [illegible] with advancement. J. LAC[illegible]

SITUATION WTD — W[illegible] ment is possible; high sc[illegible] PORTER L. WILLETT, [illegible]

SITUATION WTD—MAN[illegible] bitious, and reliable; not [illegible] do anything. Address C T[illegible]

SITUATION WTD—BAR[illegible] man, age 34; best city ref[illegible] porter work. Address C 5[illegible]

SITUATION WTD — YO[illegible] prentice or other work. A[illegible] tine.

SITUATION WTD—HAN[illegible] references. Address W [illegible]

SITUATION WTD — F[illegible] tender; good mixer. [illegible]

SITUATION WTD—MAN[illegible] washer or care horses. Ad[illegible]

SITUATION WTD—AS [illegible] man who has served us w[illegible]

SITUATION WTD—YOUN[illegible] waiting restaurant. Addr[illegible]

Situations Wanted [illegible]

SITUATION WTD—SEV[illegible] dollars to invest in so[illegible] where services are require[illegible] bale only. Address D 584[illegible]

SITUATION WTD—INTE[illegible] trustworthy; neat app[illegible] handy man; invest $100 [illegible] acter ref. A1. Address V[illegible]

SITUATION WTD—OFFI[illegible] few hundred dollars to i[illegible] gitimate business. Addre[illegible]

SITUATION WTD—HAV[illegible] with active service. Add[illegible]

SITUATIONS WANTED—MALE.

Coachmen, Teamsters, Chauffeurs.

CHAUFFEUR.

15 yrs.' exper. in Chicago on foreign, American cars; toured Calif. "Ideal tours." Refs. from prominent people; cap. of taking responsibility of gentleman's garage; with people desiring highest class service. Address B 263, Tribune.

CHAUFFEUR

Wants position with private family; 12 years' exp. on the highest class cars; 4 years in last place; Swedish; single; best of ref. Address C 555, Tribune.

SITUATION WTD — CHAUFFEUR, 8 YRS with prominent Chgo. family; married; want more suitable position; 26 yrs.; refs. Lake Forest 688. S. WHITFIELD, "Walden," Lake Forest, Ill.

SITUATION WTD—CHAUFFEUR-MECHANICIAN; 10 years' experience with prominent families; absolutely first class service; permanent position; city or suburbs; lawn; furnace, if necessary; references. Phone Calumet 931.

SITUATION WTD—CHAUFFEUR, CAREFUL driver; own repairs; 4 yrs.' exp.; German; married; willing, obliging; 2½ yrs. with last party; best refs. Schneizle, 2814 Diversey-av.

SITUATION WTD—YOUNG MARRIED MAN as chauffeur and mechanic; truck work; 7 years' experience; best references. W. KLINGMAIR, 1917 Balmoral-av. Ravenswood 586.

SITUATION WTD—CHAUFFEUR AND coachman in private family; single; thoroughly exp.; best refs. Address C. DE LEANGHE, 2113 Ogden-av.

SITUATION WTD—A1 CHAUFFEUR AND expert mechanic, 9 years' exp.; drive any make; own repairs; married, age 27; best ref. Douglas 9571, or address D 478, Tribune.

SITUATION WTD—CHAUFFEUR; SOBER, honest, reliable, careful driver; best refs.; 4 yrs. in last position. Address W 352, Tribune.

SITUATION WTD — BY EXPERIENCED chauffeur, 12 years in last place; North Side pref. A1 references. Address W 184, Tribune.

SITUATION WTD—CHAUFFEUR, 6 YRS. city refs.; do other work, in or out city; col. C. WILLIS, Ken. 2518. 5118 Wabash-av.

SITUATION WTD—CHAUFFEUR; NORWEgian; single; 30 years old; 7 years' exp.; best city refs. Address V 128, Tribune.

SITUATION WTD—BY A1 CHAUFFEUR with any passenger or truck car, with good references. Phone Drover 4680. Pete.

SITUATION WTD—FIRST CLASS JAPANese chauffeur; private family; has best refs. TAKAI, 3624 Rhodes-av. Douglas 5959.

SITUATION WTD—EXPERIENCED CHAUFfeur; can do repairing; private or truck; can give good references. Phone Graceland 7848.

SITUATION WTD—YOUNG CHAUFFEUR, steady position; live with mother; age 22; English; go anywhere. Address D 530, Tribune.

SITUATION WTD—COLORED CHAUF., EXpert mech.; willing to do housework; British subject; 7 yrs. exp. Address W 422, Tribune.

SITUATION WTD—CHAUFFEUR, COLored 10 yrs.' exper.; mechanic. Douglas 5702, 6 to 8.

SITUATION WTD—CHAUFFEUR, PRIV. truck; married; 2 yrs.' exp.; ref. Address A S 39, Tribune.

SITUATION WTD — MAN AND WIFE; chauffeur or other work; wife light housework; col. Ph. Douglas 3154.

SITUATION WTD—CHAUFFEUR, EXPERT mechanic; references; thoroughly reliable. Address C 475, Tribune.

SITUATION WTD—CHAUFFEUR; COLored; A1 ref. Address W 369, Tribune.

SITUATION WTD—MARRIED MAN WITH Ford truck. Address B 210, Tribune.

SITUATION WTD—CHAUFFEUR; 12 YRS.' exp.; German; married; ref. Cal. 2966.

SITUATION WTD—EXP. COLORED CHAUFfeur or butler; refs. Ph. Drexel 2034.

SITUATION WTD—CHAUFFEUR; GOOD refs. careful driver. Phone Doug. 9145.

SITUATION WTD—CHAUFFEUR, 15 YRS.' exp.; city ref. Ph. Douglas 2872. Banks.

SITUATION WTD — CHAUFFEUR COLored; A1 ref. Seeley 2390. Douglas Nolan.

Janitors and Porters.

SITUATION WTD — JANITOR, SINGLE, speaks French, English; decorator by trade; own carpenter and paperhanger's tools; all around mech.; good fireman; abstainer. Address C 468, Tribune.

SITUATION WTD—BY EXPER. SKILLFUL worker, single, 50, as janitor or houseman; understand boilers; no drinker. MAX RITTER, 735 S. State.

SITUATION WTD — JANITOR, APARTment bldg.; do repairing; sober; married; no children; refs. Address C 537, Tribune.

SITUATIONS WTD—BY YOUNG MARRIED couple; good references; good workers; as janitors. CLAUS, 1867 Maud-av.

SITUATION WTD—SOBER, WHITE JANitor, married. Apt. bldg. Does repairing, A1 ref. Szalay, 1248 N. Harding-av.

SITUATION WTD—JANITOR, MARRIED; white; American; small place. Douglas 4095. BLAIR.

SITUATION WTD—JANITOR, SMALL FLAT bldg.; colored man; married; living rooms as part payment; refs. Address C 172, Tribune.

SITUATION WTD — JANITOR; SINGLE; Eng.; large or small bldg. Address W 494, Tribune.

SITUATION WTD—PORTER, AGE 27; BEST ref. Address E L 405, Tribune.

SITUATION WTD—HOUSEMAN AND JANitor; married, no children. 831 N. Kolin.

SITUATION WTD—MAN, GEN. USEFUL; attend furnace; refs. Address B 376, Tribune.

SITUATION WTD—BARBER SHOP; COLored; anything; ref. 1759 Fulton. Kirby.

Stenographers, Typists, Etc.

SITUATION WTD—COMPETENT STENOgrapher wishes half day employment; some experience; good education. Address W 320, Tribune.

SITUATION WTD—STENOG. OR PRI. SEC., exper.; A1 refs.; h. s. grad.; knowledge German, French, Spanish. E. SIMON, 3882 Jackson-blvd.

SITUATION WTD — STENOGRAPHER wants position in railroad office; experienced; high references. Address B 247, Tribune.

SITUATION WTD—STENO., OFF. MAN 23 yrs., h. s. grad.; handle correspondence; A1 refs. Address B 528, Tribune.

SITUATION WTD—STENOG., BOOKKEEPer, sales corres.; rapid, accurate. Address B 141, Tribune.

SITUATION WTD — EXP. STENO., YOUNG man, H. S. grad.; neat, accurate, rapid; sales exp.; A1 refs. Address B 586, Tribune.

SITUATION WTD—NEAT, RAPID, ACCUrate, A 1 steno.; some exp. Yards 431.

SITUATION WTD—TYPEWRITING BY EXpert; reas. Ph. Harrison 4810, afternoons.

SITUATION WTD—STENOGRAPHER; EXP.; wages reas. Address B 504, Tribune.

Miscellaneous.

SITUATION WTD—YOUNG MAN WANTS work, not clerical, with firm of good standing where he can stay and get advancement as merited. Address B 473, Tribune.

SITUATION WTD—EVENINGS, BY YOUNG man of absolute reliability; prefers S. or W. Sides; state kind of work and salary. Address D 551, Tribune.

SITUATION WTD — BELGIAN, MIDDLE age, speaks German, French, some English; responsible position; A1 refs. Address C 497, Tribune.

SITUATION WTD—GENTLEMAN GOING TO San Francisco, Los Angeles, and San Diego Oct. 1st for 3 mos. will attend to any bus. or private matter. Refs. Address B 375, Tribune.

SITUATION WTD—MIDDLE AGED MAN, watchman or elevator; able to look after porter; refs. and bond if wanted. J. B. LAVIGNE, 2202 W. Harrison-st. Ph. Seeley 1015.

SITUATION WTD—YOUNG MAN, 19; strong, willing; clerical exp.; must have outdoor position; do anything. Address C 292, Tribune.

SITUATION WTD — MEDICAL STUDENT, 24, evenings; pay expenses through college. Stenog. exper. Refs. Address W 378, Tribune.

SITUATION WTD—STUDENT WISHES TO work evenings for board and room. Address W 59, Tribune.

SITUATION WTD—EXP. AUTO WASHER, to work mornings. SWANSON, 3243 N. Hendon.

SITUATION WTD—YOUNG HINDU WANTS any kind of work at nights; well educated. Address C 483, Tribune.

SITUATION WTD—COLLEGE GRADUATE, 26 yrs. old, can make good at anything; interview desired. Address W 270, Tribune.

SITUATION WTD—YOUNG MAN AFTER school, eves., and Saturday. Address V 170, Tribune.

SITUATION WTD—COLLECTING OR OTHer work, 2 or 3 hours day. Address B 283, Tribune.

SITUATION WTD — EVENING WORK. young man of excel. character. Address B 285, Tribune.

SITUATION WTD—MAN, 27, JUST MARried; willing to take any kind of work. Address B 212, Tribune.

SITUATION WTD — PUBLIC SPEAKER, auctioneer, lecturer; open for engagement. What have you? THORP, 2518 Wilcox-av.

SITUATION WTD—WAITER WHO CAN tend bar; best references. Address B 86, Tribune.

SITUATION WTD—GARAGE MANAGER wants to get out of garage business; expert auto man. Address C 505, Tribune.

SITUATION WTD — MAN, 23 YRS., OUTside preferred; 3 yrs.' clerical exp. Address D H 45, Tribune.

SITUATION WTD—YOUNG MAN, 21 YRS. old; ex. ed.; anything where there is a future; A1 ref. Ph. Cal. 1381.

SITUATION WTD — COUNTRY; MARRIED, age 30; farm experience, live stock, poultry; licensed chauffeur. Address W 336, Tribune.

SITUATION WTD—YOUNG MAN, H. S. graduate, willing, best references, anything with advancement. J. IAGO, 5941 Michigan.

SITUATION WTD — WHERE ADVANCEment is possible; high school graduate of 18. PORTER L. WILLETT, 4552 Oakenwald-av.

SITUATION WTD—MAN 23; STEADY, AMbitious, and reliable; not afraid of work; will do anything. Address C 71, Tribune.

SITUATION WTD—BARTENDER, GERman, age 34; best city refs.; willing to do little porter work. Address C 573, Tribune.

SITUATION WTD — YOUNG MAN AS APprentice or other work. Address W 106, Tribune.

SITUATION WTD—HANDY MAN, AGE 21; references. Address W 363, Tribune.

SITUATION WTD — FIRST CLASS BARtender; good mixer. Ph. Seeley 2868.

SITUATION WTD—MAN, SINGLE, AUTO washer or care horses. Address B 585, Tribune.

SITUATION WTD—AS WATCHMAN FOR man who has served us well. Sunnyside 2833.

SITUATION WTD—YOUNG MAN TO LEARN waiting restaurant. Address C 283, Tribune.

Situations Wanted with Investm't.

SITUATION WTD—SEVERAL THOUSAND dollars to invest in some good enterprise where services are required; no agents; principals only. Address D 534, Tribune.

SITUATION WTD—INTELLIGENT, SOBER, trustworthy; neat appearance; aged 42; handy man; invest $100 with services; character ref. A1. Address V 184, Tribune.

SITUATION WTD—OFFICE MAN, 33, HAS A few hundred dollars to invest in a strictly legitimate business. Address B 71, Tribune.

SITUATION WTD—HAVE $300 TO INVEST with active service. Address W 131, Tribune.

SITUATIONS WANTED—FEMALE.

Bookkeepers and Clerks.

SITUATION WTD—BY A1 BOOKKEEPER and accountant, thoroughly experienced in every detail; take full charge; handle any bookkeeping proposition; familiar with up to date systems and methods; quick, accurate; absolutely reliable. Address O 400, Tribune.

SITUATION WTD — BY THOROUGHLY COMPETENT SWITCHBOARD OPERATOR; THREE YEARS' EXPERIENCE IN BUSY OFFICE. HIGHEST REFERENCES. ADDRESS W 293, TRIBUNE.

SITUATION WTD — EXPERT SWITCHboard operator, with reliable firm; six years' experience; good typist; filing and general office experience; nice appearing personality; best references. Address C 448, Tribune.

SITUATION WTD — GENERAL OFFICE work; experienced compt. operator, typing, filing, etc.; quick at figures; can handle switchboard. Moderate salary with chance to advance. Address C 278, Tribune.

SITUATION WTD — CAPABLE YOUNG lady, exp. in general office work and billing; familiar with stenography. MISS JEWEL. Ph. R P 111.

SITUATION WTD—YOUNG LADY, COLlege education, clerical position; 2 yrs. exp. with investment bankers; refs. Address W 204, Tribune.

SITUATION WTD—EXPERT BOOKKEEPer, accountant, cashier; employed; wish to change; refs. and bond; $18. Address B 417, Tribune.

SITUATION WTD—A1 BOOKKEEPER; ALSO stenographer; competent and thoroughly experienced; well educated; fine penman; best city refs.; good salary. Address W 461, Tribune.

SITUATION WTD—REFINED LADY, WELL acquainted with hotel, restaurant, railroad, or steamship office work; best refs. O. L. BOND, 3626 Grand-blvd. Douglas 8546.

SITUATION WTD—ACCOUNTANT; AUDIT or keep small sets; reasonable. Address B 110, Tribune.

SITUATION WTD—A1 BOOKKEEPER AND stenographer; half day, $12. Address W 462, Tribune.

SITUATION WTD—BOOKKEEPER-STENO.; ten years' experience. Address S 154, Tribune.

SITUATION WTD—EXP. D. E. BOOKKPR., trial bal.; take charge. Address W 190, Tribune.

SITUATION WTD—EXPERIENCED D. E. bookkeeper, steno.; ref.; perm. Address T 587, Tribune.

SITUATION WTD—AUDITING INVOICES, classifying accounts; 4 yrs.' exp. Address T 451, Tribune.

SITUATION WTD—ASSIST. BKPR. OR GEN. office work; H. S. grad.; typist; $15. Address S 169, Tribune.

SITUATION WTD — EXPERIENCED A1 cashier; quick accurate. Address S 164, Tribune.

SITUATION WTD—BOOKKEEPER, CASHier, thoroughly exp.; first class. Address C H 260, Tribune.

SITUATION WTD—COMPETENT BOOKkeeper wishes responsible position. Address B 453, Tribune.

SITUATION WTD—D. E. BOOKKEEPER typist; 10 years' exp.; full charge. Address B 422, Tribune.

SITUATION WTD—ASST. BKPR., BILLER, 10 yrs.' exp.; can handle large volume of work; permanent. Address B 437, Tribune.

SITUATION WTD—A1 BKPR., CASHIER, typist; refs., bond. Address B 486, Tribune.

SITUATION WTD—ASST. BKPR.; GEN. ofc. work; 6 yrs. Address B 447, Tribune.

SITUATION WTD—EXP. SWITCHBOARD operator; refs. Address T 558, Tribune.

SITUATION WTD—A1 ACCOUNTANT AND stenog.; $15. Address C 457, Tribune.

SITUATION WTD—OFFICE WORK, CASHier; knowl. bookkpg. Address T 499, Tribune.

SITUATION WTD—SWITCHBOARD OPerator, experienced. Edgewater 9413.

SITUATION WTD—BKKPR., 8 YRS.' EXP.; half days pref. Address T 470, Tribune.

SITUATION WTD—OFFICE WORK AFTER school; experienced; best ref. Midway 1527.

Professions and Trades.

SITUATION WTD—MONOTYPE, EXPERT printer, oper.; nonunion. Address B 451, Tribune.

SITUATION WTD — BY NURSE WITH 2 years' training in a good hospital. Address B 351, Tribune.

Domestics and Cooks.

SITUATION WTD—COOK OR HOUSEKEEPer; experienced; private family; Evanston references; no laundry. 554 Linden-av., So. Evanston.

SITUATION WTD — BY A REFINED, WELL educated young woman of 27, position as mother's helper, with children over 3; will travel. Address D 544, Tribune.

SITUATION WTD — IN SMALL FAMILY reliable colored girl; best references. Drexel 5800.

SITUATION WTD—BY COLORED WOMAN, cooking or hskpg., 4 adults; N. S. preferred. Monticello 1584.

SITUATION WTD—MIDDLE AGED WIDOW as housekeeper in widower's home. I. M., 8 E. Erie-st. Write. Refs. exch.

SITUATION WTD—LIGHT HOUSEWORK OR sewing; young German girl; in good family. Address D 75, Tribune.

SITUATION WTD—COMPETENT GIRL, nurse or genl. housework. Phone Midway 2598.

SITUATION WTD—EXP. COOK WILL serve lunches and dinners; reas.; best refs. Stew. 4872.

SITUATION WTD—YOUNG GIRL TO ASSIST with housework. Call at 2436 Foster-av. SCHMIDT.

SITUATION WTD—COMPETENT GIRL wants place for 2d work on N. S.; apt. preferred. Ph. Linc. 5950.

SITUATION WTD—EXP. FINNISH GIRL; Amer. family; gen. housework; $7-$8; washing. 1013 Burling, rear. A. LINDRGOS.

SITUATION WTD—RELIABLE GERMAN, 32, boy 9; housework; N. Shore suburb. Will leave city. A. M. 1319 W. 72d-st.

SITUATION WTD—HOUSEWORK, BY WOMan with girl; pleasant home; small wages. Mid. 4129.

SITUATION WTD—EXPERIENCED GIRL, general housework; small family; $6. Ph. Normal 5128.

SITUATION WTD—HOUSEWORK; RELIAble middle aged woman; good cook. Oakland 6898.

SITUATION WTD—HOUSEWORK BY IRISH girl; So. Side preferred. Answer by mail. O'LOUGHLIN, 4818 Evans-av.

SITUATION WTD—COMPETENT COOK; private family; refs. J. M., 2834 Wabash-av.

SITUATION WTD—COOK OR GEN'L WORK; private family; colored. Drexel 1621.

SITUATION WTD—COL.; HALF WHOLE day's work; laundry, cleaning. Drexel 5456.

SITUATION WTD—COLORED GIRL; OFFICE maid or housework. Kenwood 2736.

SITUATION WTD—COLORED WOMAN, cook, laundress; city or suburbs. Cal. 353.

SITUATION WTD—HOUSEWORK; IRISH; about 30 years. Phone Douglas 280.

SITUATION WTD—COOK; FIRST CLASS; references. 2982 Prairie-av. Doug. 3466.

SITUATION WTD—COL. GIRL. GOOD COOK; family of 2; refs. Doug. 4364.

SITUATION WTD—BY COLORED WOMAN, genl. housework; refs. Phone Calumet 697.

SITUATION WTD—COL. GIRL, GENL housework; references. Phone Douglas 717.

SITUATION WTD—EXP. COOK, GOOD housekpr.; city ref. Calumet 242.

SITUATION WTD — CHAMBERMAID OR restaurant work preferred; col. Doug. 1519.

SITUATION WTD — MAID; S. S. ONLY; col.; refs. Kenwood 58.

SITUATION WTD—EXPERIENCED SECond maid; private family; refs. Austin 14891.

SITUATION WTD—1ST CLASS COOK, PRIvate family; refs. Address W 148, Tribune.

SITUATION WTD—COL. WOMAN; GEN'L hwk., with girl 12; small wages. Ken. 5914.

SITUATION WTD—NEAT COL. GIRL.; GEN. housework or half days. Doug. 9228.

SITUATION WTD—SECOND MAID; PRIV. fam.; refs.; exp. Address B 448, Tribune.

SITUATION WTD — GENERAL WORK; private family; N. S. pref. Wellington 5191.

SITUATION WTD — AS HOUSEMAID, COLored; two in family. Douglas 4026.

SITUATION WTD—COL. GIRL GENERAL housework; no washing. 4414 Dearborn-st.

SITUATION WTD—HOUSEWORK, CLEANing; half day, by week $4. Douglas 8540.

SITUATION WTD—BY EXPE. COOK IN school or hospital. Phone Lincoln 2520.

SITUATION WTD—COOK, HOUSEWORK; Swedish; $10; city. Address C 450, Tribune.

SITUATION WTD—1ST CLASS COLORED cook; best references. Phone Douglas 5178.

SITUATION WTD—COLORED GIRL; GENeral housework or maid. Calumet 3909.

SITUATION WTD—COMPETENT MAID; col.; good cook; refs. 3149 Prairie. J. V.

SITUATION WTD—EXPERIENCED COOK; best references. Armitage 5565.

SITUATION WTD—COL. WOMAN; GOOD cook refs. Tuesday. Wednesday. Doug. 8024.

SITUATION WTD—COLORED GIRL, COOK or maid. Douglas 6085. Etta May.

SITUATION WTD—COL. NURSE, COOK, OR gen.; no washing. Doug. 6972.

SITUATION WTD—GENL. HOUSEWORK; stay on place. Kenwood 2296.

SITUATION WTD—DAYS OR GEN. HOUSEwork. Phone Douglas 5206. Washington.

SITUATION WTD—COL. WOMAN; GOOD cook; family or boarding house. Doug. 5708.

Housekeepers and Caretakers.

SITUATION WTD—FRENCH, MID. AGED, as hskpr.; good cook; apt.; no washing; best refs. Address B 479, Tribune.

SITUATION WTD—WOMAN AS HOUSEkeeper in mod. home; ref. Address B T 132, Tribune.

SITUATION WTD—HSKPR., SMALL WIDower's family; refs. exchanged. Address S 183, Tribune.

SITUATION WTD — RELIABLE HOUSEkeeper good cook, manager; refs. Address S 454, Tribune.

SITUATION WTD—RELIABLE HOUSEkeeper; practical nurse; no laundry; refs. 436 S. Oakley-blvd.

SITUATION WTD — HOTEL OR CLUB housekeeper, by American woman, 36; experienced; leave city; ref. Address W 450, Tribune.

SITUATION WTD—AS HOUSEKEEPER, BY refined, competent American woman; congenial home. Address B 354, Tribune.

SITUATION WTD—WORKING HOUSEkeeper; good cook and manager; refined Amer., 48; no washing. Calumet 4269.

SITUATION WTD—EXP. HSKPR., COMPEtent, middle aged; bachelor's home or care of invalid; highest refs. Rogers Park 3156.

SITUATION WTD—HOUSEKEEPER; SMALL club or private family; ex. cook; best references. Douglas 7325.

SITUATION WTD—WIDOW; GOOD COOK. 2451 N. Drake-av., 2d., nr. Fullerton.

SITUATION WTD—MIDDLE AGED BACHElor or widower's apt. Drexel 9345, bet. 9-7.

SITUATION WTD—WOMAN WITH A CHILD—Care for room, hse. Address T 562, Tribune.

SITUATION WTD — YOUNG DANISH hkpr.; exp. Address W 242, Tribune.

SITUATION WTD—COMPETENT REFINED housekpr., with girl 7; refs. Drover 9246.

Housekeepers and Caretakers.

SITUATION WTD—AS MANAGING HOUSEkeeper, matron, or nurse, institution or private family, by educated, economical, experienced, dependable middle aged English Episcopalian temperance woman; distance no object; references. Address ADVERTISER, 1401 Elmwood-av., Evanston, Illinois.

SITUATION WTD — HSKPR., BY INTELLIgent widow of 36; Protestant, with girl of 8½; comp.; good cook; reliable; widower's home or bachelor; city or sub.; nr. school; refs. exch. Address G 459, Tribune.

SITUATION WTD—RESPONSIBLE COUPLE desire to care for furnished apartment or residence for parties leaving for winter; can furnish high class references or bond. Address W 483, Tribune.

Dressmakers and Seamstresses.

SITUATION WTD—HIGH CLASS NEW YK. 5TH-AV MODISTE WILL CUT, FIT AND DESIGN ALL KINDS OF GOWNS, ALSO ALTERATIONS AT LADIES' HOUSES OR 915 LAWRENCE-AV. SUNNYSIDE 3006.

SITUATION WTD—LADY WANTS WORK from 8 in morning to 4 in afternoon, plain sewing, housework, or ironing, or taking care of invalid; $4.00 week; S. S.; white. 4749 Calumet-av., 3d. Kenwood 5882.

SITUATION WTD—FIRST CLASS FRENCH dressmaker; artistic designer, cutter, and fitter; Field's formerly; latest fall styles tailor; evening house gowns; in families. Doug. 2635.

SITUATION WTD—DRESSMAKER WANTS sewing by day in home; specialty children's clothes; refs. E. J. K., 2306 Prairie-av. Calumet 3474.

MME. CHANEY,

Latest Parisian styles, afternoon and evening gowns. 1110 N. Dearborn. Superior 5921.

SITUATION WTD — SEWING, AFTER school; experienced; best ref. Phone Midway 1527.

SITUATION WTD—EXPERIENCED DRESSmaker wants sewing in families; $3.50 day. Hyde Pk. 3167.

SITUATION WTD—DRESSMAKER, FORmerly at Field's; expert on evening gowns. Lincoln 4528.

SITUATION WTD—EXPERT MENDER ON household linen and other fine work by day or piece. 1218 N. State. Phone Superior 2174.

SITUATION WTD—TO MAKE INFANT OUTfits; special prices or entire wardrobes. Superior 5260. MRS. KEEFE.

SITUATION WTD—MME. BLACKMORE, 4354 Broadway. Graceland 3022. Gowns made from $10 up; makeover dept.

SITUATION WTD—DRESSMAKER DEsires customers; suits, gowns, or $3 day. 4819 Broadway. Sunnyside 3521.

SITUATION WTD — UNIQUE STYLES IN dresses; remodeling fur coats; refs. Mid. 1610.

SITUATION WTD—BY COLORED SEAMstress, dressmaker; refs. Phone Normal 894.

SITUATION WTD—CHILDREN'S SEWING done reas. 3937 N. Bernard-st., 2d.

SITUATION WTD—DRESSMAKING; REAsonable. HANSON, 3218 LeMoyne-st., 2d.

SITUATION WTD—EXPERIENCED GOWN maker wants new customers. Graceland 6124.

SITUATION WTD—COL. MATRON; LEARN first class dressmaking. Phone Douglas 5066.

SITUATION WTD—DRESSMAKING, REmodeling; good fitter; $2. Ph. Calumet 3352.

Nurses and Governesses.

SITUATION WTD—AS NURSE, MATRON, or managing housekeeper for institution or private family, by educated, economical, experienced, dependable, middle aged English Episcopalian temperance woman, who has made a lifetime study of children and is devoted to their well being. Distance no object. References. Address ADVERTISER, 1401 Elmwood-av., Evanston, Ill.

SITUATION WTD—COMPETENT COLORED nurse will care for invalid; will travel; 12 years' experience; will give massage treatments; good references. RENFRO, 1266 Millard-av. Phone Lawndale 9717.

SITUATION WTD — BY FINNISH GIRL, AS a baby nurse; highly educated; graduate nurse and midwife in Europe; good references. 2827 Abbott-ct., Apt. 23.

SITUATION WTD—GOVERNESS OR COMpanion, Oxford graduate. Thoroughly domesticated. 6 yrs.' teaching exp. A1 refs. Normal 6298.

SITUATION WTD—EXP. INFANTS' NURSE; hospital training; practical nursing; speaks German, French; refs. 1421 La Salle. Sup. 2227.

SITUATION WTD—NURSERY GOVERNESS; Swiss, speaking French and German; experienced, with refs. 160 E. Pearson-st. Supr. 6954.

SITUATION WTD — SWEDISH MASSEUSE; want institutional position. Address C 410, Tribune.

SITUATION WTD—MIDDLE AGED PRACTIcal nurse, invalid or nervous cases. Phone West 8407.

SITUATION WTD — BY KINDERGARTEN graduate as tutor and companion; experienced; highest city ref. Address B 418, Tribune.

SITUATION WTD—PRACTICAL NURSE, lady's maid; good seamstress. Address B 442, Tribune.

SITUATION WTD—NURSE, REFINED, EXperienced, fond of children; refs. J., 4363 Princeton-av.

SITUATION WTD—REF. DANISH YOUNG woman, mother's helper; fond of children; good seam.; newcomer. C., 4363 Princeton-av.

SITUATION WTD—GRADUATE TRAINED nurse, exp., for long case; reas.; obliging and useful; first class ref. Ph. Diversey 3577.

SITUATION WTD — NURSERY GOVERNess, Ger., French, music, sewing. Address S 165, Tribune.

SITUATION WTD—NURSE, CHILDREN, INvalids, or old people; hospital training; R. Catholic; $12 $15 a week. Phone Midway 4079.

SITUATION WTD—AS PRACTICAL NURSE, young woman; long training and private exp.; ref.; 10 and 12. NURSE, West 3388.

SITUATION WTD—NORTH GERMAN INfant nurse; hospital exp.; assist in housework. Drover 592.

SITUATION WTD—FRENCH GOVERNESS; walking children; exp.; sew. MLLE., 822 Waveland-av.

SITUATION WTD—EXP. GOVERNESS; Eng.; French; German. Room 204, 3850 Indiana.

SITUATION WTD—FRENCH GOVERNESS; piano; $12 week. Superior 2738. ROI, 1484 Wells.

SITUATION WTD—NURSE GIRL FOR walking children; city refs. Douglas 2890.

SITUATION WTD—TRAINED NURSE; refs.; will travel. Address B 429, Tribune.

SITUATION WTD—COMPETENT NURSE for children; city refs. Douglas 5021.

SITUATION WTD—EXPERIENCED NURSE for small children. Midway 7453.

SITUATION WTD—REFINED INFANT'S OR child's nurse; ref. 4140 N. Western-av.

SITUATION WTD—NURSE; GER.-AM.; 30; care invalid; best refs. Lake View 4840.

Laundresses and Day Work.

SITUATION WTD—FIRST CLASS LAUNdress and cleaning; white woman. Oakland 6882.

SITUATION WTD — WASHING, IRONING, cleaning by good German woman. Graceland 559. E. O.

SITUATION WTD—BY A COLORED WOMan, as day work; laundress or cleaning. Doug. 5910.

SITUATION WTD — COL. LAUNDRESS; take home work. Williams, 814 Winchester, basement.

SITUATION WTD—EXPER. LAUNDRESS, cleaning, Wed., Thurs., Fri.; refs. Phone Kenwood 6450.

SITUATION WTD—LAUNDRESS; WASHing, ironing, rough dry work; at home; outdoors drying. 2581 Lincoln-av. Lincoln 8460.

SITUATION WTD — RELIABLE WHITE widow; day work; any kind; refs. Drover 2855.

SITUATION WTD—DAY'S WORK; LAUNdress; North Side on La Grange preferred. Doug. 1212.

SITUATION WTD—BUNDLE WASHING taken home, 75c, $1. Phone Douglas 5322.

SITUATION WTD—CLEANING LAUNDRY, $1 85 day; reliable woman. Douglas 5373.

SITUATION WTD—FIRST CLASS LAUNdress; North Side pfd. Phone Douglas 5390.

SITUATION WTD—GERMAN LAUNDRESS wants Wednesday, Thursday work. Oak. 6864.

SITUATION WTD—BY WOMAN, DAY, OR week; laundress. Douglas 2390.

SITUATION WTD—EXP. LAUNDRESS AND cleaning, Mon., Thurs., Friday. Douglas 2713.

SITUATION WTD—COL. LAUNDRESS, BUNdle washing; A1 ironer. Phone Douglas 2694.

SITUATION WTD—LAUNDRESS, REFS. Wednesday, Thursday, Friday. Douglas 5786.

SITUATION WTD—LAUNDRESS, CLEANing Wed., Thurs., Fri., Sat., $1.85. Doug. 8063.

SITUATION WTD—WASHING, IRONING, cleaning; white woman. Ph. Douglas 660.

SITUATION WTD — LAUNDRESS, ROUGH dried, bundle work taken home. Central 5805.

SITUATION WTD — WASHING, IRONING, cleaning. LANG, Diversey 8563.

SITUATION WTD—COL. GIRL; CLEANING, ironing or cooking by day. Blackstone 1321.

SITUATION WTD—BUNDLES TO BRING home; lace curtains. 717 Belden. Linc 2290.

SITUATION WTD—FIRST CLASS LAUNdress; bundle work. Douglas 2612.

SITUATION WTD—LAUNDRESS BY DAY or bundles; take home. Drexel 6299.

SITUATION WTD—LAUNDRESS OR CLEANing. Phone Kenwood 2015.

Stenographers, Typists, Etc.

SITUATION WTD—WE WANT TO RECOMmend to someone who needs a first class stenographer and office assistant a bright, neat, sensible, faithful, and energetic young lady who has been with us for three years but who seeks another position on account of change in our business location. Address C 562, Tribune.

SITUATION WTD—EXPERT GERMAN LAdy stenographer wants to make change; also good in English, excellent German correspondent and experienced in proofreading; familiar with all office details; high class mail order experience; desires position of trust where loyalty will be appreciated. What can you offer? State salary. PRIVAT, 2d floor, 230 W. Ontario-st.

SITUATION WTD — LADY STENOG.; LAW and commercial exper.; good education; studied law one yr.; can handle correspondence without dictation; moderate salary. Address C G 116, Tribune.

SITUATION WTD—BY LADY STENOGRApher; six years' exper.; capable of handling correspondence from notations. Address F H 106, Tribune.

SITUATION WTD — COMPETENT STENO., office assistant, 4 yrs.' business training; legal, electrical, expert; H. S. grad. Address T 466, Tribune.

SITUATION WTD — STENOGRAPHER; wishes secretaryship; six years' bond and banking experience; best of references. Address C 407, Tribune.

SITUATION WTD—THOROUGHLY COMPT. exp. steno.; rapid, accurate, educated; best refs.; any stand. machine. Address B 137, Tribune.

SITUATION WTD—EXPERT WILL CALL for dictation, promptly return, accurately typewritten copy at reasonable rates. Ph. Randolph 1900.

SITUATION WTD—COMPETENT STENOGrapher, office assistant; H. S. education; seven years' experience. Address S 183, Tribune.

SITUATION WTD—HALF DAY OR EVENing by exp. stenog., or will call for work. Exchange wk. for office space. Address E L 479, Tribune.

SITUATION WTD—EXPERT STENOG., evening and Sat. afternoons. Address W 142, Tribune.

SITUATION WTD—EXP. TYPIST, SOME stenog.; Ref. Any salary. Address B 455, Tribune.

SITUATION WTD—STENOG. AND BOOKkeeper; exp.; competent; desires responsible position. Address B 107, Tribune.

SITUATION WTD — BEGINNER; WILL make good steno. or typist; am sure of my notes; salary $8. Wentworth 660.

SITUATION WTD—STENOG. AND BOOKkeeper; expd.; open books, etc.; all or part day; per. position pfd. Address B 115, Tribune.

SITUATION WTD—STENOG., 2 YRS. EXP. in steno. and office work. H. S. ed. A1 ref. L. V. 5030.

SITUATION WTD—STENOGRAPHER; 5 Y. exp.; gen. useful; moder. salary. Address W 432, Tribune.

SITUATION WTD—EXP. STENO.; CAN take charge; $12-$15; loop. Address S 213, Tribune.

SITUATION WTD—DEPENDABLE, ACCUrate steno.; knowledge office detail; $10. Wabash 5147.

SITUATION WTD—STENO., EXPRESS claim dept., elect. eng. exp.; refs.; $15. Address W 199, Tribune.

SITUATION WTD—A1 STENO., 7 YRS.' exp.; best refs.; $15. Address W 145, Tribune.

SITUATION WTD—COMPETENT STENO. office asst.; 8 yrs.' exp.; $15. Address S 366, Tribune.

SITUATION WTD—EXP. STENO., BKKPR., refs., $18. Permanent. Address S 194, Tribune.

SITUATION WTD—EXPERT STENOG.; CApable taking charge; accurate, trustworthy. Address B 144, Tribune.

SITUATION WTD—1ST CLASS STENO.; 6 yrs.' exp.; neat, rapid, trustworthy. Sunny. 9659.

SITUATION WTD—STENOGRAPHER, BEginner, quick, accurate, and neat. Monticello 2183.

SITUATION WTD—STENO., BOOKKPR., cashier; 8 yrs.' exp.; competent, reliable, capable taking full charge. Ph. Belmont 530.

SITUATION WTD—RAPID, ACCURATE B 440, Tribune. 4 yrs.' exp.; refs.; $11-$12. Address

SITUATION WTD—STENO., REM. OPERator; 6 yrs.' exp., capable, reliable. Address B 413, Tribune.

SITUATION WTD — HIGH GRADE STENO.; vocab., exp., enable handling exacting work; refs.; $15. Kedzie 4756.

SITUATION WTD—STENOGRAPHER, EXP., who would be interested in your work; good common sense. Address D H 36, Tribune.

SITUATION WTD—STENO.; OFFICE WORK; good at figures; exp.; $12. Address C 455, Tribune.

SITUATION WTD — STENO., REFINED, educated; 4 yrs.' exp.; no Oliver. Ph. Douglas 4090.

SITUATION WTD—STENO. BOOKKEEPER, 10 YRS.' LUMBER EXP.; COLLEGE EDUCATION. ADDRESS B 161, TRIBUNE.

SITUATION WTD — COMPETENT EDUCated steno., begin., knowl. German. Address B 485, Tribune.

SITUATION WTD—LADY STENO.; TEN yrs.' exper.; accurate; permanent or temporary; $18. Address T 448, Tribune.

SITUATION WTD—COMP. STENO., H. S. grad.; legal and commercial. Address B 350, Tribune.

SITUATION WTD—EXP. STENO. AND asst. bookkeeper; also gen. office work; sal. $10. Address C H 51, Tribune.

SITUATION WTD—RELIABLE STENO. AND bookkeeper; 4 yrs.' experience; 24 yrs.; best refs.; salary $12. Address B 438, Tribune.

SITUATION WTD—STENOGRAPHER; 18 yrs.; beginner, but much faster and more accurate than usual. Phone Garfield 6685.

SITUATION WTD—EXP. STENO., CAPable rapid dictation. Address W 153, Tribune.

SITUATION WTD—EXP. COMP. STENO.; H. S. ed.; bkpg.; $10. Address C 449, Tribune.

SITUATION WTD—ACCURATE, WILLING typist; gen. off. exp. Address W 158, Tribune.

SITUATION WTD — STENO.-PRIV. SECY.; 12 yrs.' exp.; best refs.; $16. Oakland 3242.

SITUATION WTD—COMP. STENO. DESIRES work at home. Lawndale 6196.

SITUATION WTD—STENO., 1 YR.'S EXP.; good ref.; reas. salary. Ph. Hum. 8878.

Miscellaneous.

SITUATION WTD — WHERE LEGAL training will be of value, by woman admitted to the bar. Experienced in brief work, preparing legal papers, probate matters, and correspondence; also a competent stenographer. Address C C 171, Tribune.

SITUATION WTD—REFINED YOUNG LADY speaking several languages, wishes position from 9 a. m. to 3 p. m., or any kind of housework. Address W 161, Tribune.

SITUATION WTD—1ST CLASS LADY'S maid; good seamstress; best refs.; experienced; will travel. Address S 188, Tribune.

SITUATION WTD—PIANIST, PICTURE player, dances, orchestra; town. GERTRUDE ANDERSON, 2823 16th-st., Racine, Wis.

SITUATION WTD—ANY WORK, EXchange room and board; educated. Address S 202, Tribune.

SITUATION WTD — SALESLADY AND charge in confection and luncheon estab. Leave city. Address B 421, Tribune.

SITUATION WTD—EXPERIENCED GYMnastic instructor. Address W 77, Tribune.

SITUATION WTD—LADY CELLIST. EXPErienced. Address D 531, Tribune.

SITUATION WTD—A1 COL. GIRL, FACtory work or buyer. Seeley 2844.

WANTED—MALE HELP.

Stores and Offices.

BOOKKEEPER—EXP., WHO THOROUGHly understands his work; good penman; $18. Address C 504, Tribune.

CLERK—IN LARGE RETAIL PAINT STORE. State details in full. Address C 286, Tribune.

EXECUTIVE—TO AID IN THE DEVELOPment of a general export and import business; state experience and references. Address D 543, Tribune.

GERMAN-AMERICAN — GOOD APPEARance; office, outdoor. 164 W. Randolph, R.76.

HILLMAN'S

Want experienced silk and dress goods salesmen. Apply at Supt.'s office, 4th floor. State and Washington-sts.

MAN—YOUNG, OVER 20, FAMILIAR WITH office work, for clerical position with wholesale firm; reply in own handwriting, giving age, experience, refs., and telephone number. Address F N 286, Tribune.

MAN—TO TAKE CARE OF OFFICE AND renting in West Side real estate office. Salary $10 to start. Also one salesman on a commission basis. Address C S 520, Tribune.

MAN—YOUNG, EXPERIENCED IN OFFICE work; salary $10; state qualifications. Address C C 544, Tribune.

PIANO SALESMAN.

Gimbel Bros. of Milwaukee require immediately the services of an experienced piano salesman; must be neat appearing; come well recommended, and show a record of results; good opportunity for the right man. State full particulars in first letter or call in person for interview Supt. office.

REGISTERED APPRENTICE—REFS. MARR, corner Broadway and Grace.

SALESMEN—
EXPERIENCED FUR SALESMEN.
APPLY 9TH FLOOR, SUPERINTENDENTS' OFFICE, MARSHALL FIELD & CO., RETAIL.

Boys.

BOY—BRIGHT, FOR OFFICE OF WHOLEsale house; answer in own handwriting, giving age and experience if any. Address D 373, Tribune.

BOY—YOUNG, EXP., GROCERY. 209 W. 51st-st.

Professions and Trades.

ARTISTS—FOR SIGN DESIGNING; PREvious experience desirable but not essential; bring samples. Federal Sign System, Electric, 640 W. Lake-st.

ARTIST—SCENIC; FLOAT WORK; MUST design model for papier mache; only exp. need apply. Address D 532, Tribune.

AUTOMATIC SCREW MACHINE OPERAtors—First class man who can set up and operate Browne-Sharp and Acme machines; write, stating experience, age, and wages expected. Address C W 3, Tribune.

WANTED—MALE HELP.

Professions and Trades.

AUTOMATIC SCREW MACHINE OPERators—Several 1st class men who can set up and operate Browne & Sharpe and Acme machines. Call at WESTERN ELECTRIC CO., 48th-av. and 24th-st.

BODY BUILDER—1ST CLASS; GOOD SALary. L. Markle Co., Michigan-av. and 21st.

BUSHELMEN—STEADY WORK. MEYER & CO., S. W. COR. ADAMS AND GREEN.

BUSHELMAN—FIRST CLASS. 4600 GRAND-BLVD.

CHAUFFEUR—MARRIED; HOUSEWORK; look after fire and windows, etc.; wages expected, age. Address C H 134, Tribune.

COATMAKER—E. A. SCHIBURSKY, 108 Marion-st., Oak Park, Ill.

COOPERS—2; GOOD. APPLY C. A. WATSON & SONS, 36 W. South Water-st.

DENTIST—INDIANA LICENSE. DR. HANNING, Terre Haute, Ind.

DRAFTSMAN—1ST CLASS, FOR MACHINE designing and layout work. Apply Crane Co., Employment Dept., 40th and Kedzie-av.

DRAFTSMAN — MECHANICAL, WITH stoker experience. Call Yards 2072.

ENGINEERS — EXPERIENCED IN MAchine and tool designing. M. DUVAL, 1056, 29 S. La Salle-st.

ENGRAVER—MUST BE FIRST CLASS. Address Room No. 1007, Andrews Bldg., Cincinnati, O.

ESTIMATOR—CALL PREPARED TO GO TO work. STERLING MILLWORK CO., 6435 N. Clark-st.

FEEDER—GORDON; $10. 64 E. SOUTH Water-st., 2d floor.

FOREMAN — THOROUGHLY COMPETENT planing mill foreman who is capable of handling men and keeping up machines; none but those who have best of reference need apply; state salary wanted, giving references. Schwing Lumber and Shingle Co., Plaquemine, La.

FOREMAN—TO TAKE CHARGE OF ASSEMbly room; must have experience in electric heating devices and be able to give $1,000 cash bond which will be fully secured. Address C N 548, Tribune.

FURNITURE MOVERS — EXPERIENCED; none but strong men and experienced need apply. 4025 W. Madison-st.

JEWELER—FIRST CLASS. SOME JOBBING; state experience, salary, etc. Address C 287, Tribune.

LADIES' TAILORS—
77 E. ELM-ST.

MACHINISTS—FOR BRITAIN; MUST BE experienced union men; tool turners, accustomed fine limits micrometer gauges and able screw cut; turners, fitters, coppersmiths plumbers; six months' contract; third class return transportation; only British or American subjects of British extraction; give complete particulars of experience. Address O 490, Tribune.

MAN—IF YOU HAVE ABILITY WE HAVE the position for you. We want a man with a thorough knowledge of hardware; one who can take charge of office force, handling correspondence, etc., and full details of the business. A man who is capable of showing results. Apply by letter, stating experience. Give telephone number in your reply. Address C W 205, Tribune.

MAN—WITH EXPERIENCE IN DESIGNING and laying out Hawley Down Draft Furnaces, also must be able to oversee shop work. Address, giving references and salary expected at start. The Hawley Down Draft Furnace Co., Easton, Pa.

MAN—EXP.; TO REPAIR RAPID TRUCK. American Storage Co., 1434 E. 63d.

MAN—CAPABLE, TO BUILD UP AND DOUble tread tires. Address E O 325, Tribune.

MEN—FIRST CLASS, WHO HAVE WORKED in automobile body repair shops and understand fitting bodies on the chassis, putting on fenders, wheels, wind shields, etc., and fitting up for road. Men exp. in this work apply to RALPH STOCKTON, 39th-st. entrance, C. P. KIMBALL & CO., 3900 Michigan-av.

MEAT CUTTER—YOUNG. Apply 755 S. State-st.

OPERATORS—BROWN & SHARP AND Cleveland automatic screw machine operators. Apply bet. 7 and 9 a. m. Stewart-Warner Speedometer Co., 1825 Diversey-blvd.

OPERATOR AND PRESSER — ON PANTS and vest. Address JOHN BOND, 508 16th-st., Denver, Colo.

PACKERS — MAIL; YOUNG MEN OVER 18 years of age for parcel post packing; must be strong and able bodied and have a good common school education. Call 8 to 10 a. m. SEARS, ROEBUCK & CO.

PAINTERS, STRIPPERS, AND STENCIL hands. Apply 7:30 to 8 a. m. Nonunion. Hotel Planters, 19 N. Clark-st.

POCKET MAKERS, CANVAS BASTERS, lapel padders, collar makers, edge basters, shoulder basters, lining basters, finishers, buttonhole makers, button sewers. LAMM & CO., Jackson and Peoria.

PRESSMEN—CYLINDER, THOROUGHLY competent and experienced on finest class of halftone work; non-union; steady work; highest wages. Apply at once. R. R. DONNELLEY & SONS CO., 731 Plymouth-pl.

PRESSERS—EXP. 4105 S. State.

SEWING MACHINE ADjusters and repair men for Singer, U. S., and other special machines. Address E N 288, Tribune.

STONE PLANERMAN—FIRST CLASS, FOR large cut stone plant in Northwest; wages 45c per hour; two years' work; transportation paid. Address D A 2, Tribune.

TAILORS — EXPERIENCED ON MEN'S clothing, all branches. Room 900, 440 S. Dearborn-st.

TAILOR—BUSHELMAN. MUST BE GOOD all round man. Must have high class tailoring experience. Must speak English. Must be fast. Steady work; $17 per week. Pressers only need not apply. Write RENFRANZ JR., South Bend, Ind.

TAILORS—ALL KINDS OF WORK. STIEBY & PAVEZA, 831 Adams-st.

TOOLMAKERS, MACHINISTS, DROP FORgers, to leave town; no labor troubles; good conditions; must be competent and exper.; state class of work, experience, references and telephone. Address C 466, Tribune.

TOOL DESIGNER—A HIGH GRADE MAN, experienced in designing punches, dies, jigs, and fixtures; one with a technical education preferred. Western Electric Co., 48th-av. and 24th-st.

TRIMMERS, SEAM PRESSERS, SLEEVE sewers, stitchers, off pressers. LAMM & CO., Jackson and Peoria-st.

WANTED - EXPERIENCED closed body builders and door hangers. Apply RACINE MFG. CO., Racine, Wis.

Salesmen, Solicitors, Etc.

CANVASSERS.

Combination newspaper premium men; those not afraid to make BIG money. Apply to OSCAR S. STEIN, 30 W. Lake-st., City.

CANVASSERS—FOR EXCEPTIONAL ELECtrical device; essential in every home; direct factory prices. EMPIRE ELECTRIC MFG. CO., 28 E. Jackson-blvd.

DO NOT REPLY TO THIS AD UNLESS YOU are a man between 35 and 40 years of age anxious to take advantage of more opportunity than present position affords and really capable of earning at least $4,000 a year. J. J. MACKAY, 175 W. Jackson-blvd., Room 531.

HUSTLERS — WITH INITIATIVE AND proven sales ability; good salary and com. to live men, with opportunity of advancement. Answer immediately in own handwriting, giving age, exp., and phone number. Address F N 241, Tribune.

MEN—FOUR, TO SOLICIT; EXPERIENCE not necessary; hustlers can make $5 per day; salary and comm.; good chance for advancement. 502 Tacoma Bldg.

MEN—TO TAKE UP GOOD SIDE PROPOSItion; will not interfere with present employment. Address W 155, Tribune.

SALESMAN—REAL ESTATE, TO SELL OUT five acre subdivision on section line, inside city limits; small amount of cash necessary. Address E X 321, Tribune.

SALESMEN—MAKE BIG MONEY SELLING dry wash to dealers and car owners; new method for cleaning automobiles. Apply Westfield Chemical Co., 12 N. Market-st., Room 807.

SALESMAN—FAMILIAR WITH CLOTHING business; outside position; permanent; big money; splendid opportunity. 519 Mallers Bldg., Madison and Wabash.

SALESMEN—THREE, A1, TO SELL GOOD farm land; commission; experience unnecessary; good money maker for live wires. Call mornings, 404 First Nat. Bank Bldg.

SALESMEN—HIGH CLASS, NEAT APPEARing, capable of earning $50 a week; excellent proposition to hustlers. Apply to MR. GREGG, 57 E. 28th-st.

SALESMEN—SELL NEW SPECIALTY TO notion, cigar, drug and department stores, etc.; pocket sample; easy seller; good commission. NEUBERT & CO., 100 W. Grand-av.

SALESMEN—BY AN OLD ESTAB. IMPORTing house; with trade, who can sell coffee and tea to grocers in Chicago and suburbs. Address C 113, Tribune.

SALESMEN — STORES AND HOUSE TO house; new, wonderful, sells 50c, profit 200%; also Presto Gas Lighter and others, 25c. MONON MFG. CO., 608 S. Dearborn-st., Suite 513.

SALESMEN—NEAT APPEARING MEN, 21 to 35; sal. and expenses or com.; to travel with Mgr. Apply Sales Mgr., C. P. Co., after 8. 500 S. Wabash-av. Experience unnecessary.

SALESMEN—CASKET, TO SELL ON COMmission as side line in Illinois, Iowa, and Wisconsin; good opportunity to right man. Address D H 22, Tribune.

SALESMAN—CAPABLE OF APPROACHING big business men, to sell high class office necessity; commission. 539 McCormick Bldg.

SALESMEN WANTED—FEW, LIVE, OUTdoor; unlimited scope to the right men. Apply K. 1102 North American Bldg.

SALESMEN AND SOLICITORS—MEN WHO are good talkers and mixers. 19 S. 5th-av., Room 808.

SALESMEN—HIGH CLASS PROP., WHO can talk to merchants, can connect with growing concern. R. 1308, 105 W. Monroe-st.

SALESMEN — WONDER-MIST; CITY AND outside; excellent proposition; good commission. Mr. Blake, 162 N. Dearborn-st., Chicago.

SALESMAN—EXPERIENCED; MILL SUPplies or similar line; good future for hustler, willing to work. Address W 136, Tribune.

SALESMAN — MEN'S WHOLESALE HAT, with trade in Chicago and suburbs. Address C C 546, Tribune.

SALESMEN SPLENDID OPENING FOR men who know how to sell correspondence courses. Address B K 231, Tribune.

SALESMAN—BELTING, EXPERIENCED; must be a live wire. Address W 135, Tribune.

WANTED—MALE HELP.

Salesmen, Solicitors, Etc.

SALESMEN—TWO THOROUGHLY COMPETENT, FOR IOWA AND WISCONSIN. PREFER THOSE FAMILIAR WITH THE LUMBER TRADE. STATE AGE, PREVIOUS LINES SOLD, AND AVERAGE EARNINGS. REPLIES SOLICITED ONLY FROM MEN HAVING THE STRENGTH OF THEIR OWN CONVICTIONS, ABLE TO GRASP A BIG PROPOSITION, AND WHO ARE WILLING TO WORK ON A STRAIGHT COMMISSION BASIS WITH WEEKLY ADVANCES AND MONTHLY SETTLEMENTS. BE BRIEF. ADDRESS W 160, TRIBUNE.

SALESMEN.
Technical Publications.

I want to add three men to my sales force who can show successful experience securing orders for trade or technical publications, and who know how to talk to business men on a monthly subscription service that is a real necessity. Proposition nationally known; practically no competition. Address, giving full experience, C P 400, Tribune.

SALESMEN—CALIFORNIA FIRM WITH INternational reputation wants eastern and middle western salesmen on commission basis who are able to finance their expenses. Commissions paid monthly. Staple line handled by hardware, grocery and drug trade. Write fully, giving complete references and present employer, to save time. Address W. F. PITTS, 1729 Virginia-st., Berkeley, Cal.

SALESMEN—EXPERIENCED, CLEAN CUT, energetic, for subdivision work; permanent position and good future assured to men that can prove ability; salary and commission. Apply Wednesday between 2 and 5 p. m. only. Mr. Fortner. FRED'K B. BARTLETT & CO., 69 W. Washington-st.

SALESMAN—CORSET, WITH AN ESTABlished trade, for Cook County, Ill.; also for the states of Wisconsin, Minnesota, Dakota, Iowa, and Nebraska. APPLICANTS must be able to sell $100,000 worth of goods per annum. No competition. Address D H 44, Tribune.

SALESMEN—SUBDIVISION; HIGH CLASS men of good appearance, fall and winter proposition; liberal arrangements, excellent opportunity; live wires only. Apply in own handwriting, stating references and experience. Address Mr. W. H. Davies, care FRED'K H. BARTLETT & CO., 69 W. Washington-st.

SALESMEN—EDUCATED, HIGH CLASS, NEAT APPEARING, WITH REAL SELLING EXPERIENCE, TO SELL TO MUNICIPALITIES, HOSPITALS, PUBLIC SERVICE CORPORATIONS. GIVE FULL DETAILS FIRST LETTER FOR APPOINTMENT. ADDRESS C W 266, TRIBUNE.

SALESMAN — AN EXPERIENCED, LIVE subscription salesman, now working, can obtain a trade journal side line that will add $1,000 to his annual income. Write to the DRY GOODS REPORTER CO., 215 S. Market-st., Chicago.

SALESMEN—WANTED—2; 22-28 YRS.; TO travel with manager and solicit; must be well dressed and come well recommended; splendid opportunities for advancement with large manufacturing concern. Apply 9-12 today. 805 Bedford Bldg. Ask for Mr. Bowman.

SALES MANAGER—WITH EXPERIENCE and ability to develop sales organization of electrical mfg. concern; unlimited opportunity for right man; cash bond of $2,000 will be required which will be amply secured. Address C N 550, Tribune.

SALESMAN—WELL KNOWN FIRM WANTS single man, age twenty-five to thirty, as inside salesman; prefer man with some experience in tile and fireplace business or bldg. material; state age, experience, salary. Address C O 112, Tribune.

SALESMAN—HIGH CLASS, MERITABLE lubricant proposition; sold universally without competition for autos, all machinery; special inducement; good income assured; references required. Fiota Mica Sales Co., 214 Moffat Bldg., Detroit, Mich.

SALESMEN—TRAVELING, UNDERSTANDing rubber boot, shoe, clothing and automobile tire business; must be thoroughly experienced and furnish unquestioned references. E. G. STEARNS, Agent, Converse Rubber Shoe Co., 325 W. Jackson-blvd., Chicago.

SALESMEN—SEVERAL WELL DRESSED single men to travel with manager; experience unnecessary; good opportunity for advancement; expenses advanced; leave city today. Call MR. CALLAHAN, 1354 Ogden-av., Suite 7, cor. Madison-st.

SALESMEN—FOR CHICAGO AND TOWNS in Ill., Indiana, and Wisconsin; greatest war book of the year; new and attractive; unusual opportunity; knowledge of German an advantage. Write or apply after 2 p. m. War Echoes Publishing Co., 1640 Wabash-av., Chicago.

SALESMEN—TO REPRESENT A LARGE real estate loan investment concern; territory given to good, reliable men; leads furnished. Apply between 10 and 12 and 2 and 4 today. BREMER, Real Estate Loans and Investments, Rm. 437, 127 N. Dearborn.

SALESMEN—WITH PLENTY OF PEP AND ginger; about 25 yrs. of age, to sell an established advertising proposition; salary $18 wk. and com. Call after 2 p. m., bring refs. CHAS. SCRIBNER'S SONS, 608 S. Dearborn.

SALESMAN WANTED—
To sell best Shock Absorber on market to Automobile owners. Only man of proven ability need apply. Must be consistent worker. See Mr. Sklarek. 2246 Indiana-av.

SALESMEN — HIGH GRADE SPECIALTY men; $3,000 to $10,000 per year; pocket sample; sales exclusive to one merchant in each town; immediate returns; big future. 1401 Lytton Bldg.

SALESMEN— 3 MEN FOR COLLECTION who can furnish $200 real estate bond; profitable position for capable men; no others need apply; work out of city. Call MR. LONG, 1354 Ogden-av., Suite 7, cor. Madison.

SALESMEN—WITH PLENTY OF PEP AND ginger, about 25 yrs. of age, to sell an established advertising proposition; salary $18 wk. and com. Call after 2 p. m.; bring refs. CHAS. SCRIBNER'S SONS, 608 S. Dearborn.

SALESMAN—OF PROVEN ABILITY, TO sell high class line of carpenter tools to hardware trade, Illinois and Indiana; unusual opportunity for right man. W. A. Ives Mfg. Co., 56 E. Randolph-st.

SALESMEN—EARN $50 WEEKLY SELLING collection cabinets to merchants; city or road. Write or call Sayers Mfg. Co., 20 E. Jackson.

SIDE LINE MEN AND GENERAL AGENTS EVERYWHERE flashing electric advertising signs for store windows, banks and theaters. Our men are clearing $40 to $100 weekly. No samples necessary. A clean cut proposition for high class men. THE TELESIGN CO., 6 N. CLARK-ST., CHICAGO.

SOLICITORS WANTED—6 HIGH GRADE ad men for commercial motion picture work; splendid opportunity; good commission to right man. Phone Blackstone 2014 before 11 a. m. Wednesday.

SOLICITORS—NEWSPAPER; SOBER, REliable, experienced; for R. F. D. work; must furnish reference. Apply S. W. S., New Morrison Hotel, between 11 a. m. and 12 noon Thursday, 30th.

SOLICITOR—FOR TEAMING, 3 DAYS PER week; must be able to get the business. Address C T 158, Tribune.

SOLICITOR—IN PRINTING OFFICE; GOOD live man. LEAMING, 638 Federal-st.

SOLICITOR—PART OR FULL TIME. "THE EDITORIAL." Har. 6640.

SOLICITORS—3. REPORT READY FOR work; pay daily. 725 Monadnock, 9 to 11.

SOLICITORS—EXPERIENCED, FOR BIG paying proposition. Address W 164, Tribune.

WANTED—FORD OWNERS TO DEVOTE part or all time demonstrating a guaranteed Ford starter at $15; operates by one push of foot lever; sold on 30 days' free trial. Free installation. Call and receive one for your car without charge. Big Money Maker. 203 E. 23D-ST.

WANTED—OUT OF TOWN AGENTS TO take orders for new fast selling proposition; good territories open. Chicago Rug Mfg. Co., 4242 Cottage Grove-av.

WANTED—LOCAL REPRESENTATIVES—City and country; high grade automobile liability insurance association; ex. opport. energetic men. C. F. BLUE, 155 N. Clark-st.

20 YOUNG MEN TO QUALIFY FOR WORK in Florida this winter. See MR. NICHOLS, 8 a. m., R. 423, 136 W. Lake-st.

Agents.

AGENTS—BRAND NEW SPECIALTY—ALUminum Triplicate Sauce Pan, with detachable handle; cooks 3 different foods on one burner; saves gas; lasts lifetime; $100 to $300 per month easy. Send for our catalog of 400 other specialties. American Aluminum Mfg. Co., Div. W 30, Lemont, Ill.

AGENTS—BOYS' ELECTRIC LANTERN with battery and lamp, 65c; Scientific gas lighters, $1.00 doz.; Nickled gas lighters, $1.50 doz.; Milk bottle covers, 50c doz.; Self-filler fountain pens, 25c. MILLS & MILLS, 802 Fisher Bldg., Chicago.

THE PROSPEROUS AGENT IS THE DAVIS agent. Why? Our soap and toilet combinations get the money with 150 per cent profit; $5 to $10 daily easy; crew managers double that. Write DAVIS CO., 224 N. Desplaines-st.

CANVASSERS — MEN OR WOMEN, $5 WK. and commission; good for $20 per week; steady job all year around. Apply Sales Manager, 943 W. Wash-blvd.

PHOTOGRAPH SOLICITORS—EXPERIenced—Wanted—Have best prop. Chicago has ever been offered. KOEHNE, Bush Temple Studio, 800 Clark-st.

AGENTS—GOOD, LIVE, TO HANDLE ELECtric water purifier; exclusive territory on reasonable terms to right party. Address 375 Transportation Bldg.

EVANS BLUEBIRD CLOTHESLINE REEL. Agents' best money maker. Buy direct. Evans Mfg. Co., 608 S. Dearborn-st., Chicago.

AGENTS—NEW FURNITURE POLISH; guaranteed; $3 for formula. G. & G. CO., Atkinson, Ill.

AGENTS WANTED—AGENTS ARE MAKing good money selling our goods; investigate. 3904 N. St. Louis-av.

SALESMEN—CROWN ART CO., 4307 Cottage Grove, pays $1 for each $1.50 order.

Miscellaneous.

CONTEST MANAGER — EXPERIENCED newspaper contest; salary and commission, or straight salary. 1606 Rector Bldg. Sat. aft.

GENTLEMEN—FOR BUSINESS AMONG LAdies and gentlemen; no selling nor money required. Address V 207, Tribune.

MANAGER — FOR SMALL HOSPITAL; must hire help and oversee repairs; good bookkeeper preferred; mention qualifications. Address C 508, Tribune.

MEN—OF PLEASING PERSONALITY, TO interview people evenings. Address C 132, Tribune.

MEN—RESPT.; FOR CRACK "I. N. G. Cavalry Troop"; 18-40. Address C 140, Tribune.

WANTED — MIDGET FOR DEMONSTRATION TO BE OPENED IN OUR STORE. APPLY AT ONCE, ADVERTISING DEPT. BOSTON STORE.

Help Wanted with Investment.

MAN—TO COLLECT INSTALLMENT ACcounts by mail; $1,500 investment desired; good position. Address C P 598, Tribune.

WANTED—MALE HELP.

Help Wanted with Investment.

SALES ENGINEER—A MANUFACTURER of a high class special machinery line of national reputation seeks an energetic young man to act or be trained to act as sales engineer; graduate of technical institution preferred, but not absolutely necessary. Line is noncompetitive on account of its acknowledged superiority over all competitors. Demand has been such as to entirely swamp the capacity of this company and compel the building of new, large modern plant, recently completed, capable of turning out several million dollars worth of equipment annually. First allotment of output of the new plant will soon be ready for delivery. This affords a fine opportunity for a young man to be coached and trained in handling this line by the president of the company, who has an extraordinary sales record. Preference given to a capable young man who can interest himself to the extent of a few thousand dollars, which will be absolutely secured by depositing gilt edge first mortgage gold bonds in any Chicago bank to guarantee the investment. Unless you are a live wire with qualifications for salesmanship, don't answer, as investment is secondary to ability. Address SALES ENGINEER, C B 52, Tribune.

OFFICE MANAGER

To take entire charge of manufacturing plant; man must have initiative and ideas, as we make nothing but toys, and to handle a business of this character it takes a broad man. To a man who can measure up to our requirements there is a big future, as the American toy business is just in its infancy. A connection of this kind will necessarily call for an investment. Address C H 58, Tribune.

Factory Superintendent.

Experienced man who can take entire charge of large toy plant; must be able to handle help, have mechanical ability, and be possessed of initiative. We want a man who can grow with us and who can interest himself financially. Address C H 55, Tribune.

MAN TO INVEST $1,000, TAKE INTEREST in real estate and brokerage business; investment guaranteed by real estate. This will pay a worker from $100 to $200 a month. If you mean business see us at once. For appointment address C 445, Tribune.

GOOD SALESMAN WITH EXECUTIVE ability as sales manager for an Ill. corporation backed by Chicago business men requires an investment of $500; will stand investigation; a fine opening for a young man that can qualify. Address C O 104, Tribune.

WE NEED A FEW YOUNG MEN WITH real red blood in their veins to handle various new branches of our work; must have first class references and be able to invest nominal amounts. Address C E 396, Tribune.

MAN—ACTIVE MAN TO TAKE CHARGE OF small working force; $500 to $1,000 required for small interest in the business. Apply 105 W. Monroe-st., Suite 502.

MAN—TO JOIN ME OPENING EMPLOYment office; must be experienced. Address C 501, Tribune.

Employment Agencies.

HIGH GRADE POSITIONS FOR HIGH GRADE MEN.
Advtg. Man, $3,000-$4,000; Editorial Man, depends; 4 Sales Mgrs., $1,200-$4,000; Brokerage Mgr., $5,000; Restaurant Mgr., $1,800; Mdse. Mgr., leave city; Branch Mgr., oil, $1,800-$2,100; Asst. Sales Mgr., $1,800-$3,000; Bakery Mgr., $2,500-$4,000.
CORRESPONDENTS—We never had so many calls for Correspondents since we have been in business—twelve years—at salaries ranging from $1,200-$2,000.
STENOGS.—$600-$1,040. Can't get enough.
BOOKKEEPERS and Acct.—Sr. Acct., $1,800; 4 Trav. Auditors, $900-$1,500; 8 Bkkprs., $1,200-$1,500; 7 Bkkprs., $600-$900; GENERAL OFFICE CLERKS, all kinds; SALESMEN, 22 positions, excellent chances.
FOREMEN—Printing Asst., Crank Case, Lathe; Metal Wheels; Coreroom; Woodworking Erection; DRAFTSMEN-DESIGNERS—Autos; Tools; Auto Trucks; CHEMISTS; Automobile Teacher; Auto Painter; Elec. Wiremen, Engineer-Draftsman, $1,500-$2,000; French speaking Engineer, $1,200-$2,500.
BUSINESS MEN'S CLEARING HOUSE, 323 Woman's Temple, 108 S. La Salle-st.

CIVIL ENGINEERS, RECENT GRADUATES, $67-$70; Railway Truck Draftsmen, $90-$80; Bridge Designer, $125; Storekeeper familiar with perpetual inventories, Chicago, $1,800; Draftsman, Coal Washers and Conveyors, Chicago, $90; Instructor, automobile operation and repair, $1,500-$1,800; Designer, Open Hearth Furnace experience, $120; Foundry Foreman, 25 tons daily; 200 other vacancies out of Chicago for Supts., Foremen, Draftsmen, Engineers, etc. THE ENGINEERING AGENCY, Inc., 1662 Monadnock Block, Chicago.

NO CHARGE UNLESS PLACED.

Housemen	$20-$25	Bkkpr. and Steno.	$17
Kitchenmen	$7-$9	Asst. Bkkpr.	$12
Yardmen	$25-$30	Stenographers	$12-$16
Hotel couple	$50 b. r.	Price clerk	$14
Hosp. Orderly	$25-$30	Packers	$12-$15
Colored waiters	$30	Order pickers	$9-$12
Priv. couple	$50 b. r.	Office boys	$5-$6
Saloon porters	$12-$14	Errand boys	$5-$6
Lunchmen	$12-$14	Shipping clerk	$12

Men of all kind for machine shops, factories, etc. LA SALLE AGENCY, 166 N. LA SALLE-ST.

HIGH GRADE MEN WANTED—
1 Mech. Eng., time study and efficiency. $ 160
2 Mech. Eng., Production, A1 men 2,000
3 Mech. Eng., young men, exper. 150
2 Struc. & Mech. Drafts., heavy machy. 125
1 Bill Clerk, plumbing exper. 15
2 Asst. Bookkeepers $10- 15
1 Bank Teller, Lithuanian 65
V. G. TRUEBLOOD, ROOM 1011, Y. M. C. A., 19 S. La Salle-st.

BOOKKEEPERS AND CLERKS, STENOGRAPHERS AND BOYS. 14 BOYS, $4-$7; clean hands and faces. Wh. Liquor Bkkpr.-Typist, $18; Bkkpr.-Typist, $15; 2 Bkkprs., $18; Bkkpr., $10; Hotel Bkkpr., $40 mo.; 8 Stenogs., $10-$15; Junior Salesmen. CRAIG EMPLOYMENT AGENCY, Suite 1324 Republic Bldg., State and Adams.

Y. M. C. A.

GOOD AND BETTER POSITIONS. For Clerical, Commercial, Technical Men. Call Suite 301, Central Dept., 19 S. La Salle-st. Open also this evening.

NO JOB NO PAY AGENCY—
Chefs, waiters, saloon porters, lunchmen, kitchen men, housemen, bus boys, auto repairs, lic. firemen, chauffeurs, cabinetmaker and upholsterer, sign painters, wood carvers, coopers, farm hands. MORRELL AGENCY, 40 N. 5TH-AV.

CONVEYING MACHY. DRAFTSMEN, $90-$125; Blast Furnace Draftsman, $100-$140; Chemist, recent grad. from $60. H. F. HARRISON & CO., Suite 807, 19 S. La Salle-st. Phone Rand. 5519.

CORRESPONDENTS, $1,200-$1,800; BOOKkeeper and typist, $15-$18; Bookkeeper, voucher system, $65; Typewriter Bill Clerk, $65; Shipping Clerk, tailoring exp., $12-$15; Collector $14; Office Clerk, $12; E. Cr. Clk., $12; Merchants Clar. Exch., $12; 123 W. Wa...

BOOKKEEPER AND CASHIER, OUT OF city $75
Stenographers ($4), $6, $8 .... $10- 12
Commonwealth Employment Bureau, 226 S. La Salle-st.

Y. M. C. A. DIVISION-ST. DEPT. 1621 W. DIVISION-ST.
Consult for best positions, Mechanical, Technical, Commercial, Clerical. Daily 9 to 5. Monday & Wednesday 7 to 9 p. m.

MECH. DRAFTSMEN; GO TO MICH.; EMployed here, $100; Steno., $65; Corresp., $100. Write for list of openings. EFFICIENT SERVICE CO., 1340, 58 W. Jackson.

REAL JOBS PAYING REAL WAGES FOR Mechanics, Metal and Wood Trades, Hotels, Restaurants, Saloons, etc. ADVANCE EMPLOYMENT EXCHANGE, 2d floor, 179 W. Washington-st.

STENOGRAPHER—$75-$85; CLERK, COAL office, good penman $60; 4 Office Boys, $25-$30. AMERICAN RAILWAY BUREAU, 11 S. La Salle-st.

NO CHARGE UNLESS PLACED. MEN IN ALL LINES WANTED. WASHINGTON EMPLOYMENT AGENCY, 175 W. WASHINGTON-ST.—175.

TRADE SCHOOLS.

Pharmacy

BY MAIL.

Study at home and qualify for State Board Examinations. Our Course most complete published. Expense small, instruction highest grade. Diplomas granted. Catalog on request. Nat'l Corres. School of Pharmacy, Indianapolis, Ind.

YOUNG MEN, LEARN THE AUTOMOBILE BUSINESS.
We teach construction, repairing, and driving. Six to eight weeks. Instruction in Acetylene Welding, Knight Engines, Vulcanizing, Electric Starters, and Automobile Salesmanship.
COURSES $15, $25, $50, $65, $150.
GREER COLLEGE OF MOTORING, 1519-1521 Wabash-av. Chicago, Ill.

SALESMEN — EXPERIENCE UNNECESSARY; easy work; big pay. Write or call for particulars and large list of openings offering opportunities to earn $1,000 to $5,000 a month while you learn. NATIONAL SALESMEN'S TRAINING ASSN., Suite 441 Monadnock Blk., Chgo.

TRADES WITH A FUTURE—ELECTRICITY, PLUMBING, BRICKLAYING. Motion Picture Operating. Drafting Courses. Taught in short time by practical work, small cost, easy payments; day and eve. COYNE TRADE SCHOOLS, 49 E. Illinois-st.

ENGINEERING—ARCHITECTURE—Learn in short time at small cost. Easy tuition payments. Day and Evening Classes. CHICAGO TECHNICAL COLLEGE, 1010 Lake View Bldg., 116 S. Michigan-blvd.

TAILORS ATTENTION—OPENING SCHOOL of designing and cutting men's patterns. For further information see J. J. LILL, Rm. 8, Madison and 5th-av. Grading a specialty.

GET BETTER SALARY—LEARN SHOW Card and Sign Writing by mail. CHICAGO SCHOOL OF LETTERING, 8 S. Dearborn-st., Chicago, Ill.

STUDY PHOTOGRAPHY NOW; YOU MAY need a bigger income some day. Modern School of Photography, 140 S. Wabash-av.

TELEGRAPHY—Jones' School of Telegraphy, 305 S. La Salle.

WIRELESS DEPARTMENT BUSH TEMPLE.

HIGGINS AUTO INSTITUTE, 57 E. 16TH-st.—Thorough, practical instruction in construction and operation of automobiles.

$10 STARTS YOU ON ROAD TO SUCCESS—Complete courses Card Writing, Sign Painting. Sign Card School, 131 N. 5th-av.

LEARN BARBER TRADE—EVERYTHING mod. Tri-City Barber College, 813 S. State-st.

COYNE TRADE SCHOOL—CALL OR WRITE. Catalogue free. Office, 1209, 105 W. Monroe-st.

WANTED—FEMALE HELP.

Stores and Offices.

ELLIOTT FISHER OPERATORS—POSTING experience; permanent position for competent operator. STRAUS & SCHRAM, 1105 W. 35th-st.

ENTRY CLERKS—6 YOUNG LADIES; must write very plain, legible, and rapid, and have had some bookkeeping experience. Call ready for work, 1559 Michigan-av.

GIRL—STORE AND LIGHT HSWK.; $5.00 wk. 3004 Montrose-av.

WANTED—FEMALE HELP.

Stores and Offices.

GIRL—FOR ENTRY WORK, REQUIRING good, rapid, accurate writer; must be attentive to business; give phone number and refs. Address F N 287, Tribune.

GIRL — EXPERIENCED, FOR SWITCHboard; salary $10 per wk.; give reference. Address C 565, Tribune.

HILLMAN'S

Want experienced suit and coat saleswomen. Apply at Supt.'s office, 4th floor. State and Washington-sts.

SALESWOMEN.

ROTHSCHILD & COMPANY.

We require the services of experienced saleswomen for the following sections:

MISSES' AND CHILDREN'S COATS, SUITS, & DRESSES.

CORSETS.

BOYS' FURNISHINGS.

FANCY GOODS.

Applications received Employment Office, 8th floor, 8:30 a. m.

State, Jackson, Van Buren.

SALESWOMEN—EXPERIENCED IN WOMEN'S AND MISSES' COATS, SUITS, COSTUMES, WAISTS, AND CHILDREN'S APPAREL SECTIONS. ALSO EXPERIENCED FUR SALES PEOPLE. APPLY 9TH FLOOR, SUPERINTENDENT'S OFFICE, MARSHALL FIELD & CO., RETAIL.

SALESWOMAN — MILLINERY; EXPERIenced, first class. LEISER CO., 324 S. Michigan-av.

SALESLADY WANTED—IN READY TO wear shop; must be exp.; bring refs. NEWMANN, 1050 E. 63d.

STENOGRAPHER—WE HAVE GOOD POSItion for expert stenographer. Do not apply unless you have had several years' absolutely high grade experience; good salary. Address C W 204, Tribune.

STENOGRAPHER—YOUNG LADY WITH some exp.; quick and accurate at figures; $8 to start. Write fully education, experience, and references. Address D 583, Tribune.

SWITCHBOARD OPERATOR—1ST CLASS; one who thoroughly understands handling good size private switchboard; should be able to operate typewriter; good refs. required. Address F N 288, Tribune.

TELEPHONE OPERATOR AND INFORMAtion Clerk—For institution; Hebrew, living on West Side preferred; must be of good address and be well recommended. Apply, stating age, previous occupation, and refs. Address C W 262, Tribune.

TYPISTS — SEVERAL EXPERIENCED young lady typists, for filling in form letters and addressing envelopes on the Underwood machine; permanent position. Apply 8 to 11 a. m. JOHN MAGNUS & CO., 1069 W. 38th-st.

TYPISTS—TWO YOUNG LADIES; MUST have experience and be rapid and accurate; Remington machine; large, light office in loop district; hours, 8 to 6; Saturday 1 o'clock; $8 to start, advancement according to efficiency; answer fully, giving age, experience, and phone number if any. Address C H 125, Tribune.

WANTED – EXPERIENCED SALESWOMEN FOR HIGH GRADE JEWELRY. APPLY SUPERINTENDENT'S OFFICE, 1ST FLOOR, Balcony. SIEGEL, COOPER & CO.

WANTED—PARTY TO ANSWER PHONE 11 to 3; no work; can spend time studying; $3 week. Address W 162, Tribune.

WOMEN — OF GOOD ADDRESS AND THOROUGH EXPERIENCE IN THE SELLING OF HIGH GRADE CLOAKS AND SUITS, WILL BE ABLE TO SECURE VERY DESIRABLE POSITIONS, WITH GOOD SALARIES. APPLY 4 TO 6 P. M., SUPT.'S OFFICE, 1ST FLOOR, BALCONY. SIEGEL, COOPER & CO.

Household and Domestic.

COOK — GOOD; MUST HAVE GOOD REF. Phone Edgewater 283.

GIRL—WHITE; FOR GENERAL HOUSEwork and to assist with little girl, 5 years old; family of 3; laundress and cleaning woman kept; girl must be clean and cheerful and have very best references; good wages. 2d Apt., 6523 Chappel-av., ½ of Jackson Pk.; 67th-st. car. Tel. Hyde Park 5135.

GIRL — HIGHEST WAGES FOR EXPERIenced white girl under 30, general housework; no laundry; fond of children; in suburb, Hinsdale. City phone after 9 a. m., Harr. 4141.

GIRL—WHITE, PROTESTANT, COMPEtent, for general housework; small American family; no washing; good wages. 5414 Kenwood, 1st flat.

GIRL — EXPERIENCED, FOR GENERAL housework; no laundry; $8. MRS. KNODE, 814 Sheridan-road, Glencoe. Phone 26.

GIRL—COMPETENT, GENERAL HOUSEwork; three in family. 635 Bittersweet-pl., second apartment.

GIRL—TO ASSIST WITH HOUSEWORK; NO washing; sleep home if preferred. 1522 N. La Salle-st.

GIRL—GENERAL HOUSEWORK; GOOD wages; no laundry. WILLIAMS, 425 Keystone-av., River Forest.

GIRL—CAPABLE GENERAL HOUSEWORK. 5350 South Park-av.

GIRL—FOR HOUSEWORK; NO WASHING. Call evenings. 5147 Cornell-av.

GIRL—GERMAN; FOR GEN'L HOUSEWK.; small family. 6141 University-av., 3d flat.

GIRL—TO CARE FOR CHILD, 1 TO 6 P. M. 4506 Sheridan, 3d. Sunny. 4108.

GIRL—GOOD GERMAN; GENERAL HOUSEwork. 4611 Lake Park-av., 2d Apt., East.

GIRL—FOR GENERAL HOUSEWORK; NO washing; reference. 1466 N. Pauline.

HOUSEWORK — REFINED MIDDLE AGED woman, care small apt. and boy 8 yrs.; home more than wages. Ph. S. Chicago 16908.

HOUSEWORK — WHITE GIRL FOR GENeral housework; 3 in family. Address D 538, Tribune.

HOUSEWORK — MAID FOR GENERAL housework; Protestant. 4268 Kenwood. H. P. 2622. BARNETT.

HOUSEWORK — GIRL FOR GENERAL housework, family of 3. 1222 E. 56th-st.

HOUSEKEEPER — WORKING, WITH OR without a child, for mod. house; ¼ mile from Buchanan, Mich.; family small; wages $12 per mo.; refs. Address C 587, Tribune.

HOUSEKEEPER—WOMAN OF EDUCAtion and refinement; widower and 2 grown sons; give refs. with your application. Address C T 207, Tribune.

HOUSEWORK — GIRL FOR GENERAL housework; good cook; German or Swedish preferred. 1300 Rosedale-av.

MAID—NOT OVER 25 YRS. OF AGE, FOR general housework; good cook; $7.50 per wk., including laundry; $6.50 without; bring refs. Call between 11 and 12 a. m. Wednesday, 1114 Columbia-av., 2d. Tel. Rogers Park 650.

MAID—GENERAL HOUSEWORK, FAMILY 4 adults, with or without washing; good wages; home nights if desired. Phone Midway 520, or Call mornings, 5474 East End-av., 1st apt.

MAID—FOR GENERAL HOUSEWORK; refs. 1611 Greenleaf-av.

NURSEGIRL — EXPERIENCED; STATE salary and refs. Address C W 268, Tribune.

SECOND MAID—SOUTH SIDE; SCANDInavian preferred. Call after 4:30 p. m. 5719 Kenwood-av.

SECOND MAID—EXP. WHITE GIRL; REFS. 55 E. Elm-st.

WOMAN—IN EVANSTON—EXPERIENCED and reliable, German or Danish; general housework; 7 room modern house, 4 in family; $9. Tel. Randolph 2387 or call 308 First National Bank Bldg. 1:30 to 2:30.

Saleswomen, Solicitors Etc.

LADIES OF EDUCATION AND CULTURE to call on select city patronage; permanent, pleasant, profitable. Rm. 1409, 159 W. Madison-st.

SALESLADIES—FOR HOUSE TO HOUSE work; easy to sell; good salary; established trade; permanent; same customers each week. 3843 S. Halsted.

SALESWOMEN—AGE 25 TO 35, EDUCATED, NEAT APPEARANCE, WITH REAL SELLING EXPERIENCE, TO TRAVEL AND SELL TO HOSPITALS, MUNICIPALITIES, PUBLIC SERVICE CORPORATIONS; EXCELLENT OPPORTUNITIES FOR NURSES WITH SALES EXPERIENCE. GIVE FULL DETAILS IN FIRST LETTER FOR APPOINTMENT. ADDRESS C W 230, TRIBUNE.

SALESLADIES—EASY MONEY MAKING prop. 144 S. Wabash-av., 8th floor.

WANTED—FEMALE HELP.

Saleswomen, Solicitors Etc.

SALESWOMEN—BY ILLINOIS CORPORATION to fill vacancies in middle west territory; unusual opening for women under 40 with high school education; experience unnecessary; references and willingness to learn essential; railroad fare, good salary, and commission to start. Employment Manager, F. E. COMPTON & CO., 58 E. Washington-st.

SOLICITORS—LADY, TO TAKE ORDERS; good salary. Hensill, 2003 Evergreen-av.

Professions and Trades.

APPRENTICE—FOR HAIRDRESSING. 946 Irving Park-blvd.

BINDERY GIRLS—THOROUGHLY EXPERIenced mailers and wrappers. Apply R. R. Donnelley & Sons Co., 21st-st. and Calumet-av.

COOK—THOROUGHLY COMPETENT FOR short orders and general all around cooking; E. S. Apply at the side. Mrs. McCormack, 2976 South Park-av., Apt. E.

COAT FINISHER—E. A. SCHIBURSKY, 108 Marion-st., Oak Park, Ill.

DRAPERY SEWERS WANTed; thoroughly experienced. Also young girls, 16 yrs. old, to learn drapery sewing. Address ALEXANDER H. REVELL & CO., Adams and Wabash.

DRAUGHT LADY—EXPERIENCED IN MAP draughting. State wages and send sample of work. Address D 485, Tribune.

EXPERIENCED OPERATORS ON DRESSES. CALL AT ONCE. LIEDTKE AND HELLER CO., 324 SO. MARKET-ST.

FITTER—CAPABLE, ON COATS, SUITS, and dresses, with State-st. experience; steady position for right person. KING, KELLY CO., 32 S. State-st., Room 80.

GIRL — EXPERIENCED IN CUTTING, fitting, and draping, to take charge of table of girls; also girl experienced in fine hand embroidery, beading, hand made flowers, etc.; also competent operator for hemstitcher. Second floor, 740 S. Michigan.

GIRLS — EXPERIENCED CHOCOLATE packers, stick candy wrappers, and bon bon dippers. NOVELTY CANDY CO., 212 E. Austin-av.

GIRL—25; FOR LGT. MFG. WORK. APply at once ready for work. American Insulated Wire & Cable Co., 954 W. 21st.

POCKET MAKERS, CANVAS BASTERS, lapel padders, collar makers, edge basters, shoulder basters, lining basters, finishers, buttonhole makers, button sewers. LAMM & CO., Jackson and Peoria.

SEAMSTRESSES—EXPERIENCED OPERAtors on flannel gowns and house dresses; plenty of work at the Herzog Factories, 500-532 S. Throop-st.

SKIRT DRAPERS, FINISHers, and helpers—Used to finest work. Apply LUCILLE, LTD., 1400 Lake Shore Drive.

SKIRT DRAPERS AND FINISHERS—1521 Michigan-av.

SLEEVEMAKERS—ALSO LINING MAKers. 1521 Michigan-av.

WAIST DRAPERS AND FINishers wanted—Fancy and cloth skirt drapers and finishers, sleeve makers and helpers on sleeves. 77 E. ELM-ST.

WAIST DRAPERS AND FINISHERS—1521 Michigan-av.

WAITRESSES.

Respectable young women; hotels in the west. FRED HARVEY, 18th and Wentworth.

WAITRESS—NEAT COLORED. APPLY 5536 Lake Park-av.

Miscellaneous.

ATTRACTIVE GIRL WANTed—For model in dressmaker's showroom. 77 E. Elm-st.

ERRAND GIRL—FOR DRESSMAKING ESTablishment. 77 E. Elm-st.

LADY—WHO HAS HAD EXPERIENCE IN large city store, as assistant in the advertising dept. We have a position for such a person who has a good retail business training and with good original ideas, and one who can intelligently write suggestive copy, to take full charge of advertising dept., publicity dept., and in following up new trade by correspondence. Address D J 1, Tribune.

MANAGER—FOR VEGETARIAN KITCHEN. 525 Ashland-blvd. Ask for DORRANCE.

MODELS—TWO CORSET MODELS, UNUSUally hard to fit size, 25 to 34. 64 E. Madison.

MOTION PICTURE PRODUCING COMPANY can use services few young ladies for cast in future plays now in course production. Write fully regarding talent, appearance, salary, etc. Address D 482, Tribune.

WANTED—TEACHERS IN ART NEEDLE work; must be experienced in crocheting, knitting, and lamp shade making; permanent positions. Apply 14th floor. MANDEL BROTHERS.

WOMAN — AN OLD ESTABLISHED FIRM desires the services of a cultured woman of good appearance. Free to travel.

Personality Main Requisite.

Will make attractive offer to right party. Must be over 27 and give good references on character. Inquire for MR. HILL, 913 Garland Bldg., Washington and Wabash.

WOMAN—A SPLENDID OPENING FOR A woman between 25 and 40 years of age; traveling position requiring personality, education and refinement; this is an unusual opportunity for woman of social experience who has not found it previously necessary to enter the business world; appointment by phone only. Call Randolph 2645.

WOMAN — NEAT APPEARING, TRUSTworthy, for traveling solicitor. Will teach inexperienced in five days. Steady work, opportunity for advancement; good pay. Address C 462, Tribune.

WOMAN — SEWING; COMPETENT; AS maid to two schoolgirls; French preferred; references required; North Shore. Address C 505, Tribune.

WOMAN—YOUNG, FOR GENERAL WORK around a bakery. 6600 Sheridan-rd.

WOMEN—BETWEEN 25 AND 40, WANTED to fill responsible positions. Applicants must be free to leave the city and have the equivalent of a high school education. Preference given teachers. References required. Splendid opportunity for high class women. Position pays railroad fare, salary, and commission. Ask for MR. GILLFILLAN, Room 1516 Garland Bldg., 58 E. Washington-st.

WOMAN OR GIRL—TO READ TO PATIENT; must live near Henrotin hospital. Address D 547, Tribune.

Employment Agencies.

NO CHARGE UNLESS PLACED.

Cooks, Waitresses, Housework, out of town.

Cafeteria cooks	$10-$18	Combin. girls	$20-$25
Restaurant cks.	$10-$15	Din. rm. girls	$10-$25
Hospital cooks	$40-$60	Waitresses	$6-$10
Hotel cooks	$40-$55	Maids	$18-$30
Pastry cooks	$10-$15	Storeroom girls	$20-$25
Dishwashers	$5-$7	Kitchen girls	$6-$8
Cooks, priv. fam.	$6-$9	Housework	$5-$8
Second maids	$5-$8	Pantry girls	$5-$8
Colored help	$5-$8	Factory girls	$6-$8

La Salle Agency, R. 14, 154 W. Randolph-st.

HIGH GRADE WOMEN. BKKPRS., STENOGS., CLERKS.

STENOGS., $7-$15; Stenogs.-Bkkprs., $12-$15; Typists, $7-$9; Ticket Writers, $8-$10; Addressers, $6-$7; Office Girls, $5-$7; Bkkprs.-Typists, $11-$15; Dictaphone Oprs., $10-$12; Switchbd.-Typist, $9-$10; Stenog.-Switchbd., $10-$12.

CRAIG EMPLOYMENT AGENCY, Suite 1524 Republic Bldg., State and Adams.

STENOGRAPHER—ELECT. EXPERIENCE, $15; 3 Stenographers, $12-$15; Switchboard Opr., S. S., $10; Steno., advertising experience, $15; Clerk, good at figures, $8-$10; Elliott Fisher Opr., $9.

AMERICAN RAILWAY BUREAU, 1128 Lumber Exchange, 11 S. La Salle-st.

MANY GOOD JOBS AT REAL WAGES. Cooks, Waitresses, Dining Room Girls, Chamber Maids, Dishwashers, Housework, Scrub Girls, etc.

ADVANCE EMPLOYMENT EXCHANGE, 2D FLOOR, 179 W. WASHINGTON-ST.

BOOKKEEPER, $15; COLLECTION CORrespondent, $15-$18; Stenographers, $15; File Clerk and S. B. Opr., $10; Switchboard Opr., $8-$10; Typist and S. B. Opr., $8. Merchants Cler. Exch. 912, 133 W. Wash.-st.

TYPISTS—ANY MACHINE $8
Addressers; good pen. 6
Commonwealth Employment Bureau, 226 S. La Salle-st.

WANTED—SEVERAL COMPETENT GIRLS for domestic and general housework. Apply at Illinois State Free Employment Office, 526 S. Dearborn-st.

ASST. BK.	$15	STENO., TEMP.	$12
Ledger Clk.	$10	E. F. op., temp.	$15
Office, S. S.	$8	Typist, S. S.	$8

KING'S AGENCY, 29 S. La Salle-st.

HIGH CLASS STENOGRAPHERS. Railway Exchange Stenographic Employment Bureau, Room 753 Railway Exchange Bldg.

WOMEN—FOR HOTELS AND RESTAUrants. 5th-av. Emp., 160 N. 5th., R. 202.

TRADE SCHOOLS.

BECOME A DICTAPHONE OPERATOR—$15 to $30 positions open for our operators. Home practice typewriter free. Call or write.

DICTAPHONE TYPWRITG. SPECIALISTS, 20 E. Jackson, 1003. Phone Harrison 3222.

DICTAPHONE AND TOUCH TYPEWRITING—30 days' training assures $12-$25 weekly. Machine at your home and teacher day or eve. TYRO SYSTEM, 3856 Grand-blvd. Doug. 8770.

LADIES—$5 WILL TEACH A BUSINESS that will net $15 to $25 per week. Address E P 485, Tribune.

COMPLETE BEAUTY COURSE TAUGHT $35. Drexel Beauty Shop, 858 E. 63d-st.

DOGS, BIRDS, POULTRY, ETC.

FULL BLOODED DACHSHUND FOR SALE, 4 months old. Call Wellington 3554.

BOSTON TERRIER PUPS, GROWN DOGS, dachshund, Irish Terriers, 2216 Indiana-av.

GROWN BOSTON, FRENCH BULL PUPS, male bull terriers. 1828 Wabash. Cal. 1597.

FURNACE AND STEAM HEATING.

WOODS' COLD ZONE DOUBLES FURNACE heat. 72 every room zero weather checked fire; county rights for sale. Model at 148 N. Wabash.

GORDON PLUMBING HEATING CO. STM. boilers, radiators, furnaces; will install. 311 E. 47th-st. Oakland 3556.

LOST AND FOUND.

CONTRACT—LOST—IN LOOP, TUESDAY, contract on house 7804 Ellis-av. Reward. Return to BURNS, 7804 Ellis.

PIN—LOST — DIAMOND SCARFPIN, SUPposedly in The Fair. Reward. Kedzie 6681. CLARK.

PURSE—LOST—PROBABLY ON MADISON-st., between La Salle and Northwestern depot, a black patent leather purse, with initials "E. G. B." on side. Finder please communicate with ARTHUR BISSELL, 402 Fine Arts Bldg., Chicago.

RAINCOAT—LOST—BETWEEN UNIVERsity Club and 53d, on I. C. train; marked A. De Pinna Co., New York. Reward if returned. 5136 Blackstone-av. Midway 4840.

RING—LOST—EASTERN STAR RING, SUNday night, South Side. Reward. Phone Franklin 772 or Yards 5557.

RING—LOST—FIVE STONE RING; REward. Return cashier Union League Club.

STUD—LOST—DIAMOND SCREW STUD, near Northwestern station, between 9 and 6 p. m. Monday; $50 reward, no questions asked. CLARENCE L. COLEMAN, 2700 Wabash-av.

TYPEWRITER—LOST—CORONA, ON WILson-av. "L" station Sunday night; name tag attached; reward if returned to RUTHERFORD DAVIES, Ontario Hotel, Chicago.

TYPEWRITER—LOST—AT WILSON-AV. L station, a Corona typewriter; name and tag attached. Return to Ontario Hotel.

UMBRELLA—LOST—LEFT ON EVANSTON "L," Randolph-st. sta., 8 a. m. Call Ravenswood 7686.

CLUB AND ASSN. MEMBERSHIPS.

FOR SALE—ILLINOIS ATHLETIC CLUB membership, $100. Address C 534, Tribune.

PERSONAL.

PERSONAL — THE UNDERSIGNED HAS resigned as director of the Nevada Progressive Gold Mining company, with offices at 1201 Monadnock Bldg., Chicago. A. F. YOUNGSTON.

PERSONAL—PERSONS WITNESSING AUtomobile accident Sept. 26, 1915, at Jackson and Michigan-av., at 2:45 p. m. address F N 240, Tribune.

PERSONAL—WRITE ME GENL. DELIVERY here, sending your address, or come Friday if possible; important. S. W.

PERSONAL—FOR SALE—MY MEMBERship in Illinois Athletic Club; will offer inducement. Address C T 156, Tribune.

BUSINESS PERSONALS.

PERSONAL—THIS AD. AND 25 CTS. ENtitles bearer to one Sulphur Shampoo; good for gray hair, falling hair, and dandruff. MRS. A. D. BAKER, 39 S State-st.

PERSONAL—HAIR REMOVED BY MULTIple electrolysis; guaranteed permanent. Ella Louise Keller, 36 S. State-st., Room 1200.

PERSONAL—SUPERFLUOUS HAIR PERmanently removed by multiple electrolysis. MME. STIVER, 1009 Marshall Field Annex.

PERSONAL—SCIENTIFIC CHIROPODIST. MISS LAWRENCE, SUTE 1207, 27 E. MONROE-ST. HRS. 9 TO 5. PH. CENTRAL 5247.

DRESSMAK'G-MILLINERY SCHOOLS

ACME DRESSMAKING AND TAILORING School—Learn to make your own frocks. Individual instruction; two classes daily, 3 hrs. each; 11 lessons $5; evenings, Mon. and Thurs. 4307 Grand-blvd. Drexel 3604.

McDOWELL SCHOOL, 209 SO. STATE-ST., teaches dressmaking, cutting, fitting, and designing for home use or business. Est. 1876. Patterns cut. Catalogues free. Call or write.

DRESSMAKING COLLEGES, DAY & EVE sessions—1850 Wells-st., 2336 W. Madison-st. Designing, grading, ladies' tailoring. Newest up to date system. SARA PATEK, Principal.

MASTERS' LADIES' TAILORING COLleg, 40th and Cottage Grove-av. Call or write for terms. MARIE BELLEW, Principal.

VALENTINE'S CHI. MAIN SCHOOL—Designing, Dressmaking, Tailoring; day, eve. classes. 118 N. State-st., opp. Marshall Field's.

MISS E. KIRKE NEARY SCHOOL FRENCH Millinery, 1219 Masonic Temple. Enroll now.

MME. HUNT, MILLINERY SCHOOL—DAY and evening classes. 1201 Masonic Temple.

TYPEWRITERS AND SUPPLIES.

ANY MAKE RENTED—3 MOS., $4 AND UP. DELIVERY SAME DAY.

All rented machines in first class condition, with new ribbon, rubber cover, etc. Rental applied on purchase price. Write for catalogue No. 24.

TYPEWRITER EMPORIUM, N. E. Cor. Lake and Dearborn-sts., 2d Floor. Phones: Randolph 1648-1649-1650.

ANY MAKE UP-TO DATE TYPEWRITER, VISIBLE, TWO COLOR, BACK SPACER, CHEAPER THAN EVER BEFORE OFFERED; ALL MACHINES GUARANTEED IN PERFECT ORDER. CHRISTY, THE TYPEWRITER MAN, UNITY BLD., 127 N. DEARBORN-ST. PHONE CENTRAL 2756.

LATEST AND BEST VISIBLE TYPEWRITERS RENTED.

Your choice. ANY make, 3 months, $5. Largest Display in Chicago. 21 S. Clark. Two Stores. 207 S. Dearborn. Rebuilt Typewriter Co. Phone Haymarket 922.

TYPEWRITERS RENTED, 4 MONTHS, $5 and up; first payment applied if purchased; factory rebuilt typewriters, $25 to $65; guaranteed. AMERICAN WRITING MACHINE CO., 329 S. Dearborn-st. Harrison 1360.

REMINGTON, UNDERWOOD, L. C. SMITH rented 3 mos., $5; Oliver, Smiths, 3 mos. at $4. We can undersell any one on typewriters of every make. Call or write for Circular 69. YOUNG TYPEWRITER CO., 52 W. Madison.

RENT FROM THE MANUFACTURERS. 3 MONTHS, $4.

Efficient service department. The Oliver Typewriter Co., General Offices. Private Exchange, Randolph 500.

DAVIES TYPEWRITER EXCHANGE, 119 N. Clark-st. Rental lowest rates. All makes for sale. Each machine bargain. Central 2653.

UNDERWOOD TYPEWRITERS, LIKE NEW, $27.50, sent on approval. Rand, 1749. P. L. COMEGYS, Room 604, 115 S. Dearborn-st.

ABSOLUTELY PERFECT VISIBLE TYPEwriter, $10; $100 Oliver, $12. Zeineth Mfg. Co., 160 N. 5th-av.

TYPEWRITER HEADQUARTERS INC. All makes for sale or rent. Lowest prices. 411 S. Dearborn, Old Colony Bldg. Harr. 2841.

L. C. SMITH NO. 5 TYPEWRITER, ALMOST new; barg.; prt. party. Franklin 5186.

JEWELRY, WATCHES, ETC.

WANTED—DIAMONDS OR PAWN TICKETS. Will pay highest cash price immediately without delay or red tape. PAUL, Jeweler, 6 E. Randolph, Ground Floor Store. Diamond or Jewelry Bargains always here.

DON'T YOU DO IT UNTIL YOU SEE ROBINSON AND GET 100% CASH IN FULL for your diamonds or pawn tickets; take elevator to 6th floor, R. 608, 7 W. Madison-st., s. w. cor. State. T. M. ROBINSON. Established 1902.

BARGAIN—14 KARAT GOLD WATCH; strikes hours, quarters, and minutes; French works; sacrifice for $80; not less. Call Monroe 5068, after 7 p. m.

OLD GOLD, SILVER, PLATINUM BROKEN jewelry, gold teeth, bought for mfg. purposes; also some Elgin or Waltham watches at $5. R. 600, North American Bldg., 36 S. State-st.

I POSITIVELY GUARANTEE HIGHER prices for diamonds, jewelry, and pawn tickets than any other dealer; quick action. J. HARRISON, Room 707, 7 W. Madison-st.

SEE OUR SPECIALS, ¼ CARAT BLUEwhite diamonds, $55; 1 carat, $150; the best values in the city. I. C. NEWMAN, 133 N. Clark-st.

SPECIAL—$10 BRACELET WATCHES THIS week, $6. Also bargains in diamonds. NEWMAN'S DIAMOND SHOP, 133 N. Clark-st.

HIGHEST CASH PRICES PAID FOR PAWN tickets, diamonds, old gold, and silver. EVANS & CO., Room 1116, 29 E. Madison-st.

CASH FOR DIAMONDS PAWN TICKETS; values appraised; bargains in diamonds, all sizes. J. E. Korshak, R. 1316, Masonic Temple.

DIAMONDS AND WATCHES, 50c WEEK. Look for the key—it's your guarantee. OLSEN & EBANN, 4th floor, 209 S. State-st.

CLOTHING, FURS, ETC.

CALL AT OUR STORE TODAY and examine our complete and beautiful line of high-grade unredeemed furs. Hudson seal coats, Martens, Foxes. Every piece of goods warranted perfect or your money back. Way below regular prices. DAVID STERN CO., 1047 W. MADISON-ST.

FALL AND WINTER SUITS

At $15, $16, $18, $20, $22, and $25, in our returned garment section; finely tailored; will be altered to fit purchasers. These garments were made for $35 to $50. Some have extra trousers. NICOLL THE TAILOR, Clark and Adams-sts.

A BABY LAMB COAT, 42 BUST, AND MUFF, black lynx stole and muff; ermine coat and muff; brown spangled gown; no dealers. Address C H 89, Tribune.

HIGH CLASS, SLIGHTLY USED STREET and evening gowns, coats, furs, etc., $1 and up. GOODMAN, 2817 S. State-st. Cal. 1298.

HIGH GRADE SALESMAN'S SAMPLE suits and overcoats for sale. Room 804 Medinah Bldg., cor. Jackson and 5th-av.

BARGAIN—PONY COAT; UNEXCELLED opportunity. Ph. Black 1686.

SECOND HAND FURS, FUR COATS, GOWNS. BARNETT, 502 S. STATE-ST.

SLIGHTLY USED FURS, FUR COATS, [illegible]

CASTOFF CLOTHING.

DO NOT SELL YOUR SUITS AND OVERcoats before you see GORDON. We buy and sell wholesale and retail. GORDON, 1415 S. Halsted. Phone Canal 947.

LEVINE, 1254 S. JEFFERSON, PAYS HIGHEST PRICES FOR GENTLEMEN'S CLOTHING, ALSO FURS AND FUR LINED COATS. PHONE CANAL 596.

C. GOLLAY, 471 DIVISION, PAYS HIGHEST price for gents castoff apparel; postal.

GOLDSTEIN, 1551 S. UNION-AV., PAYS highest price for castoff clothing. Postal.

MRS. SILBERSTEIN, 1231 N. CLARK, BUYS ladies' and gents' used garments. Sup. 2350.

CLEANERS AND DYERS.

AUG. SCHWARTZ (ESTAB. 1856), GENERAL Cleaner and Dyer of all garments, carpets, and rugs. Prompt service; 3 stores—109-11 W. Illinois-st., 34 W. Randolph-st. Main 2856.

WEBER, EXPERT DYER AND CLEANER. Main office 3821 State-st. Ph. Douglas 324. 166 S. Wabash-av., Palmer House Blk.

DETECTIVE AGENCIES.

DEVEREUX DETECTIVE AGENCY — Quick, reliable results; strictly confidential; moderate charges. Grace 8148. 830 Newport-av.

FOR SALE.

DOLL HOUSES, LINEN CHESTS, BIRD houses. HODGES, 240 E. 53d-st.

PENSIONS.

MILO B. STEVENS & CO., PENSION ATtorneys, 53 W. Jackson-blvd., Chicago.

TO RENT—ROOMS—SOUTH.

BERKELEY-AV., 4142, 3D, 1 BLK. ELLIS—To Rent—Light furn. rms.; steam; reas.

BERKELEY-AV., 4353, 2D—TO RENT—OUTside furn. rms., steam; $2.50-$2.75.

BLACKSTONE, ENTRANCE 1426 E. 49TH—To Rent—Large cor. room, adj. bath; So. and East exp.; lge. closet; 2 blks. I. C., surf.

BLACKSTONE-AV., 5311, 1ST—TO RENT—Homelike sing. rms., $1.75, $3, $4. H. P. 5440.

BLACKSTONE, 5328—TO RENT—2 RMS. with lav.; 2½ blks. I. C.; musicians pref.

CALUMET-AV., 4146, THE ARDEN—To Rent—Furnished rooms, running water, $3.50 to $5; others $2.50; electric lights; 1 blk. L exp. Phone Oakland 4297.

CALUMET, 4419, 3D—TO RENT—2 NEWLY furn. and decorated front rooms, single or suite; also light, airy side room; mod. apt.; all conv.; 1 blk. L and surf.; reas. Oak. 3539.

CALUMET-AV., 4633, 2D—TO RENT — ELEgantly furn. front room, suitable for married couple; kitchen priv.; 47th L ex.; ref. required.

CALUMET-AV., 4656, 2D — TO RENT—Large, mod., high class front rm., el. light, S. H., 1 or 2; block L & S. Priv. home. Christian Science.

CALUMET-AV., 5959—TO RENT — ELEgantly furn. frt. rm., cor. apt., all mod. conv.; 1 blk. to L, surf., and Wash. Pk.; bd. opt.; no other roomers; reas. Engle. 1300. ARNDT.

CALUMET, 4815, 2D—TO RENT—DESIRAble frt. and outside rms.; kitch. priv.; mod.; good home; priv. lav.; "L" exp.; reas.

CALUMET, 4555, 2D—TO RENT—NICELY furn. frt. rm.; couple; kitchen priv.; good trans. Phone Drexel 702.

CALUMET-AV., 5150, 1ST APT.—TO RENT—Very desirable large light outside rms.; mod. conv.; "L" exp. and surf.; gentlemen pref.

CALUMET-AV., 4819, 1ST—TO RENT—Well furn. rm., $2.50; gentlemen; 47th L ex. Ken. 1535.

CALUMET, 4638, 3D—TO RENT—DESIRable large rm., suit. 2, bath adj.; mod.; "L" exp.; reas.

CALUMET, 4741, 2D—TO RENT—LARGE FT. room suit. for 2; 47th "L" exp., surf.

CALUMET-AV., 4915, 1ST — TO RENT — 2 furn. front rms.; single or en suite. Ken. 6694.

CALUMET, 5744, APT. 1—TO RENT—LARGE frt. rm.; mod.; new apt. 58th L; reas.

CALUMET-AV., 5258—TO RENT—FNT. RM.; finely turn; priv. family; kitch. Drex. 4798.

CALUMET, 4818, 3D—TO RENT—DESIRABLE frt. and outside rms.; kitch. priv.; "L" exp.

CALUMET-AV., 5840, 3D—TO RENT—LIGHT, beautifully furn. front room; ½ blk. L; refs.

CALUMET-AV., 4921, 1ST—TO RENT—NICEly furn. front rm., mod.; Jewish; $2.50.

CORNELL-AV., 5118—3D—TO RENT—ATTR front room, suit. 2 emp., adj. bath; elec. lgt.; stm. ht.; I. C. exp.

CORNELL-AV., 5245—TO RENT—FRONT rm.; priv. lav.; mod. apt.; I. C. ex. Reardon.

COTTAGE GROVE, 4288—TO RENT—2 NICE rooms; modern; good transportation.

DORCHESTER-AV., 5533—TO RENT—SUITE of 2 rooms, also 1 single room; newly furnished; I. C. and surface.

DORCHESTER-AV., 6201, 1ST—TO RENT—Lge. newly furn. frt. rm.; 1 blk. I. C., Jackson Pk., "L"; all conv.; ph.; reas.

DORCHESTER-AV., 4732—TO RENT—LGE., newly furn. front room; lav.; I. C., surf.

DORCHESTER, 6025, 3D—TO RENT—LARGE light room; modern; lady pref. H. P. 734.

DORCHESTER-AV., 5131—TO RENT — LGE. front rm.; also small bus. people; I. C. exp.

DREXEL-BLVD., 4207, 3D FL.—TO RENT—Newly fur. rooms; hskpg. priv. opt. Oakland 6611.

DREXEL, 5432, 3D—TO RENT—LARGE, sunny room, strictly mod.; priv. fam.; would share apt. with young couple. Midway 3708.

DREXEL-BLVD., 4252—TO RENT—SPLENdid front room suitable for 2; reasonable.

DREXEL-BLVD., 3965—TO RENT—ST. HT., run. water in rm.; $2.50-$3; Ken. L.

EAST END-AV. [NOW HYDE PK.-BLVD.], 5458—To Rent—Front room adj. bath, suit. 1 or 2, blk. I. C. ex., Jackson Park, lake; exc. loc.; reas. Midway 1089.

ELLIS-AV., 4312—TO RENT—MODERN OUTside front and side room; well furnished; well kept; running water; Ken. L. I. C., Ind., 43d. Kenwood 5786.

ELLIS-AV., 4149—TO RENT—LARGE FRT. room, beautifully furn. in mahog.; elegant apt., with quiet refined surroundings; Ken. L exp. I. C., 43d cars.

ELLIS, 6338, 3D—TO RENT—FRT. PARLOR; newly furn.; very mod.; suit. for 2; 2 blks. "L" exp.; breakfast opt.

ELLIS-AV., 4137, 3D—TO RENT—BEAUTIfully furn. room, suitable for 2; modern; fine bath; L, surface, I. C. LYON, Oak. 2291.

ELLIS-AV., 6212, 3D—TO RENT—NEWLY dec. lge. rm.; lav.; young mar. cple. pref.

ELLIS-AV., 4165, 2D, CORNER—TO RENT—Desirable well furn. outside room.

ELLIS, 4129, 1ST — TO RENT — 2 LIGHT rms.; gentlemen pref.; good trans.

EVANS-AV., 4811, 3D—TO RENT—NICELY furn. room; steam; ph.; priv. fam.; $2.50.

FIFTY-SIXTH-ST., E., 1468, 3D—TO RENT—Lge. front rm., suitable 1 or 2 bus men; priv. bath; mod. apt. View park. I. C. Mid. 4750.

FIFTY-THIRD-ST., E., 1401, MARSHALL—To Rent—Large single front room, also housekeeping suite, in strictly modern bldg., conv. I. C. exp. station and surface line.

FIFTY-SIXTH-ST., E., 216, 1ST—TO RENT—Attrac. rm.; priv. fam.; breakfast opt. $2. Normal 45.

FIFTY-FIFTH-ST., E., 204, 2D APT. — TO Rent—Well furnished room in modern apt.; 1 blk. to "L." Phone Drexel 3481.

FIFTY-FIFTH-ST., E., 205—TO RENT—Mod., nicely furn. rm.; private family; reas. BARKER.

FIFTY-SIXTH-ST., E., 68, COR. MICH.—TO Rent—Desirable rm., nicely furn.; mod.; private family; ladies pref.; "L" exp. KIRK.

FIFTY-FIFTH-ST., E., 129, 1ST—TO RENT—Front rooms; run. wat.; modern; 55th L.

FORTY-FIFTH-ST., E., 417, 2D—TO RENT—

Nicely furnished outside rooms. Overlooking boulevard; light and airy. All mod. conveniences; $2.50 up. Ken. 4841.

FORTY-THIRD-ST., E., 321, APT. E—TO Rent—Delightfully furn. par.; brass bed, handsome mahogany dr., lib. table, beautiful rugs, couch, many pictures; also lovely single rms.; ½ blk. L exp., surf. cars, cafe, theater.

FORTY-SEVENTH-ST., E., 1130—TO RENT—Very desirable rooms with private lavatories; also kitchenettes; choice location; I. C. and 47th surface transportation.

FORTY-SEVENTH-ST., E., 1339, COR. KENwood—To Rent—Sunny room, suitable for two, in choice apt. MERRIL. Kenwood 3516.

FORTY-FIFTH-ST., E., 927—TO RENT—Party living alone would like employed couple in large front room; Ken. L and surf.

FORTY-SEVENTH-ST., E., 1322, IN KENwood, Valkyrie Apt.—To Rent—High grade suites; 1 to 3 rooms; refs. req. Ken. 300.

FORTY-SECOND-PL., E., 817—TO RENT—Newly furnished sunny rooms; near L ex. and surf. lines; elec. light, h. w. heat.

FORTY-FOURTH-ST., E., 1132—TO RENT—Modern outside room; private house; lav., hot water heat; elec.; $3; I. C., Ken., 43d. Drex. 627.

FORTY-EIGHTH-ST., E., 421—TO RENT—Desirable large frt. rms. for 2, in priv. residence, nr. Grand; all conv.; priv. lav.; L exp.

FORTY-SEVENTH-ST., E., 1150, 2D — TO Rent—Nicely furn. outside room; I. C., surf.

GRAND-BLVD., S. OF 43D — TO RENT — Small private family, occupying high class apt., will rent large bright elegantly fur. room, adj. bath, to responsible business man; surroundings refined and homelike; conven. to L, surf. Phone Kenwood 1220.

GRAND-BLVD., 4404—TO RENT—

All outside rooms.

A real home for refined people. Rates reas. Priv. bath, garage, free ph.; detached house.

GRAND-BLVD., 3808 — TO RENT—LARGE room, suitable 2; run. water, kitchen privileges; ex. trans.; reas. MESSERSMITH.

GRAND-BLVD., 3718—TO RENT—ROOMS for gentlemen; priv. house, mod. and reas.

GRAND-BLVD., 4144—TO RENT—BEAUT. outside rm.; $3. 43d "L." MYERS.

GREENWOOD-AV., 6217 — TO RENT—MY front rm.; lg., newly furn.; all mod.; suitable 2 or 3 gentlemen; priv. family.

GREENWOOD-AV., 6217—TO RENT — LGT. frt. rm., newly furn., all mod., suit. 2 or 3 gent.; priv. fam.

GREENWOOD-AV., 4404—TO RENT—BEAUtifully furn. large front room; lavatory; exclusive; breakfast opt.; I. C. and L.

GREENWOOD, 4830—TO RENT—2 LGE. OUTside rms., 1 with pri. porch, lav., shower bath; 2 blks. I. C., L, surf.; gent pref.; bd. opt.

GREENWOOD, 6402—TO RENT—OUTSIDE frt. rm. suit. 2; 1½ blks. "L"; very reas.

GREENWOOD-AV., 4352—TO RENT—LGE. fr. for 2; lav. adj.; elect. lt.; free phone.

HARPER, 6046, 3D—TO RENT—PLEAS. connecting outside rooms with lav.; mod. apt.; conv. U. of C., I. C., L, surf., and park.

HARPER, 5744—TO RENT—IN PRIV. HOME, large conn. rms. with priv. lav., shower bath; 1 blk. I. C.; board opt. Black 573.

HARPER-AV., 6021, 2D—TO RENT—DESIRable steam heated room, bath adj., suitable 1 or 2 business people; I. C., "L"; reasonable.

HARPER, 6012, 3D—TO RENT—LIGHT front room with porch; private family; nr. Jackson Park; 1 blk. I. C. Hyde Park 6551.

HARPER, 5316—TO RENT—LGE. FRT. RM., alcove; gentleman only; near 53d I. C. exp.

HYDE PARK-BLVD., FORMERLY EAST End-av.—To Rent—Every room with private bath and shower, facing lake and park; 1 blk. south of Chicago Beach Hotel, 10 min. to loop. Address A S 228, Tribune.

INDIANA-AV., 5446, 3D FLAT—TO RENT—Nicely furnished rooms for gentleman with reference; low rent to good, permanent parties; 1½ blocks to L express trains.

INDIANA-AV., 4637, 2D—TO RENT—ATtractively furnished rooms in modern newly decorated aprt.; 2 minutes to 47th-st. "L" express station and surface; reasonable.

INDIANA-AV., 2715½—TO RENT—BEAUT. newly furn. front, back parlors; s. h.; must be seen to be appreciated; $4.50, $5.

INDIANA, 5510—TO RENT—DESIRABLE rm.; priv. family; "L" exp. Normal 224. Hastings.

INDIANA, 4352, 3D—TO RENT—ELEGANTly furn. front room in beautiful priv. apt., for person desiring refined home; ex. trans.

INDIANA-AV., 4544—TO RENT—NICELY furn. room; reas.; priv. family; home comforts.

INDIANA, 5060—TO RENT—LARGE FRONT outside room; meals opt. LOTT.

INDIANA, 3910, 3D—TO RENT—NICE FRT. rms.; every conv.; sing. or double.

INDIANA, 4808, 3D—TO RENT—FRT. RMS., sing. with conn. lav.; mod. apt.; ind. trap.

INDIANA-AV., 4620, 2D — TO RENT—1 large, 1 small rm., $1.75-$2.75; clean, neat.

INGLESIDE-AV., 6236, 3D—TO RENT—ELEgantly furn. front room with porch; high class apt.; private fam.; ph.; L exp., surf.

INGLESIDE-AV., 6215—TO RENT—NICELY furn. front rms.; priv. Midway 8779.

KENWOOD-AV., 6131 — TO RENT—VERY large front room; private house; 1 or 2 gent. [illegible] "L," I. C. H. P. 965.

KIMBARK-AV., 6151, 3D — TO RENT — 2 large front rms., sep. or en suite; nr. L., I. C.

KIMBARK-AV., 6450, 2D—TO RENT—FIRST and second parlor, sep. or en suite; mod.

KIMBARK, 6238—TO RENT—ROOMS IN A new building; new furnishings; we solicit best class business people; those desiring comfortable winter home.

KIMBARK-AV., 6009, 3D—TO RENT — Attrac. front rm., overlooking Midway; L., I. C., surf.

LAKE PARK-AV., 4353—TO RENT—CLEAN, comfortable, beautiful rooms; run. water, fine baths; equal in desirability to best hotels; $3 to $6 wk.; $1 day; I. C., L, surf. MISS MOSHER.

LAKE PARK-AV., 4355—TO RENT—NEWLY dec., light rooms, single or en suite; priv. lav.; mod. detached bldg.; $2 to $5 per week; I. C., Ken. L, surf. GEHRKE, Drex. 3548.

LAKE PARK-AV., 4810—TO RENT—NEWLY furn. rooms, single or en suite; lav.; mod. apt.; I. C. exp., surface; priv. SCHALL.

LAKE PARK-AV., 4808—TO RENT—ATtractive rms. in mod. apt.; very reas. to permanent people; nr. I. C. ex. MAXWELL.

LAKE PARK-AV., 4577—TO RENT—LARGE, desirable front room; also single room; private home; near I. C., 47th surface.

LAKE PARK-AV., 4201—TO RENT—MODern front room in private family; 1 blk. Ken. L, surf., I. C.; $3. STEWART.

LAKE PARK-AV., 4621—TO RENT—2 WELL furnished rooms, single or en suite; very reas.; best trans.; I. C. and 47th surf.

LAKE PARK, 4312, 3D—TO RENT—MODern, newly furn. room for 1 or 2; private; Ken. L., I. C., 43d surf. Drexel 5261.

LAKE PARK, 4870—TO RENT—DESIRABLE outside room; lav.; elec.; Ken. L, I. C., surf.

LELAND, 844, 1ST — TO RENT—COZY RM., adj. bath; Wilson exp.; gent.; $4.

MICHIGAN-AV., 4330, 2D—TO RENT—LGE., pleasant room, lav., priv. fam.; good trans. Call mornings or evenings. Drexel 3808.

MICHIGAN, 5010—TO RENT—DESIRABLE frt. rm.; beaut. furn.; single or en suite; priv. bath; good loc.; trans.; free phone.

MICHIGAN-AV., 3622, 2D—TO RENT—LGE., modern, attractive rm.; 3 windows; to gentleman desiring real home.

MICHIGAN, 5440, 1ST — TO RENT — SPLENdidly furn. outside rm.; all con.; run. water; nr. 55th-blvd. Free phone; "L" exp.

MICHIGAN, 5446, 3D—TO RENT—VERY DEsirable clean rooms, single or en suite, priv. lav.; home comforts, fine loc., trans. Stahl.

MICHIGAN-AV., 4409—TO RENT — NEWLY dec. lge. front rm., running water, lge. closets; also small rm. or en suite. Drexel 3757.

MICHIGAN-AV., NR. 50TH—TO RENT—Outside room; priv. lav.; suitable 1 or 2 men. Oakland 1960.

MICHIGAN-AV., 2124 — TO RENT — FURnished rooms, private bath heat; 6 minutes to loop; $4 week up. Calumet 4615.

MICHIGAN, 3953—TO RENT—ELEGANTLY furn. frt. rms.; lav., elec., phone; L; $2.50 up.

MICHIGAN, 1617—TO RENT—COZY RM., single, light; walk. dist.; $2. Cal. 1999.

MICHIGAN-AV., 3620, 3D—TO RENT—NICEly fur. room; closet, ph., st., bath; reas.

MICHIGAN-AV., 3636, 1ST—TO RENT—Comfortable rms.; ladies or couple; reas.

MINERVA-AV., 6417, 2D—TO RENT—LGE. outside room; I. C., "L." Hyde Park 5002.

NORMAL-BLVD., 6337—TO RENT—LGE. FT. con. rms. or single, adj. bath; twin beds; priv. res.; "L"; reas. Went. 4369.

NORMAL-BLVD., 6515, 1ST—TO RENT—Clean room, steam, L exp.; reas. Went. 4672.

OAKWOOD-BLVD., 721—TO RENT — A handsomely furnished front room; running water; also single rooms with adjoining or private bath; new building; phones; I. C., L, surface. YOUNG.

OAKWOOD-BLVD., 507—TO RENT—A HANDSOMELY FURNISHED FRONT OR SIDE ROOM. OVERLOOKING BLVD. ALL MODERN CONVENIENCES. TEAROOM IN CONNECTION. BEST TRANS. DOUGLAS 5566.

PRAIRIE-AV., 5415, 1ST APT.—To Rent—Large outside furnished room; airy, clean; modern apt.; near Washington Park and 55th L exp.; private family; for 1 or 2; reas.

PRAIRIE-AV., 1730 — TO RENT — LARGE FRONT ROOM; MODERN, REFINED HOME; WALKING DISTANCE; REASONABLE.

PRAIRIE, 5824, 3D—TO RENT—PLEASANT lgt. rms.; lge. closets; every conv.; congenial priv. home; ideal location, nr. Parks, "L" exp.; gentlemen pref. Went. 6439.

PRAIRIE-AV., 5046, 2D — TO RENT—FOR gentleman, lge. frt. rm., mod. apt., ½ blk. 51st "L." Drexel 4283.

PRAIRIE-AV., 2730—TO RENT—DELIGHTful, clean, pleasant, sunny rooms; good trans.

PRAIRIE-AV., 5332, 3D—TO RENT—MOD., pleasant, lgt. rms., parlor, with piano; exc. trans.

PRAIRIE-AV., 6025, 3D FLOOR—TO RENT—Outside room, ½ block from 61st-st. "L"; newly furnished; $3.00.

PRAIRIE, 4456—TO RENT—ATTRACTIVE front room; lav.; steam; for gentleman who will appreciate refined home; good trans.; reas.

PRAIRIE-AV., 5743—TO RENT—HOMELIKE rms.; 1 or 2; reas.; bd. opt.; nr. L. Gimbel.

PRAIRIE-AV., 2911—TO RENT—LARGE, sunny front room, lavatory, elec. light, steam.

PRAIRIE, 4846, 3D—TO RENT—DESIRABLE frt. and outside rms.; priv. fam.; "L" exp.

PRAIRIE, 5612—TO RENT—NICELY FURN. rm.; mod.; "L" exp., surf. ZWICK.

SANGAMON-ST., 6412, 2D—TO RENT—LGE. furn. mod. rm.; reas.; priv.; exc. trans.

SEVENTY-EIGHTH-ST., E., 2510—TO RENT—Light airy room in splendid neighborhood; gentleman preferred.

SEVENTY-FIFTH, W., 302—TO RENT—DElightful frnt. rm.; stm., all con. Stew. 6273.

SIXTY-SIXTH-ST., E., 1345—TO RENT—2 well furn. rms.; also living rms., en suite or sing.; lgr. clos.; cor. apt., new. dec.; priv.; ex. trans. I. C. H. P. 4844.

SIXTY-THIRD-ST., E., 869, 2D—TO RENT—Extra large sleeping rooms, from $2 up. Ph. Mid. 7297.

STONY ISLAND-AV., 6114, "BELVIDERE"—To Rent—Beauti. furn. rms., sing. or en suite; board opt.; on Jackson Pk.; all trans.

THIRTY-SIXTH-ST., E., 556—TO RENT—A nicely furn room, suit. for 2; also single rm.; break. opt.; h. w. ht.; priv. res.; I. C., Cot. Gr. Doug. 1440.

UNIVERSITY, 6220, 3D—TO RENT—LARGE well furn. room; modern apt.; no other roomers; 1 blk. L exp. Hyde Park 4445.

VERNON-AV., 3602, 2D—TO RENT—2 ADJ. rms., suit. for 1 or 2; board opt. Doug. 9584.

VINCENNES-AV., 4554, 2D—TO RENT—ELEgant front room, adj. bath; high class apt.; priv. family; "L" trans., 1 blk. surf.; $4. Drex. 876.

WOODLAWN-AV.—TO RENT—BEAUTIFUL outside room; private family; nr. I. C., L, surf. Hyde Park 3298.

WOODLAWN-AV.—TO RENT—2 BLKS. KEN. L and I. C.; lge. pleasant room for business person in priv. fam.; reas. Drexel 1554.

WOODLAWN-AV., 6333, 2D—TO RENT—Large, light room, kitch. privs.; modern bld. Midway 6029.

WOODLAWN, 6622, 2D—TO RENT—ROOM; priv. fam.; mod.; $12; I. C., L. Midway 1564.

WOODLAWN, 6061—TO RENT—PLEASANT room; lavatory; I. C., "L" surf. Moraleo.

WOODLAWN, 6336, 3D—TO RENT—FRONT rooms; other rms.; cor. bldg.; mod.; I. C., L.

WOODLAWN, 6241, 2D—TO RENT—PARLOR, 2 connecting bedrs.; gentlemen; I. C. and L.

TO RENT— IN KENWOOD. Near 47th surface and I. C. Suite of rooms, with private bath and breakfast; also single room; dinner opt. Kenwood 1964.

TO RENT — WILL SHARE MY 5 RM. AUT. or rent room, responsible people; modern, well furn.; every conv.; ¼ blk. I. C., Midway, and "L." Address C C 850, Tribune.

TO RENT—PRIVATE HOME, ONE, $3 W.; h. w. h., e. l.; suite rooms, $5 week; private. Drexel 2923.

TO RENT—FRONT ROOM; PRIVATE FAMily; two blocks I. C. or L; couple or lady employed; ref. Address D 479, Tribune.

TO RENT—IN PRIV. HOME, NR. 53D I. C., very large newly furn. room; twin beds, lav., bath; high class. Mid. 2475.

TO RENT—LARGE LIGHT ROOM; NO OTHer roomers; So. Side, nr. "L" sta.; brkfst.; $3.00; lady pref. Address C W 209, Tribune.

TO RENT—WELL KEPT, NICELY FURN. rms., homelike, reas., 1-2 blks. I. C., L. Oakland 8248.

TO RENT—WILL SHARE HOME OR RENT room to young lady; modern; good transp., 55th "L." Address W 202, Tribune.

TO RENT—LGE. FRT. RM.; WELL FURN.; adj. bath; bod.; ex. trans.; no other roomers; gentlemen pref. Ph. Oak. 1838.

TO RENT—EXCEPTIONALLY WELL FURN rm. in ivory, overlooking Midway; I. C. exp.; business woman pref. Hyde Pk. 3497.

TO RENT—EXTRA LARGE FRT. BEDRM., mod.; priv. fam.; ¼ blk. L. Went. 6751. JAMES.

TO RENT—NICE FRT. RM.; STRICTLY priv.; mod.; reas. Douglas 5901.

TO RENT—MODERN 2 ROOM APT. 6524 S. Peoria-st., near Elev. Tel. Normal 5242.

TO RENT—PLEASANT, BRIGHT ROOM; good transportation; reas. Kenwood 7455.

A Luxurious Place TO LIVE.

SINGLE ROOMS OR SUITES.

A new and comfortably furnished mansion, fitted for the convenience and comfort of those desiring the elegance of a large private home. Sunlight on all sides. Spacious lawn. Ideally situated with references to restaurants, transportation, amusement.

2922 MICHIGAN-AV. PHONE DOUGLAS 8989.

TO RENT—ROOMS—NORTH.

ADDISON-ST., 952—TO RENT—BEAUTIFUL front room; new; running water; Wilson exp. Addison sta. Wellington 5653.

ASTOR-ST., 1216, E. OF N. STATE, N. OF Division, 1 blk. lake, except. neighbd., $3 up.

BARRY-AV., 527—IN MODERN RESIdence; one double, one single room; home cooking. Graceland 2158.

BEACON-ST., 4522, NR. WILSON—TO RENT—Just opened one of the finest mansions; very lge. rms.; lav.; most reas. prices; unusual mod. conv.; 3 baths; $3.50 up.

BEACON-ST., 4609, 2D—TO RENT—BEAUTIful mod. front room; Wilson exp.; bkfst. opt.

BELDEN-AV., 841—TO RENT—ATTRACTive, modern rm., steam; 2 blks. L exp. Diversey 9293.

BELDEN-AV., 425, APT. 6—TO RENT—Pleasant mod. rm.; meals if desired.

BELDEN, 900—TO RENT—FURN. FRONT rm., 2 closets; suitable for 2; N. W. "L" surf.

BELDEN-AV., 1110—TO RENT—FRONT RM.; bd. or private hskpg. Fullerton express.

BELDEN-AV., 541—TO RENT—DBLE. AND sgle. rms.; well heated; 2 baths; r. w.; $2 up.

BROADWAY, 4525—TO RENT—BROADWAY Bachelor Apts., real home for men, $3.50 per week and up; showers; on Wilson exp.

BROADWAY, 4134—TO RENT—LARGE RM., connecting bath; nr. Sheridan "L." Call after 6 p. m.

BROADWAY, 4050, 3D—TO RENT — LARGE front rm., steam, elec.; Sheridan sta.

CASS-ST., 841—TO RENT — SING. AND doub. rm., run. w., restaurant in bldg.; walk. dis.

CHICAGO-AV., E., 41—TO RENT—OPENING new home; beaut. furn., newly decorated rooms; steam, running water.

CLARK-ST., 2402, APT. F, COR. FULLERton-pkwy.—To Rent—Unusually desirable, strictly modern, clean front room, for 1 or 2; home comforts; private family; 18 min. to loop; reas.

CLARK-ST., 2703—TO RENT—LEON BACHelor Apts.; real home for men; showers; $3.50 per week up; near Diversey-pkwy., bathing beach.

CLARK-ST., N., 1556—TO RENT—WARREN Bachelor Apts., overlooking Lincoln Pk.; single or en suite, $3 up; mod., stm., showers.

CLARK, 2404, APT. C, COR. FULLERTON-pkwy.—To Rent—Desirable mod. outside rm.

CLEVELAND-AV., 2320—TO RENT—CLEAN room; steam; lav.; $3. Lincoln 6801.

CLIFTON-AV., 4506, 1ST — TO RENT—ATtractive suite in my elegantly furn. exclusive 8 rm. cor. apt., or will share; every convenience; 1½ blks. Wil. "L." Sunny. 3514.

COLUMBIA-AV., NR. LAKE—TO RENT—Beautifully furn. room with breakfast; business woman. Rog. Pk. 3499.

CRESCENT-PL., 832, 2D APT.—TO RENT—Well fur., light. Well. 3081.

DAKIN-ST., 909, 3D—TO RENT—2 LIGHT mod. rooms; 1 blk. Sher. L exp., surf.

DAKIN-ST., 848, 2D—TO RENT—LARGE light rm.; priv. family; Sheridan "L"; pho.

DEARBORN-ST., N., 1566—TO RENT—Chicago's best location, opp. Lincoln Pk., beautiful corner room; 2 beds; run water; very elaborate.

DEARBORN, N., 1429—TO RENT—NICELY furn. outside single rm.; adj. bath; steam. HINDE.

DEARBORN-AV., 1002 — LARGE, LIGHT room; all modern conveniences; good table; best transportation.

DEARBORN, N., 1425, 1ST—TO RENT—Well furn., newly dec. room; hot and cold running water, elec., steam; reas. Sup. 8320.

DEARBORN, N., 1208—TO RENT—BACHElar apts., furn. or unfurn., single or en suite; private bath; ex. serv. Ph. Superior 9019.

DEARBORN, N., 1425, 2D APT.—TO RENT—Mod. room; steam, elec. Sup. 1979.

DEARBORN, N., 1015—TO RENT—FRONT room; private bath; closets; steam, el. lghts.

DEARBORN, N., 1317—TO RENT—SINGLE rm., run. w., stm.; also ft. basemnt.; hskpg.

DEARBORN, N., 1221, 2D—TO RENT—LGE. outside single rm., steam.; priv. family.

DEARBORN-ST., N., 1113, APT. 3—TO RENT—Nicely furn. frt. rms., priv. home; wlk. d.

DELAWARE-PL., W., 18—TO RENT—DOUB. room, also sing. room; all conv.; wlk. dist.

DIANA-CT., 2446, 2D—TO RENT—FRT. RM., alcove; gents or bus. women; priv.; reas.

EASTWOOD-AV., 918, 3D—TO RENT—LGE., light, well furn. rm., suit. for 1 or 2; nr. Wilson "L" and lake; reas. Ph. Edgewater 5963.

EDGECOMB-PL., 909—TO RENT—NICELY furnished room; Sheridan express and surf. cars. Lake View 287. 1st apt.

EDGECOMB, 971, 2D—TO RENT — SHERIdan exp.; priv. fam.; pleasant rm. Well. 768.

ELM-ST., E., 52—TO RENT—CHOICE RM.; elec. light; private bath. Sup. 8975.

ERIE-ST., E., 123, 2D—TO RENT—FRONT parlor; modern. McDONNELL. Sup. 8052.

FOSTER-AV., 1255, 3D—TO RENT—MARried couple would share new apt with 1 or 2 gentlemen; Argyle sta. Sunnyside 3155.

FOSTER-AV., 1048, 2D—TO RENT—LARGE outside room in mod. apt., newly dec.; priv. family; 2 bIks. no. Argyle "L." Sunnyside 3565.

FULLERTON-AV., 842—TO RENT—LARGE, light, airy room; modern; priv.; all conv. reas.; 1 or 2; breakfast opt.; L exp. PAGETT.

FULLERTON-AV., 903—TO RENT—NICELY fur., newly dec. rm.; ½ blk. L ex. and surf.

GLENWOOD-AV., 4914, 2D—TO RENT—Beaut. fur. lrg. frnt. rm. for marr. couple; priv. fam.; every con.; 2 blks. "L." Sunny. 9143.

HALSTED, N., 3791, 3D, COR. WAVELAND—To Rent—Light room; steam; all conv.

HAMPDEN-CT., 2714—TO RENT—OUTSIDE rm., all conv.; det. house. Linc. 2018.

IRVING PARK, 849, 3D—TO RENT—LARGE airy front and outside rooms; well furn.; closets; priv. fam.; Sher. exp., surf.; $4 and $3.

KENMORE, 4122, 3D—TO RENT—DESIRAble outside room for 1 gentleman, $3; Protestant pref.; near Sheridan sta.; strictly mod.; priv. family.

KENMORE-AV., 6236—TO RENT—LARGE, elegantly furnished room; newly decorated; private bath, connecting; south and east exposure; residence; $35.

KENMORE-AV.—TO RENT — PLEASANT corner room in private residence; a pleasant home for 2 business gents.; nr. Edge "L" sta. Edge. 4510.

KENMORE-AV., 4538, 3D—TO RENT—TWO conn. frt. rms. on entire apt. of 4 outside rms.; completely fur.; blk. Wil. "L." Sunny. 1794.

KENMORE-AV., 4246, 2D — TO RENT—Large, attractively furnished rm., priv., mod. home. Wilson exp. Ph. Wellington 5755.

KENMORE, 4233 — TO RENT — ROOMS, furn. or unfurn. Residence. Well. 8991.

KENMORE, 4244, 2D—TO RENT — LARGE front rm.; kitchen. Grace. 8384. HALL.

KENMORE-AV., 4923, 3D—TO RENT—NICEly furn. front rm.; Argyle "L." Edge. 8507.

KENMORE-AV., 4341, 3D—TO RENT—LGE. front room, $5; kitchen priv. Wellin. 4226.

KENMORE, 4858, 3D—TO RENT—ATTRAC. rm., priv. fam.; nr. Wil. sta. Edge. 6092.

KENMORE-AV., 4244, 1ST — TO RENT—Large outside room, 1 or 2. Well. 4107.

KENMORE-AV., 4069, 1ST—TO RENT—MODern rm.; blk. Sher. exp. Wellington 3048.

KENMORE, 4636 — TO RENT — LARGE, light room; 1 or 2 gentlemen; Wilson exp.

LA SALLE, N., 1526, 3D—TO RENT—FRONT rm.; running water; $4; kit. priv.

LA SALLE, N., 1552, 2D—TO RENT—ROOMS, steam, electric light, clean; $2.50-$5.

LA SALLE, N., 1624—TO RENT—OPP. PK.; large front rooms; clean; run. w.; steam; $4.

LA SALLE, N., 1511—TO RENT — SUITE, priv. bath; other rooms; h. w. heat; elec.

LA SALLE, N., 1220—TO RENT—ELEgant frt. rm.; refined gent.; mod. home; $5.

LAWRENCE-AV., NEAR SHERIDAN—To Rent—Attractive, light single room, well furnished, private bath; Wilson ex. Edgw. 6862.

LELAND, 922, 2D—TO RENT—LGE. WELL furn. rm. for 1 or 2; priv. fam.; Wil. exp.

LELAND, 904, 3D—TO RENT—SOUTH FRT. room, well furn.; gentleman; Wilson exp.

LELAND, 1313, 2D—TO RENT—RMS., single or en suite; $3 up; elec. lt.; Wilson exp.

LELAND, 910, 3D—TO RENT—CONN. FRT. rm., or will rent single; all conv.; nr. "L."

MALDEN, NEAR LELAND—TO RENT—TWO separate rooms, comfortably furnished, adjacent bath with shower, unusually pleasant surroundings; $4 and $5. Phone Rav. 8663.

MALDEN, 4608, 3D—TO RENT—LARGE FRT. rms., beau. furn. Edge. 8224.

MAGNOLIA, 4858, 3D, CORN. WILSON—TO RENT—UNUSUALLY ATTRACTIVE, LARGE FT. ROOM WITH LG. CLOSET, ADJ. BATH, WITH PRIV. FAMILY, IN HIGH CLASS MOD. APT.; WIL. EXP.

MAGNOLIA, 4620, 1ST—TO RENT—2 WELL furn. sunny outside rms., suit. 2; 2 blks. Wilson ex. Every conv. Sunnyside 2459.

MAGNOLIA-AV., 4515, 3D—TO RENT—RM., suitable 1 or 2; high class apt.; Wilson exp.; pri. fam.; no other roomers. Ravens. 4994.

MAGNOLIA, 4710, 3D—TO RENT—LGE. AND small rms.; hskpg. opt.; Wilson exp.

MAGNOLIA, 4712, 3D—TO RENT—ELEGANT room for 2, reas. Call eves.

MALDEN-ST., 4637, 3D—TO RENT—SUNNY front rm.; nr. Wil. "L"; bd. opt.; home con.

MONTROSE-BLVD., NEAR LAKE — TO Rent—Desirable front room to gentleman; priv. fam.; Wilson exp. Graceland 8124.

OAK-ST., E., 7, COR STATE—TO RENT—High class bachelor apts.; beaut. furn.; blk. lake; shower, elec.; 15 min. walk dis. loop.

OAK, E., 67, 3D—TO RENT—SINGLE RMS.; light, airy; walk. dist.; nr. lake and park.

OAKDALE-AV., 633, 2D—TO RENT—ROOM; priv. fam.; $2.50; steam; ex. trans. Well. 8277.

OHIO-ST., E., 114—TO RENT—LRG. FRT. rm., sing. rm., 3 unfur. rms.; stm., hot w.; wlk. d.

ONTARIO-ST., E., 160—TO RENT—FRONT room; steam; walking distance.

RACINE-AV., 4618, 2D—TO RENT—BRIGHT, newly furn. rm.; 2 closets; adj. bath; mod.; priv. cultured home; refs.; Wilson exp. Ravs. 2697.

RETA-AV., 3514, 2D, E. OF CLARK—TO Rent—Beau. furn. frt. rm. for 1 person; quiet couple; no other roomers; conv. to L and 3 surf. lines.

RUSH-ST., 715—TO RENT—BEAU. NEWLY furn. rms., single or en suite, with or without priv. bath; steam, etc.; exclusive neighborhood; walking dist.

RUSH-ST., 650—TO RENT—ELEGANT LGE. furn. rms.; choice location and home.

SHEFFIELD-AV., 2128—TO RENT—FRONT rm.; mod.; priv. apt.; conv. trans.; $2.50. Lincoln 4824.

SHERIDAN-ROAD, 5012—TO RENT—LARGE corner room with front alcove in private residence, elegantly furnished, 2 large closets, 4 windows, 2 blks. to Argyle "L" sta. Edgewater 5229.

SHERIDAN, 4065, 2D—TO RENT—HIGH class cor. front room; 3 windows; fireplace; mahog. furn.; bath; refined surroundings; refr.; Sheridan "L." Lake View 2187.

SHERIDAN-RD., 4217, 3D—TO RENT—MOST exclusive environment; refined family 2 adults offer mahogany furn. double room with priv. conn. bath; twin beds. Wellington 7672.

SHERIDAN-RD., 4806, 2D—TO RENT—Large room, furn. nicely; facing Sheridan-rd.; all conv.; nr. Wilson "L" sta. Sunnyside 4108.

SHERIDAN-RD., NR. SHER. EXP. STA.—To Rent—Newly furn. front rms.; gent. Wellington 9637.

SHERIDAN-RD., 4806, 3D — TO RENT — Large, beautifully furn. front room; priv. lavatory; nr. Wilson L exp. Sunnyside 9000.

SHERIDAN-RD., 4430, 1ST—TO RENT—RMS. for the most fastidious demands; $2.50 and up; nr. Wilson exp., beach. Edge. 6470.

SHERIDAN, 4070—TO RENT—ATTRACTIVE outside room, large lavatory, closet, shower bath; Sher. exp. Well. 7983. Blackburn.

SHERIDAN-RD., 4027, 1ST—TO RENT—LOT outside room; gentleman; L ex. L. V. 7978.

SHERIDAN, 4434, 1ST—TO RENT—LARGE outside room for 1 or 2; Wils. exp.; reas.

SHERIDAN, 4161, 2D, COR. BUENA—TO Rent—Front room; $4. Grace. 6591.

SHERIDAN, 4653—TO RENT—PLEASANT front rm.; also single rm.; Wil. L. Edge 2757.

SHERIDAN-RD., 4082, 3D — TO RENT — large room suitable for two; lav. L. V. 4699.

SHERIDAN-RD., 4923, 1ST—TO RENT—Beaut. room, priv. apt.

SHERIDAN, 4836—TO RENT—SINGLE OR large front rm.; porch. Sunny. 2760.

SHERIDAN-RD., 4555, 2D APT.—TO RENT—Pleas. front room; gentleman; priv. fam.

SHERIDAN-ROAD, 4700, 3D—TO RENT—South front bedroom, with breakfast, $5; gent.

SHERIDAN-RD., 4042—TO RENT—LARGE rm., twin beds, electric; Wil. ex. Mosley.

SHERIDAN, 4659 — TO RENT — PLEASANT front room; also single; Wil. L. Edge. 2787.

SHERIDAN, 4500, 3D—TO RENT—FRONT room, bath adj., 3 windows, closet, large mahogany 4 poster bed, maids, phone, conveniences of hotel. Edgw. 8546.

SUNNYSIDE-AV., 1017—TO RENT—TWO parlors, first and second floor front, s. h., run. water; ½ block of Wilson exp. Edge. 2786.

SUPERIOR, E., 25—TO RENT—FRT. RM., 1 or 2; also single, adj. bath; walk dist.

SUPERIOR-ST., E., 122—TO RENT—MODern doub. room, run. water, steam, walk. dis.

THORNDALE-AV., 1263—TO RENT—WELL furn. frnt. rm.; priv. fam.; gentleman.

WAYNE-AV., 6201—TO RENT — SUNNY, well furn. rm.; priv. fam.; 2½ blks. from "L" and surf.; breakfast opt.

WILSON-AV., 909, 3D—TO RENT—TO GENtleman or married couple employed, large front room, well furnished; clean, bright, and comfortable; family (two adults); ideal surroundings; two blocks Wilson express trains.

WILSON-AV., 936, 2D—TO RENT—LARGE south frt. rm.; attractively furnished; Wil. exp.

WILSON-AV., 1249, 2D APT.—TO RENT—Front room; modern; nr. L sta.

WILSON, 936, 1ST—TO RENT—NICELY furn. rm.; private family. Rav. 5102.

WILSON-AV., 904, 2D—2 CONNEC. RMS., single or suite; priv. lav.; hskpg. priv.

WILSON, 912, 1ST—TO RENT — ATTRACtive front rm.; also single; $2.75; nr. Wil. ex.

WINTHROP, 5224, 3D—TO RENT—LIGHT, airy, outside rm.; $4 weekly; priv. home; 2 blks. Argyle exp. sta. Sunnyside 3501.

WINTHROP, 4532, 3D—TO RENT—BEAUT. single frt. rm. or conn. with parlor, for 1 or 2; private family; piano. Ravens. 5167.

WINTHROP, 4838, 2D—TO RENT—LIGHT front room; nr. Wilson "L" sta. Edge. 8803.

WINTHROP-AV., 4637, 2D—TO RENT—NEW pleas. furn. rm.; mod.; Wil. ex. Sunny. 2232.

YORK-PL., 640, 3D—TO RENT—NR. RIENZI; ft. rm., s. or d.; mod.; priv. fam.; reas.

TO RENT — 2 BEAUTIFUL FRONT BEDrooms, bath between, for 1 or 2 gentlemen, in modern corner apt. of married couple, nr. Wilson ex. and the lake; breakfast opt.; refs. expected. Ph. Sunnyside 4200.

TO RENT—AN OPPORTUNITY FOR A ROOM in the kind of a home you would like to be in. This is the right place for the right party. Needless to say, both private and high class. Address C S 203, Tribune.

TO RENT—IN BEAUTIFUL FURNISHED apt. of married couple; elaborately furn. suite of rooms or single; unlimited telephone service; 3 min. walk to Argyle exp.; all modern conv.; break. opt. Refs. Sunnyside 6328.

TO RENT—NEW, HANDSOMELY FURnished rooms, absolute quiet, 1 blk. Sheridan L., same Broadway. $3-$4. Ph. Wellington 6762.

TO RENT — GENTLEMEN OR MARRIED couples can find beautiful, spacious rms. with lav.; spacious closets; the unusual at reasonable prices. Phone Edgewater 7158.

TO RENT—LARGE, WELL FURN. ROOM, bath adj.; ventilated clothes closet; very modern; suitable 1 or 2; 3 blks. Wilson, Evanston L, and Broadway cars. Tel. Edgewater 7652.

TO RENT—TWO BUSINESS WOMEN DEsire to rent comfortable, homelike room to congenial woman employed; refined surroundings; modern; breakfasts; refs. Edge. 6347.

TO RENT—LIGHT, COOL FRT. RM. TO business man; nr. lake and "L"; reas. Well. 2428.

TO RENT—LARGE, CHEERFUL ROOM IN high class apt. near lake; Wilson express; private family. Sunnyside 4603.

TO RENT—ATTRACTIVE RM. ADJ. BATH; 1st apt.; 2 in fam.; no other roomers; home priv.; blk. Lin. pk. and lake. Graceland 5897.

TO RENT—DESIRABLE, SUNNY FRONT rm.; single; private fam.; L exp.; surf. Sunnyside 4679.

TO RENT—WINTHROP-AV., 1ST APT., pleasant, suit. man and wife or 2 ladies, or share the flat. Ph. Sunny. 9039.

TO RENT—4544 N. RACINE — BEAUTIfully furn. double room. Wilson express sta.

TO RENT—RM., 1 BLK. E. OF BRDWY., ON Belmont; gents. pref. Well 4966.

TO RENT—FRONT RM., PRIV. FAM., NO other roomers; gent. pref. Lin. 5838.

TO RENT—ROOMS—NORTHWEST.

HUMBOLDT-BLVD., 1647, 3D—TO RENT—Neatly furn. rms.; ½ blk. L surf.; steam.

KIMBALL-AV., 2433—TO RENT—PRIVATE family; nicely furnished room; 3 blks. w. Met. "L" Logan Sq.; board opt. Ph. Albany 9649.

TO RENT—ROOMS—WEST.

ADAMS-ST., 3533—TO RENT—PRIV. HOUSE, beau. outside rm., all modern; h. w. heat, run. water, elec. light, phone.

ASHLAND-BLVD., S., 611—TO RENT—TWO adj. frt. rooms; also frt. parlor; run. w.

AVERS-AV., S., NR. LAWNDALE STA., Douglas L—To Rent—Lge. outside room; lav.; gentleman; $3.50; fam. of 3. Lawn. 1987.

CHICAGO-AV., W., 2128, 2D—TO RENT—2 large pleasant rooms for gentlemen; private family; reas.; steam heat; breakfast opt.

CONGRESS-ST., 4438—TO RENT—FRT. RM., priv. res.; Sun. or eve. Ked. 3816.

GLADYS-AV., 4251—TO RENT—FRONT RM., elec. light, good trans.; priv. fam.

HAMLIN AV., N., 218, 2D—TO RENT—LGE. frt. rm., overlooking Garfield pk.; suit. for 2; also 2 sing. rms.; Oak Pk. L. Ph. Garf. 9841.

HOMAN-AV., S., 367, 2D—TO RENT—FRONT suite rms., 1 or 2 beds, brkfst. opt. Ked 9292.

JACKSON-BLVD., 3303—TO RENT—2 FUR. rms.; steam; kitchen privileges. Call evenings. HAFFNER.

JACKSON-BLVD., 2120, APT. 2—TO RENT—Room; steam; electricity; reasonable.

JACKSON-BLVD., W., 4258—TO RENT—Heated furn. rms., 1 or 2 gents.; conv. trans.

JACKSON-BLVD., 2515 — TO RENT—ELEG. large light rms., r. water, mod., single or ste.

KEDZIE-AV. AND ARTHINGTON-ST.—TO Rent—Limited number rooms for young men; gym., swim., dining room, billiards, bowling; good fellows; quick transp. Y. M. C. A. S. R. Dept. Garfield Pk. "L" to Kedzie.

OAKLEY-BLVD., 320, S.—TO RENT—NICEly furn. front 2 room suit; h. w. heat; electric; near L and surface. Seeley 373.

TWELFTH-ST., W., 2348—TO RENT—UNfurn. rm. with heat. MISS A. HALEY, West 8379.

WARREN-AV., 2249, 1ST, NR. GARFIELD Pk.—To Rent—Large parlor alcove, closet; stm.; elec. Ph. Kedzie 5706.

WASHINGTON-BLVD., 2729 — TO RENT—Neatly furn., lge. frt. alcove rm. for 2; single rms. with meals. Phone West 3915.

WASHINGTON-BLVD., 3051, 1ST—TO RENT—Large rm. suit. for 2; ex. trans.

TO RENT—PLEASANT RM. FOR 2 GENTL.; brkfst. opt.; near Garfield Pk.; cleanliness, home comforts. Kedzie 6630.

TO RENT—HAMLIN-AV., OPP. GOLF links—Nicely furnished room; lady or gent employed; $12. Ked. 4199.

TO RENT—WELL FURN. ROOM, ALL MODern conv.; nr. Garfield Park "L." Kedzie 111.

TO RENT—HOUSEKEEPING ROOMS.

South Side.

BERKELEY-AV., 4210½—TO RENT—CHOICE hskpg. suite; steam heat; range; sink; $25 mo.; I. C., Ken. L; 43d surf. Mrs. Brunton.

BERKELEY-AV., 4216, 2D — TO RENT—3 rms., light, clean, st. ht., gas range, "L," I. C.

BERKELEY-AV., 4161—TO RENT—WELL furn. 2 rm. suite; mod.; Ken. "L"; reas.

BLACKSTONE, 5832, 1ST — TO RENT—Hskpg. suites, exc. trans. Black. 2645.

CALUMET, 6025—TO RENT—3 RMS., MOD. hskpg. suites; priv. kitchen; "L," surface, and park. Wentworth 5283.

CALUMET, 4723, 3D — TO RENT — COMpletely furn. light hskpg. rms.; mod.; L exp., surf.

CALUMET, 5330, 3D—TO RENT — 2 ROOM hskpg. suite; furn. complete. Drexel 9262.

CALUMET-AV., 3105, APT. C 20—TO RENT—Nicely furn. housekeeping apt. Call evenings.

CALUMET, 4034, APT. C—TO RENT—3 CON. well furn. hskpg. rooms; mod. apt.; L exp.

CALUMET, 5633, 3D—TO RENT—LARGE front rm.; kitch. priv.; all conv.; priv. fam.

CALUMET, 5039, 2D—TO RENT—3 RM. FUR. hskpg. suite; regular kitch.; 1 blk. "L"; $6.

ELLIS-AV., 5213—TO RENT—FRT. RM., kitchen, pantry, gas, elec. free; $5; ref.

ELLIS-AV., 3800—TO RENT—3 RM. FRONT hskpg. suite with kitch., stm.; $6; exc. trans.

ELLIS-AV., 6528, 2D—TO RENT—2 FRONT rms. and kitch. priv.; furn. hskpg.; $7 wk.

FIFTY-THIRD-ST., E., 1401, MARSHALL—To Rent—2 and 3 room suites, complete for housekeeping; ideal for couples employed; strictly modern bldg.; I. C. exp. transp.

FIFTY-FIFTH-ST., E., 1005, APT. 11—TO Rent—2 or 3 front, light hskpg. rooms, reas. Ph. Mid. 5524. MRS. EDWARDS.

FIFTY-FIFTH, 129 E., 1ST—TO RENT—DEsirable hskpg. suite; priv. kitch.; mod. conv.; 55th "L" exp.

FIFTY-NINTH, E., 315—TO RENT—NEWLY furn. in bird's eye maple; front 2 rm. suite and kitchenette; steam; priv.; reas.; block L exp.

FORTIETH-ST., E., 411—TO RENT—NICELY furn. front suite, 3 con. outside rms., range, r. w., sink, icebox, china, silver, steam; also 2 rm. suite, same conv.; Ken. L, Grand-blvd. sta.

FORTY-FOURTH-PL., E., 1227, COR. OAKenwald—To Rent—¼ blk. w. of lake; corner 4 room hskpg. apt.; $35; I. C., Ken. L, surf.

GRAND-BLVD., 3547—TO RENT—1 OR 2 large front rooms, run. water, large closets, hskpg. optional; $3.50. Doug. 8922.

GRAND-BLVD., 3549—TO RENT—MODERN 3 room apt.; elegantly furn.; all rms. facing blvd.; regular kitchen.

GRAND-BLVD., 3549—TO RENT—BEAUTIfully furn. 3 room apt.; modern and every convenience.

GRAND-BLVD., 3814, APT. 1—TO RENT—3 light housekeeping rooms; private bath; very reas.; fine transportation.

GRAND-BLVD., 4016, 3D—TO RENT—LIGHT hskpg. rms.; reas.; priv. fam.; A1 trans.

GRAND-BLVD., 3750, 3D—TO RENT—HIGH class 2-3 rm. furn. apts. $7-$8-$9.

HARPER-AV., 6427—TO RENT—2, 3, AND 4 rooms, furn. or not; stm.; nr. school; $25-$35.

INDIANA-AV., 4433—TO RENT—ATTRACTIVE 2 ROOM SUITE, COMPLETE FOR HKPG.; RANGE, ICE BOX; PRIV. PORCH.

INDIANA, 4419—TO RENT—LARGE FRONT room; priv. kitchen; stm.; elec.; good trans.

INDIANA-AV., 3810—ELEG. LARGE LIGHT rm.; kitchen range, elec.; reas. Drex. 9004.

INDIANA-AV., 3400—TO RENT—WELL FUR. clean hsk. suites; sink, range, refrig.; $3.50.

INGLESIDE, 6347, 2D—TO RENT — FULLY equipped hskpg. rms. Call after 6.

KENWOOD, 6324, 3D—TO RENT—EXCLUS. front rooms; kit. priv.; other suites; priv.

LAKE PARK-AV., 4163—TO RENT—2 FINE front, newly and completely furnished housekeeping suites; gas; steam heat; laundry; Kenwood exp., I. C. MacMASTER.

LAKE PARK-AV., 3628—TO RENT—FACING lake; complete for housekpg.; 2 room suites; also large alcove; laundry; I. C. depot and surface.

LAKE PARK-AV., 3909—TO RENT—CONner front room suite, complete for hskpg.; $5; ½ blk. to I. C., Ken. L, and surf.

LAKE PARK, 4333, 3D—TO RENT—2 OR 3 large bright rooms; steam heat, mod., reas.; I. C., "L," surf. Drexel 7077. NELSON.

LAKE PARK-AV., 3612—TO RENT—2 ROOM suite; everything furn. Doug. 2373. $5.

LANGLEY-AV., 6333, 2D APT.—TO RENT—Nicely fur. 2 room suite, comp. hskpg.; steam; best trans.; priv. fam.; ph. KINNEY.

MICHIGAN-BLVD., 3505—TO RENT—LIVing room and kitchen complete; pantry, icebox, range, porch, elec. light, phone; $3.50. Respectable.

MICHIGAN-AV., 2440—TO RENT—IDEAL housekeeping suites, 2 rooms and bath, newly decorated, completely furnished; beautiful bldg.; 10 min. to loop; $5 to $10 weekly.

MICHIGAN-AV., 4104 — TO RENT — NEW building, California apartments, 2 rooms and tiled shower bath; ready to live; $12 to $14.

MICHIGAN, 2825—TO RENT—HOMELIKE large alcove rooms; single; stm.; mod.; $3 up.

NORMAL, 7626—TO RENT—2 RM. COMplete hskpg. suite; priv. kit.; ldry.; $3.50. Stewart 3057.

OAKENWALD, 4860, APT. F—TO RENT—2 or 3 large conn. frt. rms., with kitchenette; facing lake; furnished complete; mod.; reas. I. C., L, 47th surf. WESTERMANN.

OAKENWALD-AV., 4305—TO RENT—HSKG. 1st apt.; 2 or 3 furn. or unfurn. rms. See jan.

OAKWOOD-BLVD., 455—TO RENT—HSKPG. rms.; beau. furn.; facing blvd.; elec. lgt., r. w.; phone, etc.; reas.; ½ blk "L," surf.

PRAIRIE, 2963—TO RENT—LIVING ROOM, kitchenette, priv. bath, and entrance; $5; steam.

PRAIRIE, 4724, 1ST—TO RENT—LIGHT RM. or suite, hskpg.; reas. Drexel 6153.

SIXTY-FIFTH-ST., 1546 E.—TO RENT—Outside rms., complete for hskpg.; priv.; very reas.; 2 blks. I. C. "L"; no children.

SO. SHORE-DRIVE, 7620—TO RENT—2 FUR. rooms, light hskpg.; nr. I. C. and 3 surface lines; Windsor Park.

SOUTH PARK-AV., 3201—TO RENT—NEXT month, Parisian furnished suite, comfortable; $29 per mo. Phone Douglas 4995.

SO. PARK-AV., 6217, 3D—TO RENT—3 LGE. hskpg. rms.; priv. kitchen and back porch.

SO. PARK-AV., 3414—TO RENT—LRG. well furn. rm.; kitchenette; also sleep. rm.

SO. PARK-AV., 3363 — TO RENT—1 AND 2 hskpg. rms., run. water, kitchen. Doug. 5750.

THIRTY-FOURTH-PL., E., 533-37, NR. COTtage Grove—To Rent—2-3 rm. hkpg. apts.; gas ranges, priv. bath, steam heat, $4-$5.

North Side.

ARLINGTON-PL., 429 — TO RENT — COMP. furn. 2 rm. hskpg. suite; kitchenette; nr. pk.

BROADWAY, 3713, 1ST—TO RENT—FURN. 4 room suite; piano; steam; elec.; new gas range; sink; priv. porch; light rms.; price $9; 2 blks. Bismarck gardens and lake.

BROADWAY, 3622—TO RENT—2 PRIVATE hskpg. rooms; steam; good trans.

BROADWAY, 4645, NR. WILSON—TO RENT—Parlor, bedrm., kitchen, well furn. Reas.

CLARENDON, 3817—TO RENT—2 ROOM suite; priv. porch; near Bismarck Gardens.

CLARK-ST., N., 1648—TO RENT—OPPOSITE park, 1 to 4 rooms; also front basement.

CLARK-ST., N., 1416—TO RENT—NEWLY furn. ft. rm., kitchen, elec., stm., run. w.

CLARK-ST., 2506—TO RENT—COMP. FURN. 4 rm. flat; h. w. heat; also basement room.

DAKIN-ST., 846—TO RENT—3 BEAUTIFUL rms., hskpg.; priv. pch. Graceland 9155.

DEARBORN-ST., N., 1113, APT. 3—TO RENT—3 rm. suite; lav., s., range; mod.; priv. home.

EUGENIE-ST., 150, NR. LINC. PK. — TO Rent—Stm.; elec.; kitchenettes; $3.75-$4.00.

FARRAGUT, 1451—TO RENT—3 RM. SUITE, H. W. H., e. l.; excel. K. Por.; Lwn.; Res. $6.00. Edge. 2261.

FULLERTON-PKWY., 524—TO RENT—LGE. outside rm.; kit. priv.; nr. Lin. Pk. Lin. 7742.

KENMORE-AV., 4246, 2D—TO RENT—ATtractively furn. front hskpg. suite in priv. mod. home; Wil. ex. Ph. Well. 5755.

LARRABEE-ST., 2125, FLAT A—TO RENT—2 light housekeeping rooms; running water; steam; no other roomers; near Lincoln-av.

LA SALLE-ST., N., 1154—TO RENT—HOUSEkeeping rooms, complete and convenient; 3 room suite or double room; positively clean, light and airy; quiet location; suitable for small family or 3 adults; $6-$7.50.

LA SALLE-AV., 1246—TO RENT—ELEGANT hskpg. suites; large singles; h. water; stm.

LINCOLN-AV., 1822—TO RENT—LARGE front rm.; kitchen; hot water; all conv. $4.50.

NORTH-AV., W., 127, APT. F—TO RENT—Bright clean hskpg. rooms; every conv.; $5.

NO. PARK-AV., 1835—TO RENT—NR. LIN. Pk.; hskpg. suite; steam, elec.; priv. home.

ORCHARD-ST., 2437—TO RENT—TWO FRT. rooms; running water; light housekeeping.

SHER.-RD.—TO RENT—3 EXCLUSIVE rooms and priv. porch; reas.; ½ blk. Sher. L. Grace. 284.

SHERIDAN, 4659—TO RENT—3 LT. HSKPG. rms.; gas range, ice box; ex lu. Edge. 2787.

SHERIDAN-RD., 4059—TO RENT—ATTRACtive 3 rm. suite, lav., real kitch.; Sher. exp.

SUPERIOR-ST., E., 172—TO RENT—1 OR 2 hskpg. rooms; all conven.; walk. dis.; reas.

WEBSTER, 817—TO RENT—2 HSKPG. RMS.; linen furn.; adj. Linc. Pk. Linc. 3217.

WINTHROP, 5031 — TO RENT—1 LARGE LT. hskpg. rm.; house; Argyle exp. Edge. 9535.

WINTHROP, 5216, 3D—TO RENT—SIN. RM.; front; stm.; e. l.; hskg.; $2.50. Edge. 2261.

WINTHROP, 4867—TO RENT—FRONT RM. and priv. k.; stm., el.; $5. Edge. 2261.

WRIGHTWOOD-AV., 646 — TO RENT — Comp. furn. hskpg. suite; also single rm.; kitchenettes; nr. Clark-st. and park.

WRIGHTWOOD, 535 — TO RENT — FRONT hskpg. and single room; reas.; steam, h. w.

TO RENT—NICELY FURN., LARGE OUTside 3 rm. apt., complete laundry; gas light and heat; 1 blk. Fullerton exp. and surf. 903 Fullerton-av.

West Side.

CARPENTER-ST., N., 161 — TO RENT — Strangers arriving in Chicago or parties rooming or boarding should see the two room suites, complete for hskpg., elec. light, dishes, bedding; $2, $3, and $3.50 week. We have respectable tenants and room for more. So quiet here it's called "Peaceful Valley."

OAKLEY-BLVD., SO., 427—TO RENT—FRT. rm., alcove, stm.; best trans. Seeley 3132.

SHELDON, N., 11—TO RENT—HSKPG. AND sleeping rooms; mod.; furnace heat.

WARREN-AV., 1805—TO RENT—3 HSKPG. rooms, h. w. ht., gas range; also single.

WASHINGTON-BLVD., 2147—TO RENT—Complete eleg. furn. hskpg. suites; stm., elec.

WANTED—TO RENT—ROOMS.

WANTED—TO RENT—THREE GOOD RMS.; four sisters, brother; piano privilege; near elevated or car; responsible people. Write particulars. Orchestra, Vog. King's Restaurant, Madison-st.

WANTED—TO RENT—2 ROOMS AND BATH or large single room and bath, unfurnished by young man; must be near university and have best conveniences; will lease for year. Address ROGER BROWN, Windermere Hotel.

WANTED — TO RENT — GENTLEMAN wants quiet stm. heated rm.; sleeping days part time; n. of Addison and w. of Ashland. Call Well. 6439.

WANTED—TO RENT — YOUNG MAN wants furnished room on South Side, near L; must be nice home and reasonable; rooming house not considered. Address C 502, Tribune.

WANTED—TO RENT—RM. WITH BREAKfast; med. student; N. S.; cong. home; have mah. desk, bookcase, Victrola; price. Address C H 126, Tribune.

WANTED—TO RENT—BY LADY MUSICIAN, room with use of piano in home of lady employed; Wilson-av. district. Address C 498, Tribune.

WANTED—TO RENT—LADY, EMP., RM., priv. fam.; clean; reas.; N. S. Address C 454, Tribune.

BOARD AND LODGING—SOUTH.

BLACKSTONE-AV., 4860, THE MONTROSE. Opens in new location under former management in finest South Side residential district, 2 blocks from I. C. and surface; entire 3d floor devoted to bachelor quarters of 1 and 2 room suites; priv. lav., baths; table will conform to former standards.

BLACKSTONE-AV., 5714—THE HARVARD—12 minutes to loop; near surf bathing, golf, etc. Recommended by present guests; $8.00 up in annex; $8.00 up main building.

BLACKSTONE-AV., 5338—THE GREYSTONE—Spacious outside rooms with lav. or bath; famous for our SUPERIOR TABLE; I. C. ex.

BLACKSTONE-AV., 5427—LARGE FRONT room, priv. lav., very desirable location, near Jackson park, I. C., 53d ex. and surface.

BLACKSTONE AV., 5528—LARGE, BRIGHT, double room, suitable for 2; hot water heat; excellent home cooking; I. C. exp., surface.

CALUMET, 5045—DESIRABLE HOME IN priv. res. for 2 ladies employed; home comf.; small, congenial family "L" exp., surf.; reas.

CALUMET, 5036—ROOM AND BOARD; RUN. water; excel. meals, home cook; best trans. Jewish.

CORNELL-AV., 5227. THE GALE. MIDWAY 763. IDEAL MOD. PRIV. hotel; priv. baths, lavs., slpg. porches; table and service the best; 12 min. to city; I. C. exp.; rates to bus. people; ref.

DORCHESTER-AV., 6334—NICELY FURN. double and single rooms; run. water; strictly home cooking; nr. lake. I. C. express.

DREXEL-BLVD., 3907, WARWICK MANOR—20 minutes to loop; charming home for permanent people; every conv.; finest table; reas.

FIFTY-FOURTH, E., 1418—LARGE FRONT room, priv. lav.; also suite, priv. bath; home cooking; nr. Jackson Pk. I. C. ex. H. Pk. 366.

FORTY-SEVENTH, E., 1115—TO RENT—Light, attractive rooms in exceptional apt.; unusual cook'g; conveniences; priv. lav.; reas. Apply 1st Apt.

FORTY-SIXTH-PL., E., 438, THE COLBY. LARGE COR. RM. for 2; home cook. Drexel 9484. D exp. and surf.

GRAND-BLVD., 4055—BEAUTIFUL, COMfortable rooms, run. water, excellent cafe service; special attention to comfort of guests; rates for two, $7.50 to $8.00 a week each; 15 minutes to loop. Phone Drexel 75.

GRAND-BLVD., 4017 — ROOM AND BOARD for two; $7.50 each; every conv. EDWARD.

GROVELAND PARK, 643, NEAR 34TH-ST.—Handsomely furnished rooms, with and without priv. bath, single and en suite; rates to people looking for a quiet home; excel. board.

HARPER-AV., 6047, 2D—1 LGE. NICELY furn. rm. with lav.; I. C. 1 blk. 15 min. to loop; 1 blk. Jackson Pk. and surf.; 2 blks. L; best of board; prices reas. Ph. Black 2165.

HARPER-AV., 5603—BEAUTIFUL LARGE rm. for 2; every convenience; table best market affords; 1 blk. Jackson Pk., L, I. C. surface, university; reasonable.

HARPER, 5110—FRONT RM., SINGLE OR en suite; mod. house; homelike accommodations; exc. board; 1½ blks. I. C. ex. Mid. 332.

INDIANA, 3746, APT. 4—CHEERFUL WELL furnished room, also sitting room; stm. ht.; 1st class service; private family; strictly home cooking; dinners served. References. Business people. Best transportation.

KIMBARK-AV., 6622—LARGE FRONT RM., 5 windows, priv. bath, st. ht., home cooking; I. C., L; two, $13. Mid. 5337.

KIMBARK, 5514—LGE. FT. RM. WITH LAV.; bus. man; private home; steam ht.; elect. lt.; home cook; near Jackson Park, I. C., L.

LAKE PARK-AV., 4911, 3D—

ATTRACTIVE OUTSIDE SINGLE OR DOUble room, high class apt.; steam; electricity. Elevator service. Excellent table. I. C., Kenwood L, and surface trans. MRS. DIGRAM. Oakland 5018.

LAKE PARK-AV., 3602 — BEAUTIFUL FRT. rms., board equal to first class [illegible]; Cottage Grove, I. C. trans. Doug. 2273.

MICHIGAN-AV., 2902—COZY STEAM HEATed rooms, very comfortable; singles, $6 up; doubles, $12 up; fine German table. Ph. Douglas 539.

MICHIGAN-AV., 3815—SUITE OF NEWLY furn. rooms with private bath, also single room; board opt. Mrs. E. Stream.

MICHIGAN, 5133, 1ST—ROOM; EXCEL. BD.; priv. Jewish family; mod. conv. Drexel 1583.

OAKWOOD-BLVD., 738 — LOCATE NOW; good home, table, and location. Ph. Drex. 1001.

PRAIRIE-AV., 4402—LARGE, PLEASANT rooms, single or en suite; lav.; excellent board; fine trans.; reas. Kenwood 6696. Byrnes.

PRAIRIE-AV., 4548, 1ST — NEWLY DECOrated outside room in private mod. apt.; excellent home cooking; reas.; 1 blk. L exp.

PRAIRIE-AV., 2826—A LUXURIOUS HOME in fine locality; every modern convenience; reasonable; dinners opt.; 15 min. to loop.

PRAIRIE-AV., 4739, 2D—FRT. RMS., SUIT. for 2; mod.; home cooking; 47th "L"; Jewish.

UNIVERSITY-AV., 5471, 1ST—DESIRABLE rms., priv. bath, st. ht., fine home cooking; near I. C. exp., surface, parks; reas.

UNIVERSITY, 6131 — LIGHT, AIRY RMS.; good home board; $8 up; I. C., 1 blk. "L."

TO RENT— IN KENWOOD. A real home for party desiring extraordinary meals and home comforts. Single or suite of rooms, with private bath. Kenwood 1964.

ROOM AND BOARD—IN A REFINED SMALL family; steam heated flat; ideal location, overlooking Washington Park; all conveniences, including piano, Victrola. Phone Normal 1036. MRS. ST. NE.

LARGE, LIGHT ROOM WITH BOARD IN modern apt.; Christian Scientist preferred; $8.00. Kenwood 3120. Address E P 206, Tribune.

PRIVATE FAMILY OFFERS PRIVILEGES of mod. home for 2; Ken. L, I. C. Oak. 5100.

BOARD, RM., WASHING, STM., H. W., $5 priv. home. Kenwood 1127.

BOARD AND LODGING—NORTH.

ARLINGTON-PL., 586—LARGE FRT. RM., with alcove, suit. for 2; also sing. rm.; ex. meals.

ARLINGTON-PL., 532—DESIRABLE ROOM; exc. board; mod. conv. Lincoln 6885.

BELDEN-AV., 351—TO RENT—LARGE FRT. room, suitable for 2; steam heat, r. w., home cooking; 1½ blks. Fullerton sta.

BROADWAY, 3358 — LGE. LGT., AIRY RM., suit. 2 or more people; run water, stm. h.; all home cook; best of services; also 1 lge. rm., suit. for 4 ladies or 4 gentlemen; good trans.

DEARBORN-AV., 1416 — THIS BEAUTIFUL house in this exclusive neighborhood has beautiful suite of front rooms and bath; one large room suitable for two or three; also single; French and Southern cooking; best of service. If looking for a real home, call.

DEARBORN-ST., N., 1104—TWO FRONT rooms, with bath, sing. or en suite; also sing. and doub. rooms; steam; fine meals; best service; a real home atmosphere. Sup. 9264.

DEARBORN, N., 1261—RM., ALCOVE, PRIV. bath; other rms.; ex. table; nr. lake. Sup. 2386.

DEARBORN, 1257 N.—LIGHT FRT. RMS.; exc. table; walk. dist.; nr. pk., lake. Sup. 5807.

DEARBORN, N., 1159 — DESIRABLE ROOM; steam, lavatory; board opt.; reason.

DIVERSEY-PKWY., 500, THE BREWSTER—To Rent—1 to 4 room suites, with bath, maid service. Wellington 7133.

FULLERTON-PKWY., 440, APT. C—LARGE comf. outside room, suit. for 2; excel. best; good meals; best trans. Linc. 8643.

GALT-AV., 917, 3D, E. OF SHERIDAN-RD.—Large front rm. or suite with priv. porch; modern conv.; nr. Wilson sta.; home cooking and home living. Sunnyside 3681.

HURON-ST., E., 224, "THE SPICER"—LGE. sing. and doub. rms.; steam; elec. light; hot, cold water; home cooking; wlk. dist.; $6.50 up.

KENMORE-AV., 5642, COLCHESTER INN—Modern 3 room suite, private bath and porch, overlooking lake; single room with lavatory; 2 blocks from Edge. exp. sta. Edge. 1750.

KENMORE-AV., 5331, 2D APT.—ATTRACTively furnished front suite; also single room; large and light; every modern convenience; nr. L; ex. table. Sunny. 4900.

KENMORE, 4302, 2D—SINGLE ROOM WITH board, $6.50. Wil. ex. Grace. 3283.

KENMORE, 4740, 3D—TO RENT—MOD. SINgle-double rooms; priv. board. Rav. 2484.

LA SALLE, N., 1614—ATTRACTIVE RMS., twin beds; home comf.; exc. table; stm.; elec.

LAWRENCE-AV., 1024—LARGE FRONT suite, suitable for two or three; also 2 rm. suite, with bath; single room, with lavatory; a delightful home for fastidious people; luxurious meals; Wilson exp. Sunnyside 1780.

LINCOLN-PARKWAY, 706—LARGE ELEG. furn. front room, priv. bath, suit. for 3; other rms. with lav.; good beds, plenty hot water, clean linen; poultry served home dressed; cleanliness a specialty; stm. heat; attractive home; aristocratic neighborhood. Superior 6518.

MAGNOLIA-AV., 4516—LARGE FRONT ALCOVE RM. SUITABLE FOR 2 OR 3. ALSO 3 RM. SUITE WITH BATH. EXCL. BOARD. BEST TRANS. RATES REAS. EDGE. 326.

RACINE-AV., N., 4411—THE MONTROSE—3 large, sunny rooms; run. water; excellent table; single rms., $7. Wil. exp. Edgew. 6794.

SEDGWICK, 2015—LARGE FRONT RM., BD. for 2; single r., $5; with exc. table; steam.

SHERIDAN-DR., 4710—BEAUTIFUL FRONT room; excellent table; Wil. exp. Rvsw. 2962.

STATE-ST., N., 1350—ATTRACTIVE, LGE. rms.; run. w.; stm.; exc. table.

WILTON-AV., 3753, 2D, NEAR GRACE—TO Rent—Large, light front rm., mod. apt., suit. 2; excellent table; Grace-st. "L" exp. trans. Graceland 293.

WINTHROP, 4727—TO RENT—LARGE MOD. rm. for 2, home cooking. Edge. 7404.

WISCONSIN-ST., 226, OPP. LINCOLN PK.—Rooms, excellent meals; summer rates, single, $6 up; double, $12 up. Lincoln 1843.

UNUSUAL OPPORTUNITY FOR GENTLEman to secure home in luxuriously furn. apt.; Buena district, near lake; two can room for $20 per week. Phone Wellington 3171.

LIGHT RM. WITH BOARD; FINE LOC.; mod.; priv. fam.; home privileges; 2 blocks Wils. exp. Graceland 3900.

HANDSOMELY FURNISHED DOUBLE sunny room, large closet; steam ht., lavatory; excellent table; 20 min. loop. Ph. Lincoln 3673.

PRIVATE FAMILY OFFERS PRIVILEGES of mod. apt. Rav. 4081.

BOARD AND ROOM—FOR GENT. EMP.; priv. home. 4238 N. Oakley-av. Grace. 128.

BOARD & LODGING—NORTHWEST.

SPRINGFIELD, 733—EX. BOARD, ROOM 1 or 2. Priv. home comf. Piano. Garf. 7809.

FIRST CLASS ROOM AND BOARD; ½ BLK. Logan-sq. L. Phone Bel. 1733.

BOARD AND LODGING—WEST.

LOCKWOOD, N., 530—ATTRACTIVE ROOM for 2; 1st class; elec. lgt.; $5 each. Aus. 1879.

LOOMIS-ST., S., 232—BEAUT. FURN. LIGHT rooms, s. h.; home cooking; reas.

PARK-AV., 2312—LOVELY LARGE ROOM; best board; for two; steam; nr. Garf. Park.

WASHINGTON-BLVD., 3058—TWO ROOMS suite, also single; steam; elec.; exc. board.

WASHINGTON-BLVD., 1416—MOD. RMS.; exo. board; $5 up; steam heat. Monroe 3838.

HOTELS.

HOTEL DEL PRADO. ON THE MIDWAY—blvd. and Jackson park. 400 beautiful rooms with bath. American plan. Golf, tennis, bathing at our door.

SOUTH SHORE HOTEL AND ANNEX, 1454 to 1464 Hyde Park-blvd. [51st-st.] Special rates for fall and winter; new and thoroughly modern; elegantly furnished double and single rooms; private baths; phones; 10 minutes I. C. to loop. American plan, $8 to $15. Excellent table.

THE ARCOLA, 3800 LAKE PARK-AV.—FOR homelike surroundings, comfort, convenience, cleanliness, good service, and best of meals, try The Arcola. For years it has stood the test. Suites with and without bath, running water in all rooms. Rates moderate.

HOLLAND HOTEL, 53d and Lake Park-av. American plan. Single, $8 per week and up; 2, $15 up. Phone in rooms; ½ block I. C. Tel. Midway 2612.

STADEN HOTEL, 4206 Calumet-av. Kenwood 7374. VERY ATTRACTIVE, newly furn. outside rooms; priv. porches; closets; 43d L exp. Rates very reas.

THE BELVOIR, 1035 EAST 47TH-ST. Tel. Oakland 1051. NEWLY DECORATED throughout; running water and phone in each room; table unexcelled; best trans.

HOTEL BRADLEY—RUSH AND GRAND-av.; rooms with bath, $7.00, $8.00, $9.00, $10.50 per week; walk dist. Superior 6584.

HOTEL SHERIDAN PARK, 4631 N. Racine—Home for business men and women. Am. plan; or all meals; 1½ blks. Wilson L. Edgewater 2721.

THE NORTHROPE AND ANNEX, 5640 Cornell-av. Midway 5183. BEAUTIFUL SUITES of rooms with bath overlooking Jackson Park. I. C. ex. Home table.

NORTH SHORE HOTEL, Broad'y & Sunnyside. Tel. Edgewater 7518. UP TO DATE FAMily hotel; 2 min. from Wilson-av. N. W. station.

HOTEL LUZERNE, Clark and Center-sts. Tel. Lincoln 4916. OPPOSITE LINCOLN Park; 15 min. to loop. See us NOW for winter rates. Excellent table.

NEW BRADFORD, Michigan-blvd. and 30th-st. 200 OUTSIDE ROOMS with phone; $2.50 to $6 week; cafe in connection. Douglas [illegible].

WARNER HOTEL, 33D AND COTTAGE GROVE. ROOM WITH PRIV. bath, single, $6 to $7; double, $7 & $8; suites, 2 and 3 r., $8 to $12.50.

LA VERGNE HOTEL, 4727 LAKE PARK—Lovely suites, priv. bath; single room, running water; fine loc.; overlooks lake; home cooking; best service; I. C. exp., surface.

JACKSON PARK HOTEL, 1337-45 E. 63D-ST.—Homelike rooms; reasonable; cafe; South Chgo., So. Deering, and loop within 20 min.

HOTEL ELMO, 518 RUSH-ST.—FIVE MINutes' walk downtown; nicely furnished rooms, 50c, 75c, and $1 per day, $2.50 to $6 per week.

HOTEL STRAND, COTTAGE GROVE AT 63d-st.—Built of concrete, marble, and steel; excel. accommodations. Midway 930.

OAKWOOD, 734, MARYLAND—FINE LOCAtion for winter; steam heat; very comfortable; ex. table; $7 single [illegible].

CHICAGO HOTEL, 22 S. CLARK-ST. RATES CHEAP DAY, $2 TO $3.50 WEEK; close to MADISON.

DREXEL ARMS HOTEL—200 RMS., 2 finest location on South Side boulevards; Drexel-blvd., Oakwood-blvd., Cottage Grove.

HOTELS. DISCRIMINATING PEOPLE HEARTILY ENJOY THE MODERN MODE OF LIVING [...] ST. GEORG[E] RESIDENTIAL H[OTEL] ON THE MIDWAY, ONE BL[OCK] OF THE I. C. STA. AT [...] TELEPHONE MIDWAY [...]

ST. REGIS HOTEL, [...] N. CLARK-ST., COR. [...] FOUR MINUTES' WALK DO[WN] [...] LARGE OUTSIDE R[OOMS] [...] STRICTLY MODERN, EVERY [...] RATES: $1.00 TO $2.00 P[ER DAY] $6.00 TO $12.00 PER W[EEK]

HOTEL RALEIGH, [...] N. DEARBORN-ST., COR. [...] Five minutes' walk to loop [...] rooms; clean, quiet, homelike. RATES: $4 to $9 PER W[EEK] [...]

HOTEL HAYES. AND ANNEX. FAMILY HOTEL. WOODLAWN. [...] PHONE HYDE PARK [...] 64TH AND UNIVERSIT[Y]

HOTEL GRANVILLE, 3801 GRAND-BLV[D.] [...]

C. H. BRYAN, M[gr.] A NEW FAMILY HO[TEL] PHONE DOUGLAS [...]

HOTEL LA STRAIN, 3535 ELLIS-AV. [...] J. O'DONNELL, Prop. Phone [...]

HOTEL FLYMOUTH. Broadway and Leland. Ph. Edgewater 9200-1-2-3-4. 15 minutes to the loop. [...]

KENWOOD HOTEL, 47th and Kenwood. [...]

EASTWOOD HOTEL AND ANNEX. 4644 Sheridan-rd. Edgewater 3197. [...]

THE HOTEL HUNTINGTON, 549 E. 37TH-ST. AMERIC[AN PLAN] [...] L. A. REINERT, P[rop.]

HOTEL GRASMERE. European. 4621 Sheridan-rd. Ravenswood 3701. [...]

BOARD WANT[ED] [...]

ROOMMATE[S] [...]

TO RENT—HOUSES [...]

TO RENT—HOUSE[S] [...]

...D LODGING—SOUTH.
..., 4011, 2D—...OUTSIDE SINGLE OR DOU... less apt.; steam; electricity... rvice. Excellent table. ...od L. and surface trans. ... Oakland 1018.
...Y., 5602 — BEAUTIFUL FRT. ...ual to first class loop hotel; ...I. C. trans. Doug. 2272.
..., 2902—COZY STEAM HEAT... comfortable; singles, $6 up; ...fine German table. Ph. Doug...
..., 5612—SUITE OF NEWLY... with private bath, also single... Mrs. E. Stream.
..., 1ST—ROOM, EXCEL. BD.; ...mily; med. conv. Drexel 6585.
...VD., 753 — LOCATE NOW ...le, and location. Ph. Drex. 100...
..., 4402—LARGE, PLEASANT ...r or en suite; lav.; excellent ...; reas. Kenwood 6096. Byrne...
..., 4548, 1ST — NEWLY DECO... room in private mod. apt.; ...oking; reas.; 1 blk. L exp.
..., 2825—A LUXURIOUS HOME ...y; every modern convenience; ...ers opt.; 15 min. to loop.
..., 4789, 2D—FRT. RMS., SUIT... ome cooking; 47th "L"; Jewish...
...AV., 5471, 1ST—DESIRABLE ...th. st. ht., fine home cooking; ...surface, parks; reas.
..., 6131 — LIGHT, AIRY RMS. ...ard; $6 up; I. C. 1 blk. "L."
...IN KENWOOD, ...or party desiring extraordinary ...and home comforts. ...of rooms, with private bath. ...Kenwood 1964.
...ARD—IN A REFINED SMALL ...heated flat; ideal location ...ashington Park; all conven... ...g. piano, Victrola. Phone Nor... ...S. ST. NE.
...T ROOM WITH BOARD IN ...Christian Scientist preferred; ...d 3130. Address E P 206, Trib...
...MILY OFFERS PRIVILEGES ...for 2; Ken. L. I. C. Oak. 5109.
...WASHING STM., H. W., $5 ...Kenwood 1137.

...ND LODGING—NORTH.
...PL., 586—LARGE FRT. RM., ...suit. for 2; also sing. rm.; ex...
...-PL., 532—DESIRABLE ROOM; ...nod. conv. Lincoln 6885.
..., 851—TO RENT—LARGE FRT. ...le for 2; steam heat, r. w., home ...lks. Fullerton sta.
..., 3358 — LGE. LGT., AIRY RM. ...re people; run water, stm. h.; all ...est of services; also 1 lge. rm. ...lies or 4 gentlemen; good trans.
...AV., 1416 — THIS BEAUTIFUL ...is exclusive neighborhood has ...e of front rooms and bath; one ...itable for two or three; also sin... ...and Southern cooking; best of ...oking for a real home. call.
...ST., N., 1104—TWO FRONT ...bath, sing. or en suite; also ..., rooms; steam; fine meals; best ...home atmosphere. Sup. 9264.
... N., 1261—RM., ALCOVE, PRIV. ...rms.; ex. table; nr. lake. Sup. 2308;
... 1257 N.—LIGHT FRT. RMS.; ...alk. dist.; nr. pk., lake. Sup. 5062
... N., 1159 — DESIRABLE ROOM; ...tory; board opt.; reason.
...PKWY., 500. THE BREWSTER— ...to 4 room suites, with bath, maid ...llington 7133.
...N-PKWY., 440, APT. C—LARGE ...de room, suit. for 2; excel. heat; ...best trans. Linc. 8643.
...917, 3D, E. OF SHERIDAN-RD.— ...t rms. or suite with priv. porch; ...; nr. Wilson sta.; home cooking ...ving. Sunnyside 9681.
..., E., 224, "THE SPICER"—LGE. ...oub. rms.; steam; elec. light; hot, ...ome cooking; wlk. dist.; $6.50 up;
...AV., 5642, COLCHESTER INN— ...oom suite, private bath and porch, ...ake; single room with lavatory; 2 ...Edge. exp. sta. Edge. 1750.
...AV., 5331, 2D APT.—ATTRACT... ...ished front suite; also single rooms ...ght; every modern convenience; nr. ...Sunny. 4900.
... 4302, 2D—SINGLE ROOM WITH ...0. Wil. ex. Grace. 3283.
... 4740, 3D—TO RENT—MOD. SIN... ...rooms; priv. bath. Rav. 2484.
... N., 1614—ATTRACTIVE RMS.; ...home comf.; exc. table; stm., elec...
...E-AV., 1024—LARGE FRONT ...able for two or three; also 3 rm. ...bath; single room, with lavatory; ...home for fastidious people; lux... ...s; Wilson exp. Sunnyside 1780.
...PARKWAY, 706—LARGE, ELEG. ...t room, priv. bath, suit. for 3; other ...lav.; good beds, plenty hot water, ...poultry served home dressed; clean... ...ecialty; stm. heat; attractive home ...neighborhood. Superior 6518.
...A-AV., 4516—LARGE FRONT AL... ...M. SUITABLE FOR 2 OR 3. ALSO ...TE WITH BATH. EXCL. BOARD. ...NS. RATES REAS. EDGE. 2264.
...V., N., 4411—THE MONTROSE— ...unny rooms; run. water; excellent ...e rms., $7; Wil. exp. Edgew. 6778.
...K. 2018—LARGE FRONT RM.; $11 ...ig r., $5; with exc. table; steam.
...N-DR., 4710—BEAUTIFUL FRONT ...cellent table; Wil. exp. Rvsw. 2952.
... N., 1250—ATTRACTIVE, LGE. ...w.; stm.; exc. table.
...AV., 3758, 2D, NEAR GRACE—TO ...arge, light front rm., mod. apt., suit. ...t table; Grace-st. "L" sta. exp. ...raceland 295.
...CP., 4727—TO RENT—LARGE MOD. ...home cooking. Edge. 7404.
...IN-ST., 226, OPP. LINCOLN PK.— ...excellent meals; summer rates, sin... ...double $12 up. Lincoln 1343.
...OPPORTUNITY FOR GENTLE... ...secure home in luxuriously furn. ...n district, near lake; two sun par... ...er week. Phone Wellington 3171.
...M. WITH BOARD; FINE LOC.; ...v. fam.; home privileges; 2 blocks ...Graceland 3000.
...MELY FURNISHED DOUBLE ...om, large closet; steam ht., lavatory; ...able; 20 min. loop. Ph. Lincoln 3675.
...FAMILY OFFERS PRIVILEGE ...apt. Rav. 4981.
...AND ROOM—FOR GENT. IMP.; ...4238 N. Oakley-av. Grace. 3239.

...& LODGING—NORTHWEST.
...FIELD, 733—EX. BOARD, ROOM 1 ...Priv. home comf. Piano. Garf. 7800.
...LASS ROOM AND BOARD; ½ BLK. ...n. L. Phone Bel. 1733.

...RD AND LODGING—WEST.
...OD. N., 550—ATTRACTIVE ROOM ...t class; elec. lgt.; $5 each. Aus. 1879...
...ST., S., 232—BEAUT. FURN. LIGHT ...s. h.; home cooking; reas.
...V., 3312—LOVELY LARGE ROOM; ...rd; for two; steam; nr. Garf. Park.
...GTON-BLVD., 3008—TWO ROOM ...lso single; steam; elec.; exc. board.
...NGTON-BLVD., 1416—MOD. RMS.; ...rd; $5 up; steam heat. Monroe 3839.

HOTELS.

...HOTEL ...L PRADO. ON THE MIDWAY—blvd. and Jackson park. 400 beautiful rooms with bath. American plan. Golf, tennis, bathing at our door.
...SHORE HOTEL AND ANNEX. ...o 1464 Hyde Park-blvd. [51st-st.] ...rates for fall and winter; new and ...ly modern; elegantly furnished double ...gle rooms; private baths; phones; 10 ...I. C. to loop. American plan, $8 to $15 ...t table.
...ROOLA, 3800 LAKE PARK-AV.—FOR ...ke surroundings, comfort, convenience, ...es, good service, and best of meals try ...cola. For years it has stood the test. ...ith and without bath, running water in ...s. Rates moderate.
HOLLAND HOTEL, ...Lake Park-av. American plan. Sin... ...per week and up; 2, $16 up. Phone in ...½ block I. C. Tel. Midway 2612.
...DEN HOTEL, ...Calumet-av., ...nwood 7374. VERY ATTRACTIVE, newly furn. outside rooms; priv. porches; closets; 43d L exp. Rates very reas.
...ELVOIR, 1035 ...T 47TH-ST. ...Oakland 1051. NEWLY DECORATed throughout; running water and phone in each room; table unexcelled; best transp.
...BRADLEY—RUSH AND GRAND— ...ooms with bath, $7.00, $8.00, $9.00; and ...er week; walk dist. Superior 6554.
...SHERIDAN PARK, 4631 N. RA... ...Home for business men and women; ...an; excell. meals; 1½ blks. Wilson L. ...ter 2721.
...NORTHROPE ...D ANNEX ...Cornell-av. ...dway 5185. BEAUTIFUL SUITE of rooms with bath, overlook'g Jackson Pk. I. C. ex. Home table.
...H ...RE HOTEL ...y & Sunnyside. ...dgewater 7818. UP TO DATE FAMily hotel; 2 min. from Wilson-av. N. W. station.
...EL LUZERNE ...and Center-sts. ...Lincoln 4916. OPPOSITE LINCOLN Park; 15 min. to loop. See us NOW for winter rates. Exc. table.
...BRADFORD, ...chigan-blvd. ...nd 30th-st. 200 OUTSIDE ROOMS with phone; $2.50 to $6 week; cafe in connection. Douglas 6691.
...NER HOTEL, ...33D AND ...TAGE GROVE. ROOM WITH PRIV. bath, single, $6 to $7; double, $7 & $8; suites, 2 and 3 r., $8 to $12.50.
...ERGNE HOTEL, 4727 LAKE PARK— ...y suites, priv. bath; single room, run... ...water; fine loc.; overlooks lake; home ...best service; I. C. exp., surface.
...SON PARK HOTEL, 1537-45 E. 63D-ST. ...melike rooms; reasonable; cafe; South ...So. Deering, and loop within 30 min.
...ELMO, 516 RUSH-ST.—FIVE MIN... ...walk downtown; nicely furnished rooms. ...e, and $1 per day, $2.50 to $6 per week.
...L STRAND, COTTAGE GROVE, AT ...—Built of concrete, marble, and steel; ...accommodations. Midway 820.
...OOD, 754 MARYLAND—FINE LOCA... ...for winter; steam heat; very comfort... ...table; $7 single, $6 double...
...CHICAGO ...HOTEL, ...CLARK-ST. RATES $... PER DAY $2 TO $9 WEEK. close to MADISON-ST.
...EL ARMS HOTEL—200 RMS.; $1 UP; ...location on South Side boulevards; ...-blvd., Oakwood-blvd., Cottage Grove.

HOTELS.

DISCRIMINATING PEOPLE HEARTILY ENJOY THE MOST MODERN MODE OF LIVING AT THE

ST. GEORGE RESIDENTIAL HOTEL

ON THE MIDWAY, ONE BLOCK WEST OF THE I. C. STA. AT 60TH-ST. TELEPHONE MIDWAY 5756

Each apartment consists of a combined living and dining room, with cabinet wall bed and two wardrobes, completely furnished from rugs to table linen; kitchenette with gas range, icebox, sink, etc.; bathroom and private porch with cot and awning; rental $45 to $60 a month.

ST. REGIS HOTEL,
... N. CLARK-ST., COR. GRAND-AV.
FOUR MINUTES' WALK DOWNTOWN. 150 LARGE OUTSIDE ROOMS. STRICTLY MODERN, EVERYTHING NEW. RATES: $1.00 TO $2.00 PER DAY. $5.00 TO $12.00 PER WEEK.

HOTEL RALEIGH.
... N. DEARBORN-ST., COR. ERIE-ST. Five minutes' walk to loop; 150 large outside rooms; clean, quiet, homelike. RATES: $4 to $9 PER WEEK. Most satisfactory accommodations in city.

HOTEL HAYES AND ANNEX. FAMILY HOTEL. WOODLAWN. — ONE BLOCK FROM ELEVATED STATION, JACKSON PK. EXPRESS. CONVENIENT TO ILLINOIS CENT.; NICELY FURNISH'D ROOMS, WITH OR WITHOUT PRIVATE BATH; RATES, $1.50 TO $2.50 PER DAY; $8 TO $14 PER WK.; DOUBLE, $15 TO $19 PER WEEK; AMERICAN PLAN. PHONE HYDE PARK 4460. 64TH AND UNIVERSITY-AV.

HOTEL GRANVILLE. 3801 GRAND-BLVD.
Bright, airy, cheerful outside rooms. All rooms have telephone, running water, private or adjoining baths, beautifully decorated and exquisitely furnished, single or en suite. Street cars and Kenwood "L" 1½ blocks. Rates, $5.00 to $20.00. European or American. High class cafe, serving excellent meals at moderate prices, located in the building. We aim to please and ask you to investigate. C. H. BRYAN, Mgr. A NEW FAMILY HOTEL. PHONE DOUGLAS 4604.

HOTEL LA STRAIN AND ANNEX. 3535 ELLIS-AV.
Cozy steam heated electric lighted rooms, single or en suite; local and long distance telephone in every room; elevator service day and night; 1 block to I. C. and surface lines; 10 minutes' ride to business and amusement centers. American plan, $8 to $12 weekly; special permanent and family rates; European plan at attractive weekly and monthly rates. Best home cuisine; most homelike surroundings in the city, and you receive more for the price you pay than any other place in Chicago. J. O'DONNELL, Prop. Phone Douglas 7100.

HOTEL PLYMOUTH. Broadway and Leland. Ph. Edgewater 9200-1-2-3-4. 15 minutes to the loop. — THE NORTH SIDE'S newest absolutely modern fireproof hotel. 165 outside cheerful rooms, single and 2-3-4 room suites, mostly with bath. A particular hotel for particular people. Residential and transient. 1 square north from Wilson elev. station.

KENWOOD HOTEL, 47th and Kenwood. — "THE KENWOOD," European plan, solves the household and servant problems for you; 2, 3, and 4 room apartments; all outside rooms; 1 blk. from the lake and Ill. Central. $55 AND UP. Chicago's most attractive residential hotel. Phone Oakland 1600.

EASTWOOD HOTEL AND ANNEX, 4644 Sheridan-rd. Edgewater 3197. — EVERYTHING NEW and up to date. Rooms with bath or en suite; private porches. Also fully equipped kitchen apts. with private baths and porches. 2 blocks to bathing beach. Elevated, Wilson express.

THE HOTEL HUNTINGTON—
... E. 37TH-ST. AMERICAN PLAN. Fronting on Ellis Park. 20 minutes to loop, Cottage Grove and I. C. Entire new decorations and furnishings. Running water and phones in all rooms. Cozy suites with private bath. Table from best in the market. Moderate rates. Phone Douglas 1646. L. A. REINERT, PROP.

HOTEL GRASMERE, European. 4621 Sheridan-rd. Ravenswood 3701. — MOST EXCLUSIVE hotel on North Shore; just completed; every room with bath; single or en suite, with private porches; large beautiful sun parlor; Wilson-av. sta. N. W. Elev.; 18 min. to loop; two blocks from lake.

BOARD WANTED.

BOARD—2 CONNECTING ROOMS, FURN.; priv. bath and board; 2d floor; refined married couple; neighborhood 60th and S. Park-av. Address C W 261, Tribune.
BOARD—YOUNG MAN DESIRES RM. AND bd., small priv. fam., vicinity 45th and Ellis; give rate and full part. Address F X 404, Tribune.
BOARD—AND ROOM — 2 COMFORTABLY furnished rooms for 2 ladies and a gentleman in good boarding house or private German family preferred. Phone H. P. 4652.
BOARD—AND ROOM IN PRIVATE CATHOlic family in Englewood, by young man, 30 years; steam heat. Address C 557, Tribune.
BOARD—AND ROOM, BY JEWISH YOUNG lady; near U. of C.; reason. Address W 207, Tribune.
BOARD WANTED—TWO YOUNG MEN DEsire single rooms with board; Jewish family; South Side. Address C 581, Tribune.
BOARD AND ROOM—IN PRIVATE FAMily, North Side, by a young lady who is employed. Address C S 519, Tribune.
BOARD AND ROOM—THREE ADULTS, IN private family in Lincoln Park district. Address C 515, Tribune.

ROOMMATES.

CRESCENT-PL., 829, 2D — TO RENT—business girl and bro. will share apt. with girl emp. or rent room; Sher. "L" or B'way car. Tel. Gr. 3677.
GENTLEMAN DESIRES RM. MATE IN bach. flat; el. lt., st. ht., shower, piano, victrola; $2.50-$3.50. Seeley 5100. Randolph 973.
YOUNG MAN DESIRES REFINED, CONgenial man roommate, 25-35; references exchanged. Address D 52, Tribune.
WANT 2 BUSINESS GIRLS SHARE S. S. flat; low rate. Address T 502, Tribune.

TO RENT—HOUSES—SOUTH.

TO RENT—
7... Lowe-av., 7 rooms $20
...11 Prairie-av., 12 rooms 50
5... Aldine-sq., 10 rooms 35
LIBERAL CONCESSIONS. MEAD & COE. 69 W. Washington-st. Ph. Rand. 452.

TO RENT—1379 E. 53D, NR. DORCHESTER, 8 rooms; furn. heat; will clean and make it cheerful; 1 year, $42.50; or 3 years, $40. Open. McMINN, Randolph 6910.
TO RENT—FINE LARGE CORNER HOUSE, 3456 Prairie-av., 12 r., steam .... $65; 3452 Prairie-av., 11 r., steam .... 55. W. M. BRINKMAN, 3119 Indiana-av.
TO RENT—EXCEPTIONAL VALUE. STEAM HEAT FREE. 4505 Indiana-av., stone front, modern, 8 rms. HOWARD BROS. & CO., 352 E. 47th-st.
TO RENT—3105 GROVELAND-AV., FINE 9 room brick residence, near good markets, I. C. station, Cottage Grove cars; new furnace, hardwood floors; $40. Cent. 299.
TO RENT—HOUSE; LARGE LOT; 6551 Ellis-av.; 8 rooms; furnace heat; choice location; nr. L and I. C. PETER NILAND, 941 E. 63d-st. Hyde Park 1826.
TO RENT—HOUSE, KENWOOD; LOW price careful tenant. Address W 287, Tribune.
TO RENT—3307 CALUMET-AV., 10 BEAUtiful room brick residence; furn. heat; rent $42.50; concession to good tenant.
TO RENT—10 ROOM HOUSE; WILL DECOrate; 50th-st., near Dorchester-av.; $45 per mo. A. W. GREEN, Office 1307 E. 50th-st.
TO RENT—4907 DORCHESTER-AV., 10 RMS., modern, nice yard; can examine premises.
TO RENT—HOUSE, 756 E. 37TH-ST., 7 rooms, all light, near lake. Open daily.
TO RENT—417 OAKWOOD-BLVD.—11 ROOM house, steam heat, nr. "L" sta. Ph. Ran. 5038.
TO RENT—4411 ELLIS-AV., 8 RM. STONE front house; $45. Phone Midway 835.
TO RENT—4100 VINCENNES, 9 R., COR., inc. heat, janitor, etc.; same as flat; $60.

TO RENT—HOUSES—NORTH.

TO RENT—4662 LINCOLN-AV., HOUSE, just south of Lawrence-av., adjacent to Western-av., Ravenswood "L" station; two story stone, 6 rooms, hot air furnace, electric lights, cement basement; decorate to suit; $30. GORDON STRONG & CO., 209 S. State-st. Harr. 8191.
TO RENT—FOR THE WINTER, HANDsomely furnished home, near Lake Shore drive, so. of North-av.; 15 rooms. Address E P 558, Tribune.
TO RENT—NORTH SHORE STONE FRONT 8 room house, $50; will rent for $30 to a party competent to look after owner's affairs. Address C 491, Tribune.
TO RENT—FINE RAVENSWOOD HOUSE, 9 r.; steam heat; elec.; large porch; trees; large lot; $50 monthly; $350 down buys. LLOYD, 1753 Sunnyside.
TO RENT—952 GARFIELD-AV., NEAR CENter L sta.; 7 r. brick residence; furn.; $28. ...p. 6288. Plotke & Grosby, 207 W. Division.
TO RENT—817 WINDSOR-AV., NR. LAKE, 9 rms.; furn. heat; mod.; $50; concess. O. P. CURRAN JR., 4331 BROADWAY, Edge. 2821.
TO RENT—8 CHALMERS-PL., NEAR FULlerton "L," 11 rms., 2 baths; all hdwd.; $60. OGDEN, SHELDON & CO., 192 N. Clark-st.
TO RENT—9 ROOM HOUSE, 4920 SHERIdan-rd., just south of Argyle; large lot, with garage. Address C H 131, Tribune.
TO RENT—MODERN 11 ROOM HOUSE; H.W. heat. 1236 N. La Salle-st.
TO RENT—HOUSE ON BUENA-AV., APply 4015 Broadway. Tel. Graceland 6307.

TO RENT—HOUSES—NORTH.

TO RENT—HOUSES—NORTHWEST.

TO RENT—4839 BERTEAU-AV., 6 RM. house; large lot; modern; $25. Ph. Irving 566.

TO RENT—HOUSES—WEST.

TO RENT—235 LINCOLN-ST. AT JACKSON-blvd.; 10 room modern house, bath, gas, furnace etc.; only $30. E. WOLTERSDORF & CO., Madison & Ashland.

TO RENT—HOUSES—SUBURBAN.

TO RENT—LONGWOOD, 9621 VANDERpoel-av., 8 room modern, up to date residence; newly decorated; lot 50x200 ft.; trees, shrubs, etc.; $45 mo. J. WM. HOWARD & CO., 10 S. LA SALLE-ST.
TO RENT—MODERN CORNER HOME, 5 BED rooms, large sleeping porch, fine yard; 2 blks. south Oak Park "L"; $65. 203 No. Menard-av., Austin. Phone Austin 692.
TO RENT—FOR 6 MONTHS OR A YEAR I will rent my beautiful Beverly Hills 9 rm. residence to responsible party. Address C H 90, Tribune.
TO RENT — EVANSTON, WINNETKA, Glencoe, Highland Park—Furnished and unfurnished modern houses; fall occupancy. J. L. FLOYD, 35 N. Dearborn-st.
TO RENT—1126 S. CLINTON-AV., O. P., 7 R., h. w. heat; $35. MEADOWCROFT. Wabash 6672.
TO RENT—KENILWORTH HOUSES, $55 TO $65; or for sale; terms. Community Development Co., Indian Hill station, Winnetka.

TO RENT—FURNISHED HOUSES.

TO RENT—RARE OPPORTUNITY; MUST act at once; fine furn. private house, Sheridan-rd., nr. Wilson; Oct. till May; occupants going South; must be taken before Oct. 5; a great bargain. Ph. Sunny. 4773.
TO RENT — COMPLETELY FURNISHED home, South Side, to private family of adults; fine transportation; rent nominal. Phone Oakland 3777.
TO RENT—WELL FURNISHED, NEWLY decorated 7 rm. modern residence in Park Ridge; $45 a month; Oct. 1st to May 1st or longer if desired. Address F L 528, Tribune.
TO RENT—KENILWORTH—COMFORTABLE 7 room furn. house; lrg. lot; low rent; acceptable tenant, 6 mo. or longer. Tel. Rand. 2280.
TO RENT — UNUSUALLY DESIRABLE furnished house, near Division and the drive; six months, $500 per month. MRS. E. G. TRACY, 35 N. Dearborn-st.

TO RENT—WINTER RESORTS.

TO RENT—IN NEW ORLEANS, LA., HIGH grade apartment, furn. or unfurn. For part. phone Englewood 6020.

TO RENT—FLATS—SOUTH.

TO RENT— TO RENT—
NEW BUILDING. 4852-54 INDIANA-AV.
Strictly modern 4 room apartments of the highest type, having all the latest conveniences, with Murphy In-a-Dor beds; kitchenettes, built in bookcases, gas grates, etc. Will decorate to suit. Ready for occupancy October 1st. Agent on premises, or ALEX. FRIEND & CO., 29 S. La Salle-st. Ph. Randolph 4916.

TO RENT— TWO OF THE HANDSOMEST HIGH CLASS APARTMENTS IN KENWOOD —N. W. Cor. Woodlawn-av. and 46th; 9 rooms, 3 baths, spacious sun parlor. All rooms having south and east exposure, overlooking the finest residence section of Kenwood. Very reasonable rent to responsible tenant. 4518 WOODLAWN-AV. Private residence type; only 3 apartments in bldg.; 11 rooms, 3 baths, 2 sun parlors. Garage for two machines. Lot 800 ft. deep. Complete in every modern appointment. Rent $200. W. K. YOUNG & BRO., 47TH & LAKE-AV.

SPECIAL FOR RENT

Steam Heated Apartments. South Side, near 67th-st. 3-4-5-6 rooms, $15 to $25. Good transportation. Will decorate nicely for good tenants. MEAD & COE. 69 W. Washington-st. Rand. 452.

Harper Ave., S. E. Corner of 54th St.

NEW 4 and 5 rooms, sun parlors; beautifully finished and appointed; living rooms with fireplace and bookcases; dining rooms finished in silver gray oak, canvased and paneled; bedrooms in white enamel. Ready Sept. 10th. High grade residence location; only 2 blocks to I. C. express, "10 min. to loop" station and 56th-st. elec. line; $42.50 to $65. JOHN A. CARROLL & BRO., Tel. Hyde Park 440. 1533 E. 53d-st.

4714-20 Michigan Ave. 4 Rooms, Cheap.

Strictly high class, beautifully arranged, large rooms; private front porches; ideal location; equal to any $50 apartment. AT 25% LESS. They are fine in every way. Phone Oakland 1418. HOWARD BROS. & CO., 352 E. 47th-st. Open evenings and Sundays.

MEAD & COE,

69 W. WASHINGTON-ST. PH. RAND. 452. RENT LIST.
1343 E. 53d-st., corner Kenwood, 3d apt., 6 rooms $52.50
5309 Kenwood-av., 1st apt., 5 rooms 40.00
723 E. 50th-st., 7 rooms 35.00
WEST SIDE.
1718 W. Van Buren-st., 6 rooms, stove 10.00
LIBERAL CONCESSIONS.

TO RENT—FREE RENT TO NOVEMBER 1. Modern and very desirably located 4 and 5 room steam heated apartments; corner building; all light. Will decorate to suit tenants; $32.50 to $37.50. 5803-5 Michigan-blvd. 2 short blocks from L. FREDK. H. BARTLETT & CO., 69 W. Washington-st. Randolph 3751. Automatic 43954.
TO RENT— THE ST. PAUL, 562 OAKWOOD-BLVD. MODERN 2 AND 3 ROOMS, BATH; MAID SERVICE FREE; STEAM, ELEV., ELEC.; CAFE IN BLDG.; KEN. "L" 1 BLK.
TO RENT—6448 HARPER-AV., A VERY pretty 5-room flat; rooms large, light, cozy, and healthy; fine bldg.; nr. Jackson Park and all transportation north, south, and west; this apartment is high class in every particular; it is worth $40; we will rent it for $32.50. See it and you will take it. See janitor.
TO RENT— 4544-46 ELLIS-AV. NEW BLDG., 5 AND 6 ROOMS. Two baths, sun parlors, and screened in porches. Ready about Sept. 15. Rent $67.50 up. Open for inspection. W. K. YOUNG & BRO., 47TH & LAKE-AV.
TO RENT—ONE 6 AND TWO 5 ROOM FLATS; one blk. to Illinois Central and surface lines; modern and best location on South Side. See A. J. KEEHN, on premises, 5557 Blackstone-av. Phone Blackstone 3165.
TO RENT—ELEGANT, NEW 5 ROOM FLAT, convenient to elevated and Indiana-av. car line, 4817 Prairie-av. See janitor. 4802 Prairie-av., or phone Owner, Stewart 2784.
TO RENT—WILL SUBLEASE 4 RM. APARTment; large living room, closets, and pantry; unusual apartment; all light, outside rooms. 640 E. 62d-st. Ph. Normal 9815.
TO RENT—5418 S. PARK-AV., ONLY ONE 4 room apt. left; overlooking Washington Pk.; 3 porches, all outside light. See owner on premises or phone Drexel 7570.
TO RENT—STEAM HEATED FLATS. 3150 Vernon-av., 1st flat, 5 rooms, $37.50. 4230 Calumet-av., 1st flat, 7 rooms, $35. W. H. McCLELLAN, 29 E. 31st-st.
TO RENT—ENORMOUS CONCESS.; $125, 2D apt., cor. bldg., 8 rms., 2 baths, 2 pchs.; just dec.; ready to move in; 2 blks. I. C. ex. Drexel 8748.
TO RENT—4 LARGE ROOMS, BATH, SUN parlor, private porch, all latest improvements; L express and surface. 6109 St. Lawrence.
TO RENT—MODERN STEAM HEATED FIVE room flats, 7741 Normal-av., in beautiful Auburn Park; well lighted and large yard; $30. Phone Stewart 1899.
TO RENT—S. W. CORNER 54TH AND DORchester, 5 rms.; unusually lge., and closet; $45; priv. frt. porch. O. C. HAGEN, 1946 Conway Bldg. Frank. 3289.
TO RENT—LAKE PARK-AV., 4229, 4TH—To Sublet—Mod. 3 rm. apt., bath, priv. porch, elec. light; ½ blk. I. C. exp., surf. Snap for $27. Oakland 2780.
TO RENT—ELEGANT 5 RM. 2D FL. APT., front and rear priv. porches, 5636 Drexel-av., nr. Washington Pk. and university, only $47.50. Garage opt. Key 1st fl. south.
TO RENT— 5328 INDIANA-AV., 3D. 6 rms., priv. porch., lge., lt. rms., 2 baths. McHUGH, 5328 Indiana-av. Phone 936.
TO RENT—NEW HAMILTON PARK APTS., 70th and Eggleston; sun parlors, porches; near normal school, R. I. Ry., "L"; Ransom Rice, 7050 Normal-av.
TO RENT—5424 UNIVERSITY-AV., 1ST OR 3d apartment; 6 rooms, 2 baths, front and rear porches; all large, light rooms; Oct. rent free.
TO RENT—5704 INDIANA-AV., 3D FLAT; 6 rms.; mod.; choice; rear porch; good janitor; near Washington Park; "L" exp.; $38.
TO RENT—TO COLORED PEOPLE, 4 ROOM flat, 2d floor, 2 flat bldg., large lot; Wabash-av., nr. 50th. WALRATH, 80 W. Washington.
TO RENT—3, 4, 5, 6, 7 ROOM MOD. APT., n. e. cor. Normal-blvd. and 66th-st. JOEL C. CARLSON, Tel. Went. 6846 and Frank. 3296.
TO RENT—6 RMS., $29 AND UP., N. E. COR. 43d and Wabash-av.; bargain. BUTT & TOUSLEY, N.W. cor. 43d and Indiana.
TO RENT—6 ROOM APTS., $36 AND $38; strictly mod.; all large light rooms; electric lights; all newly dec. 4620 Calumet-av.
TO RENT—BEST APT. IN KENWOOD, 6 rms.; good trans.; exceptional bargain. Drex. 8321. $50. Chatain & Co., 604 E. 47th-st.
TO RENT — 4108 LAKE PARK, 3 ROOM and bath complete apt.; elec. lt., hdw. fls., heated; $25; Ken. L. I. C.; refs.

TO RENT—FLATS—SOUTH.

New Court Apartment Bldg. FACING Washington Pk. Opposite Conservatory.

5633-9 Cottage Grove-av.
Strictly modern 4 room apartments with sun parlors of the highest type, having all the latest and most modern conveniences. WE WILL DECORATE TO SUIT YOU. The building will be completed and ready for occupancy OCTOBER 1ST. The location is ideal and transportation facilities are excellent.

THE FOLLOWING, TOO, IS AN

Ideal Location

S. W. Corner Michigan-av. and 69th-st.

New Building Now Completed.

Four Rooms—Sun Parlors. These apartments are of the OUT OF THE ORDINARY TYPE, having all the very latest and most modern improvements. Come out early and make your selection of one of these apartments. The building will be ready for occupancy OCTOBER 1ST. The transportation facilities are unsurpassed. Three car lines and near Park Manor R. R. Station. BE SURE TO SEE THESE APTS. AGENT ON PREMISES.

SEE THIS

New Bldg. Ideal Location.

Drexel-av. AND N. E. Cor. 56th-st. High grade 4 and 5 room apartments, strictly modern in every detail. Large inclosed Sun Porches. All rooms light. We will decorate to suit you. Be sure and see these apartments before signing your lease for next year. READY FOR OCCUPANCY. AGENT ON PREMISES. OR Becklenberg OWNER, 29 S. LA SALLE-ST. RANDOLPH 6171.

Greenwood Ave. N. E. Cor. 53d St. 4, 5 & 6 ROOMS.

Unusual values in strictly high grade apartments, with private front and rear porches, shower baths; fireplace and bookcases in living room; beautiful residence location; extra large rear yard; $42.50 and up. JOHN A. CARROLL & BRO., Tel. Hyde Park 440. 1533 E. 53d-st.

Park View Apts.

S. W. Cor. Stony Island-av. and 61st-st. 4, 5 and 6 Room Apartments. SUN PARLORS. The latest in fixtures and appointments. Dining rooms finished in ivory enamel; walls canvassed and paneled; sun parlors finished same as living rooms. Across from beautiful Jackson Park. Near I. C. R. R., elevated, and surface lines. Special inducements to A1 tenants. Agent on premises.

TO RENT— NEW SOUTH SHORE BLDG., 2 BLOCKS FROM THE SOUTH SHORE COUNTRY CLUB AND I. C. EXPRESS. N. W. COR. CRANDON-AV. AND 70TH-PL. 4-5-6 ROOM APARTMENTS. SUN PARLORS AND PRIVATE PORCHES. VACUUM CLEANING. Every modern Appointment. W. K. YOUNG & BRO., 71ST AND STONY ISLAND-AV.

TO RENT.

5518-5526 Cornell Ave.

4, 5, 6 ROOM APARTMENTS. HANDSOME MODERN BLDG., ½ BLOCK FROM JACKSON PARK; BEAUTIFUL TERRACED COURT; FRONT PORCHES. Every modern appointment; rent $47.50 up. W. K. YOUNG & BRO., 55th & Blackstone-av.

TO RENT—4738-58 ST. LAWRENCE-AV. We have a beautiful 5 r. flat and 2 4 r. flats left; low rents, $30-$35. SPECIAL CONCESSION to three good tenants to take the last 3 flats in this magnificent bldg. See agent on premises 1-6 p. m. or WM. J. BRYAR JR., 30 N. La Salle-st. Main 3747.

HAMILTON PARK APTS. 7531 Stewart-av., near Rock Island station. New high class 2d apartment of 5 large sunny rooms, sun parlor and reception room. Detached light; open exposure. Exceptional value. Commonwealth Savings Bank. Tel. Stewart 34.

TO RENT—A BARGAIN— One of the most attractive apartments on South Side, corner Hyde Park-blvd. and Woodlawn-av. Present tenant has lease until May 1, 1917, at $225 per month. Will sublet at $175 on account of having purchased home in California. Apply to agent on premises.
TO RENT—MODERN FIRST APARTMENTS. Front and back porches. Four bedrooms, all extra large and light; rent $75. 4815 Vincennes-av. Phone Drexel 2747.
TO RENT— FOUR ROOM APARTMENTS, $38. N. E. Cor. Vincennes-av. and 49th-st.; large light rooms; porches, etc. DRAPER & KRAMER, 47th and Calumet-av.
TO RENT—LENOX BLDG., 1429-35 E. MARquette-rd. [formerly 66th-st.]; strictly modern, up to date 4 and 5 room apts.; newly decorated; conveniently located to Jackson Park; 1 block to I. C. and 2 blks. to South Side "L"; prices $32.50 to $42.50. See janitor or JAMES G. BARSALOUX, 1501 E. 63d-st.
TO RENT—NEW 5 ROOM APTS., 6227-33 South Park; 3426-28 Ingleside-av.; free rent to Nov. 1st; sun parlors, priv. rear porches, wall safes, showers; $45 up. Kelly Bros., 911 W. 63d-st.
TO RENT—6448-50 KIMBARK-AV., BEST location in Woodlawn, near all transportation; 7 and 8 room modern apartments, $42.50 to $45; reasonable concession. BYRON M. HOPKINS & SONS, 1402 E. 63d-st.
TO RENT—FLATS, 453 AND 455 E. 31ST-ST., near Cottage Grove-av., 5 rooms, with heat and hot water; $16 and $20. See janitor or W. GRAY BROWN, 2026 W. Madison-st. Phone West 279.
TO RENT—4 LARGE ROOMS, $36. S. W. COR. GRAND-BLVD. AND 45TH-ST. None equal them in Hyde Park. See them today and be convinced. HOWARD BROS. & CO., 352 E. 47th-st.
TO RENT—$60; 7 ROOM APT., 2 BATHS with shower; every convenience; large rooms, front porch; 4519 Michigan-av.; former rental $80. HOLTON, SEELYE & CO., 140 S. Dearborn-st.
TO RENT—S. E. COR. 46TH AND MICHIgan, 8, 9, and 10 rm. apts., 2 baths and extra lavatory; front porches; desirable; $65 to $90. H. F. NORCOTT & CO., 1007 E. 43d-st. Oak. 1801-2.
TO RENT—FREE RENT TO OCT. 15— 522-554 E. 36th-st., dandy large, light 8 room apts., steam heat, nr. Cottage Grove-av. car line, newly decorated. $40 to $45. REGELIN, JENSON & CO., 82 W. Wash.-st.
TO RENT—JUST ONE LEFT OF THOSE beautiful 5 room corner apartments; all light and sunshine; southeast exposure; $32.50 to $33.50. 5658 Indiana-av., near Washington Pk.
TO RENT — 6219-21 CHAMPLAIN-AV., 3 rm. steam heated flats, $25-$28. SHORTALL & MURISON, 69 W. Washington-st.
TO RENT—1152 E. 47TH-ST., MODERN 7 rm. apt., $42.50. SHORTALL & MURISON, 69 W. Washington-st.
TO RENT—5 R. MOD. FLAT; SUN PORCH. 6413 Cottage Grove, opp. Wash. Pk. Garage. $38.50. PLOTKE & GROSBY, 207 W. Division.
TO RENT—4542 COTTAGE GROVE-AV.—5 room, steam heated flats; all outside rooms; $25. J. S. Shearer & Co., 4255 Cottage Grove-av.
TO RENT—3769 LAKE-AV., 5-4-7 ROOMS; fireproof; steam; view of lake; $27.50 to $55.
TO RENT—BEAUTIFUL 6 ROOM APT.; 2 private porches. 5651 Mich.-av. $55.00.
TO RENT—7116 LAFAYETTE; MODERN 4 room 1st apt., furnace ht.; $21.
TO RENT—8 ELEGANT OUTSIDE ROOMS; hwd.; steam; elec. 3430 INDIANA-AV.
TO RENT — 7 ROOMS, ALL MOD. 4414 Michigan-av., $42.50; bargain.
TO RENT—BRIGHT, LARGE 4 ROOM FLAT, heated. 6913 Vernon-av.

TO RENT—FLATS—SOUTH.

FREE RENT TO NOVEMBER 1ST.

NEW BUILDING 5417-23 Ingleside Ave.

3 rms. and sun parlor, equivalent to an ordinary 5 room apartment, In-a-Dor beds, tile baths, French doors, all modern and up to date, silver candelabra fixtures, $35 to $37.50. 4 rooms, heated sun parlor and Murphy beds, $40 to $45. 5 rooms, $42.50 to 47.50. AGENT ON PREMISES DAILY 8:30 A. M. TO 6 P. M. These apartments must be seen to be appreciated.
BAIRD & WARNER, 29 S. La Salle-st. Central 3300

NEW BUILDING, 5631-39 Kenwood Ave.

ELEGANT 4 AND 5 ROOM APTS. Large, light rooms, sun parlors and private porches, with every modern improvement and convenience throughout. Will decorate to suit. MUST BE SEEN TO BE APPRECIATED. READY OCT. 1. ONLY $37.50 UP. Near I. C. express trains and Jackson Park. OPEN FOR INSPECTION. AGENT ON PREMISES. C. W. HOFF & CO., 1414 E. 55TH-ST. HYDE PARK 3120.

TO RENT—

1 Room Apartments,

New Building, Cornell-av. and 55th. MOST DELIGHTFUL RESIDENCE SECTION OF HYDE PARK, OVERLOOKING THE LAKE AND JACKSON PARK BLOCK AWAY, CONVENIENT TO I. C. EXPRESS. 12 MINUTES DOWNTOWN. These attractive apartments have all the advantages of 4 rooms; bathrooms, kitchenette, In-a-Dor wall bed, icebox, gas range, etc. Every modern appointment. Open for inspection. Rent $30. W. K. YOUNG & BRO., 55th and Blackstone.

TO RENT—FREE RENT to NOVEMBER 15TH. Steam Heated Flats.

417 Bowen-av., 4 rooms	$20.00-$22.50
2601 Calumet-av., 4 and 5 rooms	22.00- 25.00
6518 Ellis-av., 6 and 7 rooms	28.00- 30.00
3731 Langley-av., 4, 5, 6 rms.	$22.50- 27.50- 30.00
5803-5 Michigan-av., 4 and 5 rms.	32.50- 37.50
6056 Kenwood-av., 3 and 5 rooms.	18.00- 25.00
4458 Oakenwald-av., 7 rooms	37.50
1514 E. 62d-st., 4 rooms	20.00
Stove Heated Flats.	
4336 Champlain-av., 3 rooms	$12.00
711 E. 43d-st., 6 rooms	18.00

FREDK. H. BARTLETT & CO., 69 W. Washington-st. Randolph 3751. Automatic 43954.

High Class Apts.

N. W. Cor. Everett-av. and 55th-st. 5, 7, and 8 rooms; 2 and 3 baths; large sun parlors; living and dining rooms overlooking lake; finished in mahogany and white enamel. Best location in Hyde Park. Rentals $55-$115-$165. H. O. STONE & CO., AGTS., 76 W. MONROE-ST. PHONE RANDOLPH 300.

DON'T RENT Before You See THE NEW LAKE HOME APTS.

5833-45 LAKE PARK-AV. 3-4-5 ROOMS—SUNPARLORS. RENTS NOW ONLY $25 TO $55 WITH LIBERAL CONCESSIONS. AGENT ON PREMISES. PHONE OAKLAND 2626.

NOTICE

For the benefit of the numerous renters at this season of the year our Local Offices at 47th-st. and Calumet-av. 67th-st. and Dorchester-av. will be open Sundays and evenings.
DRAPER & KRAMER, 25 N. Dearborn-st. Call or send for new printed list. Flats, houses, stores, offices—all prices.

TO RENT— BEST IN THE CITY FOR THE MONEY. Four and five room apartments, $27.50, $30, $32.50; steam heat, hot water, ranges, refrigerators, consoles, sideboards, wall safes, electric and gas fixtures, janitor service, private garage, tennis court; splendid neighborhood and transportation, R. I. R. R. and Wentworth-av. cars; view of Auburn Lake. Apply to janitor, northeast corner 77th-st. and Stewart-av. Phone Stewart 3084.
TO RENT—4 AND 6 ROOMS. Ultra high grade bldg. Splendid location. 5135 Ingleside-av., 6 very large rooms, 2 baths, sun parlor, private porch; $65. 936 E. 52d-st., 4 dandy rooms, 1 bath, absolutely individual porch; $40. Perfectly arranged, expensively finished. Wonderful outside light in every room. Decorate to suit. Very special concessions. See janitor or phone Agent, Oakland 1694.
TO RENT— NEW 7 ROOM APARTMENT, 5121 UNIVERSITY-AV. [formerly Lexington]; private residence type; only 3 apartments in building; spacious rooms, sun parlors, 3 bathrooms; complete in every modern appointment; reasonable rent. Open for inspection. W. K. YOUNG & BRO., 55th and Blackstone.

NEW APARTMENTS

5 ROOMS. 6230-36 St. Lawrence-av., high class 5 room apts. with sun parlors, dining rooms canvased and paneled in gray effect, semi-indirect lighting; rents $50. SELZ, GEDALIA & CO., 61st and Calumet-av.

TO RENT— —TO RENT 5356 MICHIGAN-AV. 4711-15 MICHIGAN-AV. TWO HIGH CLASS 9 AND 10 ROOM APTS. 3 BATHS, PORCHES, SLEEPING PORCHES, PRICE $110 TO $125. HOFFMAN & BECKER, TEL. DREXEL 700. 860 E. 51ST.
TO RENT—3953 MICHIGAN-BLVD., COR. 40th-st., modern 5 and 6 room flats; rents $25 to $35; one block from elevated and surface cars. HIBERNIAN BANK, 208 S. La Salle-st. Real Estate Dept. Telephone Wabash 6700.
TO RENT—4900 MICHIGAN-AV., FINE COR. apartment, six rooms, two baths, two porches; will sublease till May 1st at a substantial reduction. Janitor will show or telephone Superior 406.
TO RENT—2 TO 5 ROOM APTS., NEW BLDG., 3833-45 Lake Park-av., $27.50 to $55; private front porches; Murphy beds; liberal concessions; agt. on premises or RICHARD CURRAN, 110 So. Dearborn. Rand. 7478.
TO RENT—6039 MICHIGAN-AV., NEW, beautiful 5 room apts. with sun parlor, 1st floor, $50. 6531 Ellis-av., 5 rooms and sun parlor, 1st floor, $45. F. P. Basko & Co., 179 W. Washington-st.
TO RENT— TO RENT— 4-5 ROOM HIGH GRADE APTS. Sun parlors, etc. Reasonable rent. Corner Michigan-blvd. and 42d-st. BUTT & TOUSLEY, n.w.cor. 43d and Indiana.
TO RENT—6130 MICHIGAN-AV., 3D APT.—Will sublet 6 large, light rooms; elec. light; front porches; near "L" station; $35 a month. Apply at MRS. CALLAMAN, 3d apt., 6130 Michigan-av. Phone Wentworth 7046.
TO RENT—NEW 4, 5, AND 6 ROOMS, N. E. cor. Prairie-av. and 56th-st.; large light rooms; private front porches; $35 up. Agent there. SPECIAL CONCESSIONS. HOWARD BROS. & CO., 352 E. 47th-st.
TO RENT—7 RM. 2D FLAT; ALL MOD. IMprovements; hot water h.; daylight throughout; $37.50; exceptionally fine flat for the money. 4323 Vernon-av. See janitor in basement for key.
TO RENT—MY 7 RM. APT., 2 BATHS, $65 flat, for $50; 1½ yrs. lease; leaving city; with garage lighted and heated; nothing like it in the city. 824 E. 45th-st., or phone Oakland 4269.
TO RENT—THE ST. PAUL—562 OAKWOOD-blvd. Modern 2 and 3 rooms; bath; maid service free; steam; elevator; elec.; cafe in building. Kenwood L one block.
TO RENT — 4727-4729 PRAIRIE-AV., SIX rooms, ready now. See today. $37.50. HENRY LESCH & SON, Marquette Bldg.
TO RENT—4 AND 6 ROOM FLAT; RANGE and bath. 1816 Wabash-av. Barker & Jackson.
TO RENT—FINE 2 OR 3 ROOM FRONT FLT.; bath, range, porch; $10, $12. 3976 Vernon-av. Will furnish.
TO RENT—7 LIGHT ROOMS, FREE TO NOV. 15; steam; front and rear porches; h. w.; $32.50. JANITOR, 4446 Champlain-av.
TO RENT—ELEGANT 5 ROOM FLAT WITH sun parlor; new bldg. Apply 5027 St. Lawrence-av. Tel. Drexel 5724.
TO RENT—5557 BLACKSTONE-AV., 2 5 R. apts.; 5530 Blackstone, 6 r. apt.; modern in every way; steam. Blackstone 5165.
TO RENT—1410 E. 54TH, 4 R. MODERN. $30. MEADOWCROFT, Wabash 6672.
TO RENT—3438 S. PARK, 3, 4 AND 6 ROOM; newly dec. flats; $18 up; st. ht., gas r.
TO RENT—1159 E. SIXTY-FIRST-ST., 4 RM. flat, mod., s. h.; $30; concessions. See owner.
TO RENT—5817 MARYLAND-AV. STEAM, 3 rooms $17, 4 rooms $19, 8 rooms $37.50.
TO RENT—330 W. 71ST-ST. 6 ROOMS. STEAM heat, modern. $25; open for inspection.
TO RENT—5 ROOM; MODERN; FRONT AND rear porches. 4111 Prairie-av. Reasonable.
TO RENT—6112 BLACKSTONE-AV., 4 ROOM flat; steam heat; $25. Midway 6640.

TO RENT—FLATS—SOUTH.

TO RENT—

J. Grafton Parker & Co.

69 W. Washington-st. Rand. 1644.

FOUR ROOMS.	
847 E. 48th-st., 3d, nr. Grand-blvd., 1 blk from 47th-st. elevated	$37.50
841 E. 47th-st., nr. Drexel-blvd	42.50
FIVE ROOMS.	
2354 Calumet-av., 1st and 2d	$32.50- 35.00
370 E. 55th-pl., 4th, nr. Washington Pk.	28.00
4537 Calumet-av., 1st and 2d	$40.00- 42.50
4543 Calumet-av., 1st	40.00
SIX ROOMS.	
211 E. 48th-st., nr. Indiana-av., 1st	45.00
SEVEN ROOMS.	
5611-13 Drexel-av., 2d, each	35.00
2346 Calumet-av., 1st	40.00
4801 Calumet-av., 2d, 1 blk. from 47th-st. elevated	52.50
5494 East End-av., 2d, 2 baths, porch	85.00
5115 Greenwood-av., 3d, 3 b., s. p.	87.50
EIGHT ROOMS.	
371-73 E. Garfield-blvd., 2d and 3d	27.50
4616 Drexel-blvd., 9 rooms, 3 baths	225.00
HOUSES.	
4358 Forrestville-av., corner, 9 rms.	35.00
4461 Ellis-av., 10 rms., elegant; 6 B. R.	50.00
419 E. 48th-st., 10 rooms, modern; 6 B. R.	60.00
4581 Oakenwald-av., 9 room colonial brick, 5 b. r.	75.00
2628 Prairie-av., 14 rms., 9 b. r., 3 baths, electric light, steam heat	100.00

New Apartments HYDE PARK

5115-17 UNIVERSITY-AV.

ONE HALF BLOCK SOUTH OF HYDE PARK BLVD.

7 rooms, 2 baths, extra lavatory, sun parlors and private rear porches; vacuum cleaning system; dining rooms finished in white enamel with Tiffany decoration. Garage if desired. $90.00-$95.00. JOHN A. CARROLL & BRO., TEL. HYDE PARK 440. 1533 E. 53D-ST.

NEW BUILDING. Hamilton Park Apts. Four and Five Rooms.

Southeast corner Lowe-av. and W. 73d-st., in view of beautiful Hamilton Park; new, modern to the last degree; 4 and 5 room apts., each with large sun parlor, 2 disappearing beds, safety merchandise boxes, enamel refrigerators, upper oven gas ranges, and many other unusual features; absolutely every room daylight; all rooms large and attractive; 4 rooms $38, 5 rooms $42; generous concessions. Our agent on premises daily. We will finish any apartment selected in ten days. Come out. CHANDLER, HILDRETH & CO., 56 W. Washington-st. Central 5151.

6 LARGE ROOMS 2 Baths, Sun Parlor. Inclosed Sleeping Porches.

5203-7 Ingleside-av. EXTREMELY REASONABLE RENTALS. BRAND NEW; JUST COMPLETED. Every room has outside light; only 2 left. Decorations unusually fine. Dining rooms finished in white ivory; all bathrooms have tile floors; handsome brick mantels, gas logs, bookcases, large closet space, extra fine lighting fixtures. White enamel refrigerators, large high oven ranges, concealed garbage receptacles. Phone Hyde Park 126. Agent there.

4 TO 9 ROOM APTS. Michigan-av. and 36th-pl.

Elegant apartments with large, airy rooms, hot water heat, and all modern conveniences; good service; near 35th "L" and surface lines; will decorate to suit. The best in the city for the money: $25 to $70. Free rent to October 1st. Superintendent's office in rear. 3612 Michigan-av. Phone Douglas 1198.

Mallers Apts.

N. W. COR. DREXEL-BLVD. AND 44TH-ST. Finest fireproof apartments in Chicago; 10 to 12 rooms; strictly modern; refrigeration, electric light, and garage furnished free; Rental reasonable. Agent on premises. Phone Drexel 5183-5914.

TO RENT— TWO NEW DETACHED 3 APARTMENT BLDGS., S. E. COR. HYDE PARK AND 51ST-ST. AND INGLESIDE-AV. PRIVATE RESIDENCE TYPE. 9 rooms, 3 baths, sun parlors, and sleeping porch. Reasonable rentals. NEW BUILDING, 5120-26 INGLESIDE-AV., 6 rooms, 2 baths, sun parlors; screened in porches; reasonable rent. W. K. YOUNG & BRO., 47th & Lake Park-av.

5461-5469 Cornell Ave.

3, 4, and 5 rooms and sun parlors; new building; all outside light; living and dining rooms en suite; finished in mahogany; bedrooms white enamel; beautiful residence street, 1 blk. from lake, park, and I. C. express; near 55th-st. electric; $45 to $65. JOHN A. CARROLL & BRO. Tel. Hyde Park 440. 1533 E. 53d-st.

HIGH GRADE APTS.

N. W. COR. GRAND-BLVD AND 46TH-ST. New 6 and 7 rooms; 2 baths, extra lavatories; sun parlors and screened sleeping porches; extra large rooms; decorations to suit; large closets; many special conveniences; agent will show. HARRIS, KUSEL & CO., 110 S. Dearborn-st.

TO RENT— BARGAIN HUNTERS, ATTENTION. New building, 7021-25 Merrill-av. Oct. and Nov. rent free. Attractive 5 and 6 room apartments; large sun parlors and porches; light, well arranged rooms; overlooking Jackson Park and the South Shore Club; I. C. service, 18 minutes to the loop; $45 and up. Agent on premises.
TO RENT— 4740-44 DORCHESTER-AV. 7 ROOM APARTMENTS. Delightful residence location. HIGH CLASS BUILDING, EAST FRONT, OVERLOOKING THE LAKE; block from the Kenwood depot at 47th-st.; one of the best appointed buildings in Kenwood. RENT $60 AND $65. W. K. YOUNG & BRO., 47th and LAKE-AV.
THE MONROE APARTMENT BUILDING, 5513-5525 KENWOOD-AV. — TO RENT—ONE OF the best locations in city; comfortable 4, 5 and 6 room apts.; $20 to $30; steam heat, hot water, janitor and elevator service; electric light free; 55th and Cottage Grove surface car, I. C. ex. trans.
TO RENT— TO RENT. $15 TO $30 PER MONTH. Opposite Washington Park. Overlooking Drexel Square. Unusually light and attractive. Excellent heat and janitor service. Decorations to suit. Apply today to WILLIAM ILL, 818 Hyde Park-blvd. [formerly E. 51st], just east Cottage Grove.
TO RENT— MOST BEAUTIFULLY LOCATED HIGH CLASS APARTMENT IN KENWOOD, S. E. CORNER DREXEL AND HYDE PARK BLVDS.; 9 rooms, 3 bathrooms, sun parlors; costly and artistic interior finish. Each apartment complete private home. Reasonable rentals. Open for inspection. W. K. YOUNG & BRO., 47th & Lake Park-av.
TO RENT— 5 rooms and sun parlor. 5635 to 47 Maryland-av.; new flat; large light rooms; competent janitor service; agent at bldg. Call and see them. Low rentals. DRAPER & KRAMER, 25 N. Dearborn-st. Branch office 47th-st. and Calumet-av.
TO RENT— FOUR AND FIVE ROOM APARTMENTS. 4601-9 St. Lawrence-av.; splendid 4 and 5 rooms; porches; large light rooms. Rent $34 to $40. DRAPER & KRAMER, 47th and Calumet-av.
TO RENT — 5511 BLACKSTONE-AV., JUST off 55th-st., excellent Ill. Cent. and surface transportation; 6 rooms, steam heat; decorate to suit; $27.50; special concession. For this and other flats in same building see janitor or GORDON STRONG & CO., 209 S. State-st. Harr. 8191.
TO RENT—BIGGEST SNAP ON SOUTH Side; 6 rooms, 2 baths, large porch, large light rooms, fronting Washington Park; elevated express and surface within 2 blocks; decorated to suit; modern in every detail; $65. 5846 S. Park. Phone Englewood 3643.
TO RENT—6 AND 7 ROOM APARTMENTS. N. W. Cor. 41st and Indiana-av., one block to elevated station; steam heat, hardwood floors, electric light; rental $35 to $45; just think of it. Get busy. See janitor on premises or phone Wellington 6230.
TO RENT—BLACKSTONE-AV., E. 56TH-ST.—Tecumseh Bldg.; 3 room suites, $20; 7 room, $35, $40; steam; electric lights; I. C., Jackson Park, and beach, 2 blks.; surf. 1 blk.
TO RENT—6 ROOM AND BATH, STEAM ht. flat; 1st floor; 539 E. 33d-st.; $26.00. 3304 Cottage Grove, 5 rooms, all light; $22.50. HALLGREN, 3315 Cottage Grove.
TO RENT—BEAUTIFUL 8 RM. APT., SUN parlor; priv. rear porch; 2 baths; very mod.; possession Oct. 1; will decorate to suit. 4819 Vincennes-av., 3d apt. Franklin 786.
TO RENT—5716 KIMBARK-AV., 4 AND 6 rm. very mod. flats; frt. porches, stm. ht., elec. lgt. SCHWIMMER, Rand. 7454.
TO RENT—N. W. CORNER WABASH AND 23d, 3-8 room modern flats. Office 26 E. 23d-st.; within walking dist. of business district.
TO RENT — 4 RM. MOD. APT.; STEAM; electric; $30-$32.50. Janitor service. 50-54 E. 50th-st., near Michigan-av.
TO RENT—TO SUBLET—6 RM. APT.—porches screened; lge. living rm.; Nov. 1; 5 mos.' lease; concessions. 6210 Ingleside-av.
TO RENT—8 RM. APT., STEAM HEAT, back porch; nr. surf.; concession; $45. 3124 Prairie.
TO RENT—4 AND 5 ROOM FLATS; H. W. heat; n. w. cor. 68th and Justine-sts.
TO RENT—ELEGANT 7 RM. APT.; 2 BATHS; all mod.; excel. conv.; loc. 4742 Michigan.
TO RENT—7 AND 8 RMS.; STEAM HE.; HOT water; all outside light; $32.50. 360 E. 29th-st.
TO RENT—6 LT., CLEAN RMS.; GAS RGE., stove or fur. he.; L; $22. 6931 Eggleston.

TO RENT—FLATS—SOUTH.

TO RENT— —TO RENT
5000 Harper-av., beautiful mod. apts.; private front and rear porches, bookcases, buffet, etc.; 1 blk. to I. C. express and beach.

5000 Harper, 3d, cor., 7 rms., 2 baths and lav.	$70.00
5002 Harper-av., 2d 5 rms.	47.50
5008 Harper, 1st, 4 rms.	40.00
4019 Lake Park-av., 7 rms., 2 baths. Beautiful apt.; large living rm.; veranda overlooking lake and large grounds.	68.00
4528 Michigan-av., 8 rms., 2 baths; elegant building and arranged apt.; should be seen to be appreciated; reasonable.	
4955 Michigan-av., mod 5 rm. apt.; cheap; concession	40.00
4300 Lake Park-av., mod. light apts.: 4 rooms	27.50
6 rooms	35.00
4723 Indiana-av., 7 rms., 2d	35.00
4725 Indiana-av., 7 rms., 3d	35.00
High grade light apts. at a low rent.	
5943 Calumet, 5 rms., light, stm. ht., hot water; concession	22.00
5648 Calumet, mod. 4 rm. apt.	30.00
3752 Ellis-av., 4 rms.; liberal concession	40.00
4521 St. Lawrence, 5 rms., $22.50; 6 rms., $27.50; stm. ht.; light; good apts.; cheap.	
4755 Calumet, 1st, 7 rms.	35.00
4745 Calumet, 3d, 7 rms.	35.00

W. A. BOND & CO., 25 N. Dearborn. Central 4694.

TO RENT. WOULD IT INTEREST YOU TO KNOW That you can rent an apartment in as fine a building as there is in Chicago, highest type of construction, ABSOLUTELY FIREPROOF, replete with every modern convenience, and at a price no higher than ORDINARY apartments?
THE BRYSON, 4832 LAKE PARK-AV. Surrounded by boulevards and parks; 10 minute Illinois Central express service; 7, 8 and 11 rooms; elevators, steam heat, refrigeration, electric light, ballroom, billiard room furnished; nothing to compare with this building at anywhere near the price; homelike and elegant. EUGENE A. BOURNIQUE & CO., AGENTS, 701 First Natl. Bank Bldg. Tel. Rand. 1878.

S. E. Cor. 61st Street AND DREXEL-AV. 4-5 Rooms.

Extra large and light, beautifully finished and appointed; vacuum cleaner; choice residence neighborhood; near University of Chicago, Midway, Washington Park; 2 blocks to 63d-st. L road and Cottage Grove electric line; moderate rentals. AGENT ON PREMISES. JOHN A. CARROLL & BRO., Tel. Hyde Park 440. 1533 E. 53d-st.

TO RENT— 3-4-5-6 ROOM APARTMENTS. NEW HYDE PARK BUILDING, S. W. COR. ELLIS-AV. AND 54TH-PL. DELIGHTFUL LOCATION, NEAR CHICAGO UNIVERSITY AND WASHINGTON PARK. Large, light rooms, beautifully finished; sun parlors; every modern appointment. RENT, $40 UP. Open for inspection. W. K. YOUNG & BRO., 55TH AND BLACKSTONE-AV.
TO RENT—S. W. COR. 61ST AND WOODlawn-av., modern 4 room apartments; steam heat; hot water, etc. 1173 E. 61st, 1st apt. $20.00
S. W. cor. 61st and University-av., modern 4 room apartments; steam heat, hot water, etc. 1125 E. 61st-st., 3d apt. .... $32.50; 1127 E. 61st-st., 2d apt. .... 32.50. NEWTON B. LAUREN & CO., 110 S. Dearborn-st.
TO RENT— NEW DREXEL-BLVD. BLDG. S. E. COR. DREXEL-BLVD. AND 44TH-ST. 9-7-6-5 room apartments, sun parlors and sleeping porches, 2 and 3 baths; high class building of handsome architectural design and ELEGANT INTERIOR ARRANGEMENT. We invite inspection of these beautiful apartments. RENT $70 UP. Open for inspection. W. K. YOUNG & BRO., 47th and Lake Park.
TO RENT — 1446 E. MARQUETTE-RD., 5 rms., 29 ft. light, established, $45. 1711 W. Marquette-rd., near Ashland, 6 rms., $32. 3809 Mich.-av., new, 3d, 5 rms., $47.50. 4117 Vincennes-av., 2d, 8 rms., $40. OPEN. CONCESSIONS. CALL McMINN, RAND. 6910.
TO RENT— 4 ROOM APARTMENTS. "VIRGINIA COURT BUILDING." 5629-43 PRAIRIE-AV. DELIGHTFUL RESIDENCE LOCATION, 2 BLOCKS FROM WASHINGTON PARK. Convenient to the elevated express. Attractive and well arranged apartments with every modern appointment. RENT $32.50 UP. W. K. YOUNG & BRO., 5500 Indiana-av.
TO RENT—NEW LONGWOOD APARTM'TS. 9802-6 S. Seeley-av., 4 and 5 rooms, steam heat, Murphy beds, all modern; two blocks west of Walden station on Rock Island suburban line. CALL, WRITE, OR PHONE. JOHN BAIN & CO., 95th and Hoyne-av. Beverly 318. 1624 W. 63d-st. Prospect 4180.
TO RENT—5021-37 S. MICHIGAN-AV., 4 AND 5 rms. and sun parlor, $40-$50. N. E. cor. Harvard and 66th-st., new 4 and 5 rms., sun parlors, $45 to $60.

821 E. 36th-st., 5 rms., steam	$35.00
4410-20 Grand-blvd., 7 rms., sun par.	$85- 90.00
552 E. 36th-st., 7 rms., 1st, steam	40.00
2243 Calumet-av., 7 rms., 1st, steam	35.00
2951 Vernon-av., 8 rms., 3d, steam	42.50

REGELIN, JENSON & CO., 82 W. Wash.-st.

TO RENT— —TO RENT S. w. corner 49th and Indiana-av. 5 and 7 room apartment; all light; rent $34 and $45. S. W. CORNER 42D AND PRAIRIE. 4 room modern apt., large back porch; rent $35. WILL DECORATE ABOVE APTS. TO SUIT. MYRON H. SPADES, Central 6624. 110 S. Dearborn-st.
TO RENT— 4542 ELLIS-AV. PRIVATE RESIDENCE TYPE. Only 3 apartments in building; spacious rooms, sun parlors, three baths; complete in every modern appointment. Reasonable rentals. Open for inspection. W. K. YOUNG & BRO., 47TH & LAKE-AV.
TO RENT—S. E. COR. 44TH AND VINcennes-av., elegant cor. 5 room apts., 37.50 and $40. 4522 Vincennes-av., 4-5 rooms, $30-$35. 6913-17 Princeton-av., 4-5 rooms, $28-$30. Call for list of others. MOORE & SCHMIT, 43d and Grand-blvd.
TO RENT—FREE RENT TO NOV. 1—ONE OF the best 6 R. Corner Apts. on the South Side; all light and sunshine, front private porch, gas logs and bookcases; strictly up to date; exclusive blvd., near Alley L, surface, and university; $52.50; S. W. cor. Ellis-av. and 62d-st.
TO RENT—NEW BUILDING, STRICTLY modern; In-a-Dor wall bed; enclosed sun parlor and sleeping porch. 6315 University-av., Apt. 2, or see janitor or FRED BECKLENBERG, 29 S. La Salle-st. Ph. Randolph 6171.
TO RENT—219 E. 44TH-ST., 2D APT., 7 rooms; all outside light; very modern; $52.50. 4406 Prairie-av., 2d apt., 8 rooms, modern in every way; $60. W. MURRAY WRIGHT, Marquette Bldg.
TO RENT— N. W. COR. 54TH-PL. AND UNIVERSITY-AV. Modern 4 and 5 room apartments; private front and rear porches. Rent $36 up. W. K. YOUNG & BRO., 55th and Blackstone.
TO RENT—N. E. COR. OAKWOOD-BLVD. and Ellis-av., 2 and 3 room apts., finest in the city; disappearing beds, 3 rooms equal to 5; I. C., Cottage Grove, and "L" trans. See janitor or G. O. GORDON, 179 W. Washington-st. Phone Franklin 3977.
TO RENT—4555 GRAND-BLVD., 2D APARTment, exclusive 8 room; sun porches; deadened floors; highest grade decorating; walls canvassed; outside ventilation; safe; price $90. Apply janitor or phone Monroe 82.
TO RENT—LEAVING CITY, WILL SUBLET $75.00 3d apt. at 4547 Michigan-av. for $65.00; 7 rooms, 2 baths; fine light. GEO. M. KENDALL, Room 812, 110 S. Dearborn-st. Tel. Central 5925.
TO RENT—N. E. COR. OAKLAND-BLVD. and Vincennes, 5 rm. apts., $47.50-$50; unusually fine appointment and service. See janitor or O. C. HAGEN, 1946 Conway Bldg. Frank. 3289.
TO RENT—5 RMS., $35; N. E. COR. 44TH-ST. and Forrestville-av.; large, light rooms, steam heat. Phone Oakland 1418. HOWARD BROS. & CO., 352 E. 47th-st.
TO RENT — GRAND-BLVD. APARTMENT, 1st floor, 3536. VERY LOW RENT. 7 rooms, 2 baths, front porch; extra fine. HOWARD BROS. & CO., 54 W. Washington-st.
TO RENT—1115 E. 47TH-ST., NEAR GREENwood-av., 2d apt., 8 all light rooms, 2 baths, rear sun porch; in high class apts., all mod. improvements. Apply 1st apt.; $60.
TO RENT—STEAM HEATED FLATS, NEAR JACKSON PARK; I. C. AND L EXPRESS. 1540-1542 E. 65TH-PL. 4 ROOMS, $25.00; 5 ROOMS, $27.50.
TO RENT—65TH-ST., N. E. COR. UNIVERsity-av.; 4 rooms, $32.50-$35. JOHN J. FISCHER, 10 S. La Salle-st.
TO RENT—1544 E. 66TH-PL., PLEASANT 6 room flat; overlooking Jackson Park; I. C., L, surf. trans.; bargain prices.
TO RENT — BRAND NEW 4 RM. APTS., N. E. Cor. 67th-st. and Dorchester-av.; reas. rent. MURRAY WOLBACH, 105 S. Dearborn.
TO RENT—6210 INGLESIDE—6 RM. APT.; 2 screened porches; large living room; best bargain. Woodlawn. Midway 4722.
TO RENT — 1522 E. 73D-ST., 2D APT. — 4 rooms, modern, $30. DUFF & MASSEY, 8 S. Dearborn-st.
TO RENT—ELEGANT MOD. 6 R. APT., N. E. cor. 44th and Greenwood; elec. light, hdw. floors; all light; $35.00. Janitor on premises.
TO RENT—3, 4, AND 6 ROOM FLATS, $20-$28; steam, hot water, oak floors; electric lights; near I.C. LENOX, 3537 Cottage Grove.
TO RENT—646 WOODLAND PARK [34TH-st. and lake]; 6 and 7 rm. mod. apt.; liberal concession. HALLGREN, 3315 Cottage Grove.
TO RENT — S. E. CORNER 69TH AND SO. Pk., 4 and 6 room flats, porches, open today. HENRY LESCH & SON, Marquette Bldg.
TO RENT—BEST 6 ROOM FLAT, $35. SEE janitor. 5628 Calumet-av.
TO RENT—2 ROOMS, BATH, AND KITCHenette, 1225 E. 47th st., $30. Ph. Oakland 751.

TO RENT—FLATS—SOUTH.

TO RENT—THE WINAMAC. Strictly fireproof building, Ellis-av. and Oakwood-blvd. Beautiful 5 room apartment; fine view of lake, L, surface, and I. C. transportation. Also a 6 room apartment. Concession to desirable tenant. Ask for Mrs. Turner.
THE WAUBUN, 3866 ELLIS-AV. Splendid small apartments of 2 and 3 rooms in this fine building; best transportation and janitor service. Concessions to good tenants. Inquire of janitor.
4901-3 Michigan-av.—4, 5, and 6 rooms; close to L and surface cars. Reduced rentals. Inquire of janitor.
4801-3 Evans-av.—Fine 4, 5, and 6 room flats; steam heat, electric light, etc.; very low rents. See janitor on premises. CHICAGO TITLE & TRUST CO.
TO RENT— NEW HIGH CLASS BUILDINGS IN THE CHOICEST RESIDENCE SECTIONS OF HYDE PARK. 5482-88 UNIVERSITY-AV. 3-4-5 ROOMS. Sun parlors, porches, attractive interior arrangement. Ready about Sept. 15. OPEN FOR INSPECTION.
5222-28 INGLESIDE-AV., 5 AND 6 ROOMS, convenient to Washington Park and the university; sun parlors and porches; reasonable rent. Open for inspection.
N. W. COR. 53D-ST. AND KENWOOD-AV., elegant 1 and 2 room apartments, $25 and $32.50. W. K. YOUNG & BRO., 55th & Blackstone-av. Phone 997-999 HYDE PARK.
TO RENT— Two strictly first class 6 r. apts., 2d fl., overlooking Midway; large sun parlor, two baths, etc., 1325 E. 60th-st [Midway], & I. C.
Two, three, four, and five room apts., 124 E. Garfield-blvd. and 5450 Ind.-av., $35 to $47.50; new bldg.; sun porches.
Cozy 4 room apts., with reception hall and plenty of closets, $32.50. 6030 South Park-av.
Two 2 room apts., with kitchenettes and wall beds, $30 and $32.50, 4229 Lake Park-av. Janitors will show. WILLIAMS, 326 River-st. Ph. Central 2100.

NEW APARTMENTS ELLIS-AV., COR. 40TH-ST.

AGENT THERE DAILY. 2, 3, 4, 5 rooms, sun parlors, In-a-Dor beds, all the improvements; best transportation in city by 3 separate lines; ready Sept. 15; $40 to $55. L. M. SMITH & BRO., 3947 Cott. Grove.

TO RENT—CHEAPEST RENT IN THE CITY: N. W. CORNER 22D AND WABASH-AV.; STEAM HEATED FLATS OF 3-8 ROOMS EACH, $15-$35; FREE GAS IN LAUNDRIES; BEST JANITOR SERVICE. OFFICE IN BLDG., 28 E. 22D-ST. TEL. CALUMET 1172. WITHIN WALKING DISTANCE OF BUSINESS, ONE BLOCK FROM ELEVATED R. R. AND CROSSTOWN LINES.
TO RENT—RENT FREE TO NOV 1. BRAND NEW COR. 5 ROOMS. 2 BATHS AND SUN PARLORS. 7269 COLE-AV., N. E. COR. 73D-ST. OVERLOOKING LAKE. REDUCED RENTS; VERY LOW. 3 short blks. to I. C.; 24 min. to city; get off at South Shore sta. and walk 1 block east and 2 blocks south; also 1 blk. to surface lines. Hyde Park 126. See janitor around corner.
TO RENT—DORCHESTER-AV., S. E. COR. 61st-pl., 4 and 5 rooms, hardwood floors and trim., tile baths, electric light; excellent residence location; 2 blocks from new Hyde Park High school, Jackson Park; 1 block to 63d-st. L and elec. line and near I. C. express; $35 to $45. JOHN A. CARROLL & BRO., 1533 E. 53d-st. Tel. Hyde Park 440.
TO RENT—FOUR AND FIVE ROOM FLATS. $32.50 to $37.50. Southeast cor. Greenwood-av. and 54th-pl.; competent janitor service; agent at bldg. Southwest cor. University-av. and 54th-pl., 4, 5, and 6 rooms, $32.50 up. DRAPER & KRAMER, 25 N. Dearborn-st. Branch office 47th and Calumet-av.
TO RENT—S. W. COR. 44TH-ST. AND CALUmet-av., 4 and 5 rooms, disappearing beds in each flat; artistic decorations; tile bath; all the latest conveniences to make housekeeping easy; plenty of light. Phone Oakland 1418. LOW RENT. BIGGEST SNAP IN THE CITY. HOWARD BROS. & CO., 352 E. 47th-st., 1 blk. east of L. Open Sun. and eve.
TO RENT—TREMENDOUS BARGAINS— NEW 5 ROOMS, $45 UP. S. E. COR. 57TH-ST. AND PRAIRIE-AV. One block to Washington Park. Front porch, disappearing bed, beautiful decorations, tile bath. Phone Oakland 1418. Do not fail to see these BIG SNAPS. HOWARD BROS. & CO., 352 E. 47th-st.
TO RENT—5312-5318 HYDE PARK-BLVD. [East End-blvd.], 1st and 3d. 9 rooms, 3 baths, sun parlor, living and dining rooms in front; beautifully finished apartments; view of lake; near priv. park and I. C. express; $150. JOHN A. CARROLL & BRO., Tel. Hyde Park 440. 1533 E. 53d-st.
TO RENT— NEW BUILDING. 6 ROOMS, 2 BATHS, GARAGE. 5636-8 KENWOOD-AV.; OPEN FOR INSPECTION; READY FOR OCCUPANCY OCT. 1ST. RENTAL $65, $67.50, AND $70. GRAPPERHAUS, RUSSELL & CO., 1346 EAST 63D-ST.
TO RENT— —TO RENT NEW BLDG. 4530 DREXEL-BLVD. Ideal, 9 room apt., 3 baths, private sun porch and sun parlor, finely finished; excellent transportation; ready for occupancy now. See janitor or FRED BECKLENBERG, Owner, 29 S. La Salle-st. Tel. Randolph 6171.

4436-38 GRAND-BLVD.

New, 6 rooms and sun parlors, 2 baths; just completed, ready to move into at once; large, sun lighted rooms; latest improvements; low rentals. Agent at Building. Open today. DRAPER & KRAMER, 47th and Calumet-av.

TO RENT—4 ROOM APTS. $30.00. 6151-59 MICHIGAN-AV. In fine court building, nearly new; very light; all modern conveniences; cabinet ranges, wall ice boxes, good service furnished; near "L" express; representative on premises.
TO RENT—5418-28 WOODLAWN-AV., 5419-29 UNIVERSITY-AV. 4 and 5 rooms, thoroughly modern in every respect; private front and rear porches; best small flat values in the city; $32.50 to $45. JOHN A. CARROLL & BRO., Tel. Hyde Park 440. 1533 E. 53d-st.
TO RENT—M'KEY & POAGUE, Oakland 4542. 1356 E. 47th-st. 1357 E. 47th-pl., 2d, 7 rooms, 2 baths; private porches; in beautiful private parkway; exceptionally choice location; near I. C. and surface lines; will redecorate to suit; rent reasonable.
TO RENT—3805-7 GRAND-BLVD., MODERN, light 7 room apartments; $50 to $55. See janitor on premises or phone HIBERNIAN BANK, 208 S. La Salle-st., Real Estate Dept. Telephone Wabash 6700.
TO RENT—5001-07 DORCHESTER-AV., 1ST and 2d, 8 rooms, 2 baths and extra lavatory; beautiful corner bldg.; extra large, light rooms; $8... and up. JOHN A. CARROLL & BRO., Tel. Hyde Park 440. 1533 E. 53d-st.
TO RENT—NEW BUILDING. Just completed 3 flat bldg., 5 rooms and sun parlor, pri. porch, modern in every respect; overlooking Washington Park; big concession. 6016 Champlain-av.
TO RENT—4500-2 GRAND-BLVD. GENUINE BARGAIN RENTS. 7 ROOMS, 2 BATHS, ALL MODERN. See these. You can't beat them. HOWARD BROS. & CO., 352 E. 47th-st., near Grand-blvd. Open eve. and Sun.
TO RENT— N. E. Cor. Dorchester and 67th-pl. New 4 rooms and sun parlors; low rentals. Excellent janitor service. Agents at bldg. DRAPER & KRAMER, 67th and Dorchester. Open evenings. Open Sunday.
TO RENT—REDUCED RENTS—4 TO 8 R. apts.; sunshine rooms, school, park, golf, tennis, I. C., and L trans.; $25 to $45; also 7 rm. flat, furn. complete. Call 2d flat, 6427 Harper-av.
TO RENT—A $50 APT. FOR $42.50, AND one month concession. 4721 Indiana-av.; 8 rooms; mod.; elec. lights; best trans.; immediate possession. Owner, 4851 Forrestville-av. Drexel 6271.
TO RENT—4, 5, AND 6 RM. APTS., FRONT and rear porches, sun parlors, gas logs, bookcases; near Alley L and surface and university; $35 to $52.50; newly decorated; poss. now. S. e. cor. Drexel-av. and 62d-st. Exclusive bldg.
TO RENT—4744 INDIANA, 1ST—7 FINE rms., outside light, upright stove, large porch; ready now; $47.50. Tel. Drex. 700. HOFFMAN & BECKER, 860 E. 51st.
TO RENT—3 RM. MODERN APTS.; FRONT; steam; fresh decoration; very light; best location; economical bargains for small adult families; $21-$22. 6288 Dorchester-av.
TO RENT—5412 MICHIGAN-AV., 3D — EXtra high class apt.; 2 baths; porches; vacuum cleaner; redecorate to suit; concession. Inquire 1st apt., 5414 Michigan.
TO RENT—4610 INDIANA-AV., 2D, 8 R. $50.00. 4618 Indiana-av., 2d, 7 r. .... 52.50. 456 E. 46th-st., 2d, 6 r. .... 35.00. WM. KIRK & CO., 404 E. 47th-st. Oak. 905.
TO RENT—NEW BUILDING, COR. E. 50TH-pl. and Evans-av., near Washington Park; 4 and 5 room apts.; individual porches; reasonable rent; agent on premises. Central 299.
TO RENT—1101-03 E. 65TH, COR. UNIVERsity-av., 1st, 2d, and 3d apts., 5, 6, 7 rooms; modern and light; choice location near L and I. C.; moderate rent.
TO RENT—3906 TO 3912 LAKE PARK-AV., 7 and 8 room apartments; near I. C., L, and surface lines; good light; large rooms; $35 and up. Inquire janitor or L. M. SMITH & BRO.
TO RENT — 4108 LAKE PARK, 3 ROOM and bath complete apt.; elec. lt., hdw. firs.; heated; $25; Ken. L. I. C.; refs. adults only.
TO RENT—CALUMET, 5001—MODERN, CORner flat; 7 rms.; all outside; very desirable for roomers; best transp.; a snap; $47.50.
TO RENT—6 R., 3D; LARGE, LIGHT; NONE better. 3008 Calumet; 5 r., 1st, light; best for $30. 6919 Princeton.
TO RENT—BLVD. CORNER; 4 ROOMS; $32.50; all outside light; E. Marquette-rd. and Minerva-av.
TO RENT—BEAUT. 7 ROOM APT.; MODERate; $40. 6611 Kimbark-av. Hyde Pk. 7304.
TO RENT—$20; NEW 2 ROOM APTS., BATH, kitchenette, st. el. 3611 Vincennes-av.

TO RENT—FLATS—NORTH.

THE BELLWOOD THE DEMARD

BEAUTIFULLY LOCATED 3 AND 4 RM. APARTMENTS, BLK. FROM LINCOLN PK. DEMING-PL. AND WRIGHTWOOD-AV. DELIGHTFUL RESIDENCE LOCALITY. COURT TYPE OF BUILDING HANDSOMELY TERRACED, FILLED WITH FLOWERS & SHRUBBERY. PRIVATE PORCHES; EVERY MODERN APPOINTMENT; RENTS $32.50 TO $45. NO. CLARK-ST. CAR TO DEMING-PL. SEE AGENT AT OFFICE OF BUILDING, 506 DEMING-PL. PHONE DIVERSEY 2973.

Lakeside Dwellings. Finest Apts. on North Shore.

Beautiful new building at the northwest corner of Rogers and Garrison-avs., overlooking the lake; 4, 5, and 6 room apartments, with sun parlors, 2 baths, white enameled dining rooms, cove ceilings; near "L" express station. Rental $32.50 to $95. Ready on or before Sept. 1. Make reservations now to BALYEAT & SMITH, 7601 N. Marshfield-av. Rogers Park 9917. 1 block e. Howard-st. N. W. L sta.

New Apartments ROGERS PARK.

S. E. COR. OF ALBION AND NEWGARD-AVS., 2 BLOCKS W. OF SHERIDAN-RD. AND LOYOLA L STATION; BEAUTIFUL 3, 4, AND 5 ROOM APTS.; $30 TO $45. CONCESSIONS GIVEN TO GOOD TENANTS. AGENT ON PREMISES, OR SEE OWNER. H. EMERMAN, 110 S. DEARBORN-ST. RANDOLPH 3988.

TO RENT—682 OAKDALE-AV., 7 RMS., mod., light, and airy; porch and yard.	$47.50
2717 Hampden-ct., 1st apt., 6 rms., light; open off hall; electric light; porch	45.00
625-33 Barry-av., 5 room apts., modern, tile bath, mahogany finish	$35 and $37.50
2839 Burling-st., 3d apt., 6 rooms, light and airy, rear porch and yard	37.50
1850 N. Clark-st., 6 rooms, corner, electric light, steam heat, etc.	35.00
2847 Abbott-ct., 2d apt., 5 rooms, light, steam heat, electric light, porch	32.50

THEODOR W. BUHMANN, 2684 N. Clark-st.

TO RENT— 5 and 6 rooms, 2 baths, front porches, finest on North Shore, $52.50 each. 5057-63 Kenmore-av., s. e. cor. Winona.
6 elegant, large, light rooms, 2d floor. 633 Stratford-pl., cor. Broadway. Thoroughly modern and desirable.
6 rooms, 4020 Greenview-av.; steam; $34. 4 rooms, 3445 Broadway, corner of Stratford-pl.; fine light; 1st; $35. HOWARD BROS. & CO., 74 W. Washington-st.
TO RENT—OAK-ST.-WALTON-PL. 61 E. Oak-st., 8 rm., 3 baths, sun parlor; complete with all modern improvements; ½ blk. from drive; this is an exceptional apt. in an elegant bldg. 114 E. Walton-pl., 7 rm. apt., 2 baths, large living room and fireplace; adjoining drive; cannot be equaled in this locality for same rental. W. A. BOND & CO., 25 N. Dearborn. Cent. 4694.
TO RENT— NEW BLACKSTONE APARTMENTS. 4615-4633 ROBEY-ST. 4 AND 5 ROOMS. ½ BLOCK FROM THE ROBEY-ST. ELEVATED STATION. LARGE, LIGHT rooms opening on a spacious terraced court, front porches, rooms beautifully finished and complete in every modern appointment; rent $33 up. W. K. YOUNG & BRO., 4001 Sheridan-rd.

$28.50—$29.50. 4336 N. WINCHESTER-AV.

Corner Montrose; concessions; high class 4 room steam heated aparts.; 2 min. Montrose L sta., 3 min. to N. W. Ry. sta. COCHRANE. Phone Lake View 3068.

TO RENT—NORTH SHORE, FACING LAKE—One beautiful 4 room apt. in the "Eastclare," Eastwood and Clarendon-avs. Excellent appointments, artistic decorations, fireplace, bookcases, vacuum; every detail modern; only apt. vacant in building; $55 per mo. to desirable tenant. Wilson L exp. See Janitor, 4036 Clarendon-av.
TO RENT—3721-25 PINE GROVE-AV.—NEW bldg.; nr. Grace-st.; overlooking lake; large, light rooms, 2 baths with shower, sun parlor, sleeping porches, big yard; ready Oct. 1. Agent at building. CHANDLER, HILDRETH & CO., 2741 N. Clark-st. Lincoln 3062. 56 W. Washington-st. Central 5151.
TO RENT—4827 N. DRAKE-AV., 2D FLAT, 6 rms. and sun parlor, h. w. heat, janitor service; new modern 2 flat; $40. 4135-7 GREENVIEW-AV., 3d flat, corner, 6 rms., $37.50; 1st flat, 5 rms., $32.50. Concessions. OGDEN, SHELDON & CO., 192 N. Clark-st.
TO RENT—4, 5, OR 6 ROOM FLATS, FIRST or seconds, in new 2 flat brick building; large porches and yards. Convenient to 3 car lines and "L"; furnace or stove heat; $20, $23, $25 and $27. WILLIAM ZELOSKY, 2359 Addison-st.
TO RENT—912-930 AIRDRIE-PL., NR. SHERidan-rd. "L" sta., 4 and 5 room modern apts., sun parlors, sleeping porches, etc.; $45 to $60. See janitor. H. STAFFORD, 4426 N. ASHLAND-AV., Edgewater 5168.
TO RENT — 1525 ARDMORE-AV., NEW 6 rms. and sun parlor; lge. rec. porches in single 3 flat; all light rooms, e. of Clark, nr. Nicholas Senn H. S.; 4 blks. "L" sta.; ready for occupancy 2d or 3d flat; $50. GEORGE W. WALKER, 4410 N. Clark-st.
TO RENT—NORTHEAST COR. N. CLARK-st. and Burton-pl., block south of beautiful Lincoln Park, 2 blocks from lake; convenient location; elegant light, large 6 and 7 room; modern heated apartments; rental $40 to $45. Inquire 1501 N. Clark-st., 1st flat.
TO RENT—2501 CULLOM-AV., NEW DETACHED 2 FLAT BRICK APTS., 5 OR 6 ROOMS; STEAM; 3 ROOMS, FURNACE; $25 AND UP. 1 BLK. W. OF WESTERN-AV. CAR. PHONE WELLINGTON 7738.
TO RENT—N. E. COR. BIRCHWOOD AND Greenview-avs., 1 block north of Birchwood L sta.; new high grade apts.; large living room, sun parlor, etc.; 4-5 rooms, $40-$47.50. Free rent to Dec. 1. Owner on premises. Phone Rogers Park 3958.
TO RENT—THE CORNELIA, 737-747 CORnelia-av.; new building, high class, 3, 4, and 5 rm. apt.; front and rear porches, sun parlors, In-a-Dor beds; $35 to $55. Agent on premises. F. J. FADNER, 8 S. Dearborn-st. Cent. 4624.
TO RENT—SUBLET, OCT. TO MAY, VERY fine mod. unfurnished 5 rm. apt., nr. Lincoln Park; front and rear porches; all outside rms.; liberal concession if taken at once. Phone Diversey 3683.
TO RENT—6 ROOMS, 2D APT.; ONLY APT. left high grade new bldg., 7000 Sheridan-rd.; all large, outside rooms; sun par.; 2 baths; close to "L" and lake; reasonable. Phone R. P. 471.
TO RENT—APARTMENTS. 4 and 5 rooms, new, modern building, cor. RIDGE AND ARDMORE-AVS., nr. Senn High School; 1 blk. surf. cars, N. W. L.
TO RENT—THE "WILSON," IN RAVENSwood; 4 large, light rooms; modern; steam, janitor, etc.; best trans.; $31. Owner on premises. 2204 Wilson-av. Rav. 6226.
TO RENT—2 LIGHT 4 RM. APTS., WITH sun parlor; steam heat, janitor service; $42.50 and $45, with concessions. 5408 Glenwood-av. See owner on premises.
TO RENT—5 LARGE OUTSIDE ROOMS, sun parlor, sleeping porch, living room 16x20; nr. Granville "L" exp.; concess. Edgewater 7892.
TO RENT—STRICTLY MOD. 4 RM., STM. ht., $30; 5 rm., $35. 4435-37 Clifton-av., just 2½ blks. Wilson-av. L [open]. See janitor or ph. Austin 4956. J. H. STEPHENS.
TO RENT— 816 MONTROSE-AV. ORDWAY APARTMENTS. 4 rms., all outside; priv. porches; 1 blk. from lake; nr. best trans. Edge. 4584.
TO RENT—6 ROOMS, LIGHT AND ATTRACtive apt. in new mod. 3 flat bldg.; ex. trans.; nr. Raven. "L"; sleeping porches, etc. 4845 N. Sawyer-av.
TO RENT—IDEAL 6 ROOMS; SUN PARlors; good light and air; near L; $35. 1629 Fargo-av., or six room, 617 Gary-pl. Apply apt. Phone Franklin 2583.
TO RENT — 4 ROOMS, SUN PARLOR, $35. Snap. Rogers Park new bldg., every room light; near L, surface cars, and N. W. Ry. 1629 North Shore-av. Humboldt 5617.
TO RENT — COR. WILSON-AV. AND Spaulding; modern four, five room apartments, steam heat; rent $32, 4 rooms; $38 to $45, 5 rooms; agent on premises.
TO RENT—4 ROOM APTS., RAVENSWOOD Gardens, corner Leland and Virginia; 2 blocks w. Rockwell "L"; sun parlors; $30-$40; concessions; new bldg. Agent on premises.
TO RENT—NEW BLDG., NORTHWEST COR. Broadway and Thorndale; 2 and 3 rooms; steam; $25 and $30. ROSENBERG & REININGER, 111 W. Washington-st. Franklin 4758.
TO RENT—S. E. COR. WINTHROP AND Winona, 1½ blks. Argyle exp.; 5 rooms, 2d and 3d floor; all outside rooms; $42.50. See janitor or phone Rogers Park 809.
TO RENT—1145 AINSLIE—MOD. 4 LT. RMS., bath, porches, steam, elec.; new gas range; newly dec.; $30; 1 blk. Argyle "L." Edge. ...
TO RENT—NEW 5 RM. APT., ALL LIGHT rooms; priv. frt. and rear porches; stm.; conces. 1636 Rascher-av. Ravenswood 5701.
TO RENT—TUDOR MANSIONS; 4 ROOM apt., sun parlor; priv. rear por.; 1 blk. ... Broadway. 3627 Pine Grove-av., 1st.
TO RENT—701-15 SHERIDAN-RD., NEW 4 and 5 rm. apts.; absolutely modern. M. D. SCHWARTZ, 4709 Sheridan-rd. Edge. 6310.
TO RENT—WILTON, NR. GRACE, NEW, UP to date 5 r. apt., 2d floor; $42.50. Tel. 476 Lakeview. 3940 Sheridan-rd.
TO RENT—5 ROOM STOVE HEATED FLATS —N. Clark-st. near Belmont; rent $18. SONTAG BROS., 3204 N. Clark, cor. Belmont.
TO RENT—ROGERS PARK—NEW 6 ROOM second flat and sun parlor; up to date; near Loyola "L" sta. 1315 Arthur-av.
TO RENT—5 R. APT., PORCH; FIREPL.; garage. 6214 Wayne, 2d. 3 blks. N. Edgewater sta.; $35. Ph. Edge. 4652. MR. HENRY.
TO RENT—8 LIGHT ROOMS, MODERN; priv. porches; nr. Linc. Pk. 540 Belden-av. $40.
TO RENT—LARGE 8 ROOM FLAT; STOVE heat; cor. bldg.; 1131 N. Wells-st.; $25. MARK LEVY & BROTHER, Marquette Bldg.
TO RENT—4 RM. MOD. APT., 4358 KENmore-av., $36.
TO RENT—CHOICE 6 ROOM FLAT, 4015 N. Paulina-st.; mod.; fur. heat; nr. surf. and L; ...
TO RENT—6 R. FLAT, MOD. IMPR.; FURnace heat; $28. 4915 Winchester-av.
TO RENT—6 ROOM APTS.; PRIV. PORCHES, elec. light; $30. 846-856 Cornelia-av.
TO RENT—CHOICE 5 RM. APT., SLEEPING porch, $40. 5900 Magnolia. Edg. 6636.
TO RENT—7 RM. APT., $45; STM. H.; ELEC. lgt.; nr. Lake Shore-drive. 156 E. Pearson.
TO RENT—6 ROOM STRICTLY MODERN apt. Apply Janitor, 522 Center-st.
TO RENT—1479 WINONA-AV., CORNER, 5 rooms; heated; $32.50; all outside light.
TO RENT—4709 DOVER-ST., ELEG. HOME-like 7 and 5 rm. apts., sun. rms.; reas. rent.
TO RENT—3712 PINE GROVE-AV., 3D, 6 lge. light rms., 2 baths, private porches; $60.

TO RENT—FLATS—NORTH.

Edgewater Apts.

5324-6 Winthrop-av., 4 rooms, screened front porch and private rear; large living rooms, wall bed; all rooms exceptionally large and light, large closets; cabinet gas range and outside ice intake; bldg. almost new and handsomely decorated; ready for poss. now. See these at once; rents $35 to $40.
PAISLEY & WALKER, 1125 Bryn Mawr-av.

1267-9 Ardmore, near Wayne-av.; handsome 4 room apmts., some with wall beds; private front porch, large rooms, and all modern conveniences; most reasonable rents in Edgewater; $33 up.
PAISLEY & WALKER, 1125 Bryn Mawr-av.

1135-9 Ardmore; elegant, light 4 room apts., large rear porches, gas ranges, ice boxes; near Broadway street cars and Thorndale L station; very reasonable rent, $30 and $32.50.
PAISLEY & WALKER, 1125 Bryn Mawr-av.

1407 Catalpa, cor. Glenwood-av.; private front and rear porch, 4 large rooms, and lots of closet room; high oven range, ice box; Edgewater L station; $35.
PAISLEY & WALKER, 1125 Bryn Mawr-av.

5710-12 Wayne-av., cor. Ridge; attractive 4 room apts., high oven gas ranges and large ice boxes; near Edge. L station and Broadway cars; very low rental, $32.50 and $35.
PAISLEY & WALKER, 1125 Bryn Mawr-av.

5652-60 Wayne-av., cor. Hollywood, 4 large rooms, with front and rear porches; extra large bedrooms; 3 closets in each apt.; high oven Jewel ranges and ice boxes; near Edgewater L sta.; very good value; $35 and $37.50.
PAISLEY & WALKER, 1125 Bryn Mawr-av.

5908 Magnolia-av., cor. Rosedale, 4 elegant, light rooms, with priv. front porch and large yard; near Thorndale L station and Broadway cars; best for the money in Edge.; $35.
PAISLEY & WALKER, 1125 Bryn Mawr-av.

5822 Ridge-av., near Senn High School; light rooms with sleeping porch, gas ranges, and ice boxes; only $30.
PAISLEY & WALKER, 1125 Bryn Mawr-av.

1340 Bryn Mawr-av., 4 large, light rooms and priv. rear porch, yard; 1½ blocks to Edge. L express station; high oven range, ice intake from outside.
PAISLEY & WALKER, 1125 Bryn Mawr-av.

5352-4 Winthrop, corner Balmoral-av.; new bldg.; sun parlors, priv. rear porch, 5 large, sunny rooms, high oven ranges, ice intake from outside, 4 large closets; $52.50.
PAISLEY & WALKER, 1125 Bryn Mawr-av.

5806-10 Ridge-av., corner Victoria, 5 beautiful, sunny rooms, all outside light; ice boxes and high oven ranges; ice intake from outside; very modern; rent $37.50 and $40.
PAISLEY & WALKER, 1125 Bryn Mawr-av.

5683 Ridge-av., 6 large rooms and private porches; 1½ blocks to Edgewater L express station; high oven gas range, ice intake from outside. See
PAISLEY & WALKER, 1125 Bryn Mawr-av.

5337-9 Kenmore-av., near Balmoral; 6 large rooms, front porch and private rear porch overlooking Sheridan-rd. and the lake; large yard; very low rent; $45.
PAISLEY & WALKER, 1125 Bryn Mawr-av.

5752 Winthrop-av., cor. Ardmore, 6 unusually large, light rooms, with sun parlor and 2 baths; plenty closet room; near Thorndale L station and the lake; must be seen to be appreciated; best value at $65.
PAISLEY & WALKER, 1125 Bryn Mawr-av.

OFFICE OPEN SUNDAY.

FOR APTS. IN THE ARGYLE DISTRICT SEE OUR ARGYLE OFFICE.

4950 Kenmore-av., 2d, 4 rooms, choice	$40.00
5118 Glenwood, 3d, 4 rooms	34.00
1321 Winnemac-av., 2d, 5 rooms	50.00
1016 Argyle-st., 3d, 5 rooms, s. p.	50.00
1309 Foster-av., 3d, 5 rooms, f. p.	37.50
985 Ainslie-st., 3d, 6 rooms, s. p.	62.50
929 Ainslie-st., 3d, 6 rooms, s. p.	65.00
5114 Sheridan-rd., 2d, 6 rooms, porches	57.50
5121 Kenmore-av., 3d, 7 rooms, s. p.	80.00

PAISLEY & WALKER, BRANCH OFFICE, 1052 ARGYLE-ST.

TO RENT— THE CHATEAU—
And new annex, prettiest high class and best mng. big., in beautiful priv. park, offers a few out of 102 4-6 r. apts., $45 to $80; regular price $55 to $75; no sing. women or rooming allowed. Extra toilets, sun parlors, double floor; metal weather strips, plate glass; night and day service; Christian Science reading r. 3 cafes, 22 bowling alleys, 20 billiards, 35 garages; new 1,800 seat theater, bathing beach near; Turkish bath; good trans.; 1 blk. to Bismarck Garden. ALBERT FUCHS, 821 Sheridan-rd. L.V. 325.

4 and 5 Room Apts.

JUST COMPLETED; EVERYTHING MODERN; REASONABLE RENTS; CONCESSIONS GIVEN. AGENT ON PREMISES, S. E. CORNER OF
Waveland and Maple Square
OR SEE OWNER, H. EMERMAN, 110 S. DEARBORN-ST. RANDOLPH 3988.

State & Schiller Sts.

FOR RENT.
Elegant 11 room cor. apt., 3 baths; rent $200.
HIBERNIAN BANK, 208 S. La Salle-st. Real Estate Dept. Phone Wabash 6700.

TO RENT—5731-39 PINE GROVE-AV. NEW BUILDING.
Beautiful 6 rm. apt., sun parlor, tile baths with shower; private porches overlooking lake; permanent light with southern exposure. Agent on premises Sunday. $75-$85.
REGELIN, JENSON & CO., 3930 Sheridan-rd.

TO RENT—CHOICE 5, 6, AND 7 ROOM STEAM HEATED APARTMENTS IN THE MAJESTIC.
S. W. Cor. Rush-st. and Walton-pl., within easy walking distance of town; building practically fireproof; passenger and freight elevator. Apply to janitor or inquire G. F. FISHER, 1418 Westminster Building. Phone Rand. 4234.

TO RENT—MODERN BLDG.
3741 Pine Grove-av., 1st floor, 5 rooms, $50.00
3747 Pine Grove-av., 1st floor, 4 rooms, 50.00
3761 Pine Grove-av., 3d floor, 4 rooms, 50.00
Each has inclosed sun and sleeping porch, overlooking lake, 3 blocks to Grace-st. L. See Owner, 1st floor, 665 Grace-st. Graceland 6480.

TO RENT—SEVEN ROOM AND ALCOVE modern apartment. Every room a sun parlor. Two blocks from Fullerton express station. Ready for occupancy. Rent only $40; will make concession. S. RICHARDSON, 11 S. La Salle-st. Randolph 7220-7221.

TO RENT—
Modern 4 and 5 room apts., with sun parlors; price $32.50 to $42.50; concessions; new buildings.
Summerdale Savings Bank.
5203 N. Clark-st. Rav. 525.

TO RENT—BEST 7-8 ROOM APTS. ON north shore; new, modern; 2d & 3d; overlooking lake; sun parlors, 3 baths, porcelain tubs; must be seen to appreciate; 3 blocks Argyle "L" sta. 904 Glengyle-pl. Stuteman. Rav. 390.

TO RENT—3-4-5-6-7 ROOM APARTMENTS in Rogers Park and Birchwood; before renting get our complete list.
CARLSON, COOKE & CO.,
1348 Morse-av. Rogers Park 888.

TO RENT—
ROGERS PARK.
4, 5, 6, and 7 room modern flats at REASONABLE rents.
W. H. PUSHECK, 1334 Morse-av.

TO RENT—THE "VEDADO," 2110 SEMINARY-av.; new, modern 4 rm. apts.; private front and rear porches; In-a-Dor beds; large, light rooms; $32.50 and $35. See janitor. F. J. FADNER, 8 S. Dearborn-st. Cent. 4624.

TO RENT—5 R., 1018 BERWYN-AV., NR. lake, $42; 3 R., with Murphy Door Bed; 5164 Abbott-ct., $30. HARNSTROM & CO. Frank. 4198.

TO RENT—844-46 OAKDALE-AV., NEAR Broadway; ready Oct. 1; 4-5 rooms, sun parlors, fireplaces, bookcases, high grade fixtures. Apply C. WAECHTER, phone Graceland 9384.

TO RENT—4 R. 2D FLOOR SUNNY FLAT; rent $37.50; porch, new, vacuum cleaner. 912-922 Lakeside-pl., east of Sheridan-rd., nr. Wilson ex. sta. of N. W. L. Very choice.

TO RENT—5255 GLENWOOD-AV., VERY desirable mod. 6 room 3d flat., stm. h.; large, light, attractive rooms; must be seen to be appreciated. Tel. Ravenswood 6504.

TO RENT—WILL LEASE TILL NEXT MAY, 121 E. Oak-st., 1st apt., 7 rooms, just painted and decorated; near Lake Shore drive, $47.50 per mo. Inquire at apt.

TO RENT—PARK VIEW BLDG.; S. H. beds, refrig. ranges; concessions; will move you free; 3 blks. to Northwestern depot. OPDAHL & RAPP, 3701 Irving Park-blvd.

TO RENT—5 RMS. $30.00
6 RMS. $35.00
611 Oakdale, 3 blocks from Lincoln Park.
B. A. THORPE, 111 W. Monroe. Ph. Rand. 4004.

TO RENT—3-7-9 E. WALTON-PL., 4 AND 5 rooms; steam heat, elec. lights, etc.; adults; $30 to $40.
JNO. M. FANNIN & CO., 8 S. Dearborn-st.

TO RENT—7010 SHERIDAN-RD., COR. Lunt-av., large, light 6 room apt., 2 baths, sun parlor, porch. Decorate to suit. Telephone Rogers Park 2362.

TO RENT—SUBLET 4 ROOM APARTMENT, 1142 Sunnyside-av., near Racine. May 1st lease. Conc. Rent $32. Ravenswood 2435.

TO RENT—BEAUTIFUL 4 AND 5 RM. APTS.; garage; priv. porches; nr. Broadway and L sta.; concessions. 1309-11 Granville-av.

TO RENT—6 R., LARGE, LIGHT 2D FLAT; st., el. light, with 4 car garage in rear; low rent. 4119 Lincoln-av.

TO RENT—1622 WINONA-ST., COR. KENMORE—5 large, light rooms; rent $37.50. H. W. HARFOLD & CO., 29 S. La Salle-st.

TO RENT—COZY 3 RM. APT., BUNGALOW style; steam ht.; $30 mo. Inquire A. SCHULTHEIS, 5355 N. Clark-st.

TO RENT—7 ROOMS, HOT WATER, STEAM, janitor; walking distance; open; see it. Inquire there. 62 E. Chestnut-st.

TO RENT—BEAUTIFUL MODERN 4 ROOM apts.; sun parlors, etc.; 1st and 2d; $42.50-$47.50. Young & Johnson. 4606 Broadway.

TO RENT—BRYN MAWR, AT BROADWAY, 4 rooms, steam heat; near L. 4018 Broadway. Tel. Graceland 6307.

TO RENT—EDGE., 1329 ROSEDALE-AV., 5 rms., sun parlor, $47.50; nr. schools, Thorndale sta.; Oct. 1.

TO RENT—5349 N. WINCHESTER-AV.—cheap; strictly mod., 4 rm. flat; furnace; priv. front porch.

TO RENT—5903 GREENVIEW-AV., COR. Byron; cheap 4 rm. heated mod. apmt.

TO RENT—2924 LINCOLN-AV., 4 AND 7 rm., S. H. apts.; light, mod. Wellington 2018.

TO RENT—4454 DOVER, COR. SUNNYSIDE, 6 light, modern rooms, $42. Ravenswood 2290.

TO RENT—5 ROOM CORNER FLAT; STOVE heat; 1901 Berwyn-av. Edgewater 6179.

TO RENT—4-5 ROOM FLATS, STOVE HEAT and bath; $14-$15-$18. 615 Webster-av.

TO RENT—4 LARGE ROOMS WITH BATH, 1473 Clybourn-av., 1st flat.

TO RENT—4 AND 5 RM. FLATS, 3123-25 Wilson-av., 2 blks. Rav. L; concession.

TO RENT—6 ROOM APT., 1482 GRANVILLE-av.; modern; h. w. heat; rent $40.

TO RENT—309 E. SUPERIOR-ST., 8 ROOMS, steam heat, modern, all conveniences; $42.50.

TO RENT—FLATS—NORTH.

THE PATTINGTON.

[STRICTLY HIGH CLASS APARTMENTS.]
660-700 Irving Park-blvd.
Overlooking Lake Michigan.

One block east of Broadway surface cars. Three blocks east of SHERIDAN-RD. "L" station [18 minutes to loop].

6, 7, 8, and 9 room apartments; rentals $60 to $130 a month, INCLUDING FREE OF CHARGE: Electric Light, refrigeration, pure table ice, house telephones connecting all apartments and LARGE PRIVATE PLAYGROUND FOR CHILDREN.

Garages for gas and electric cars; space $7.50 per month to tenants; steam heated, electric lighted, charging facilities for electric cars; competent mechanics and attendants day and night.

Office in building. Telephone Lake View 60, or
HIBERNIAN BANK, 208 S. La Salle-st. Real Estate Dept. Telephone Wabash 6700.
ALSO
PATTINGTON ANNEX, Bittersweet Place. 4 and 5 room apartments; light, refrigeration and table ice furnished free of charge. Rentals $50 to $60 and special garage rates.

TO RENT.
New Special Features.
Finest 9 high grade apartments, in most exclusive North Side district.
439-445 Melrose St.
1-2 block west of Sheridan-road and lake.

7 rooms, 3 baths, 2 showers.
BOTH SUN PARLORS AND OPEN FRONT PORCHES; HEAT FURNISHED DAY AND NIGHT. WHITE ENAMELED WOODWORK THROUGHOUT. PERIOD LIGHTING FIXTURES IN GOLD AND SILVER PLATING.

RENTAL $125 TO $150. AGT. ON PREMISES.
G. H. GOTTSCHALK & CO.,
111 W. Washington-st. Franklin 2801.

WAVELAND MANOR NEW BUILDING,
813-31 Waveland Ave.
ELEGANT 4 AND 5 ROOM APTS.
Convenient to elevated and surface lines and improved with every convenience throughout, and will decorate to suit. In location and desirability for home it is unexcelled.
Agent on the premises from 8:30 to 5:30 daily. Reasonable concessions will be given to desirable tenants.
MEAD & COE, Agents,
Randolph 452. 69 W. Washington-st.

Chase Building
Awarded Gold Medal.
5200 SHERIDAN-ROAD.
Only one apt. left, overlooking yacht harbor, park, and lake; architectural design and view most beautiful in country; building occupying entire block assures at all times abundant sunlight and air. Apply
S. T. CHASE, 414 Monadnock Bldg.

Seven Rooms
2632 Lake View-av.
Between Wrightwood-av. and Deming-pl. across the street from Lincoln Park; also faces private parkway. This building is given personal attention by the owner and it must be seen to be appreciated; janitor is on the premises.

SIX ROOMS

NEW 5 AND 6 ROOMS, WITH EVERY MODERN APPOINTMENT, MAHOGANY AND WHITE ENAMEL FINISH, BOOKCASES, FIREPLACE, HIGH GRADE LOCATION, CONVENIENT TO KEDZIE STA. RAVENSWOOD L. NOTHING LIKE IT FOR THE SAME MONEY.
NELSON THOMASSON & CO.,
KEDZIE AND LAWRENCE-AVS.

THE CREFELD,
523 DEMING PLACE.
5, 6, 8 rooms, $75 to $125; all outside light; front and rear porches; shower bath; vacuum; beautiful location; 1 block from Lincoln Pk.

TO RENT— TO RENT—
4531 SHERIDAN-RD.
Cor. Windsor-av.; specially desirable 7 room flat. Poss. Oct. 1; $70.
947 WINDSOR-AV.
4 rooms $40
REGELIN, JENSON & CO., 4603 Broadway.

TO RENT—SUBLEASE BEAUTIFUL 5 ROOM corner flat, 3d apartment, rooms all light, modern in every respect; 6 months' lease expires May 1; can be renewed if desired. For particulars call and see. S. E. Corner Belmont and Hudson-avs., near Sheridan-road. Phone Wellington 5715.

TO RENT— TO RENT—
NEW BUILDING
NEAR BISMARCK GARDEN.
4 AND 5 ROOMS, SUN PARLORS.
RENTS $40 TO $50.
734-36 WAVELAND-AV.
P. F. REYNOLDS, Owner. Cent. 4624.

TO RENT—ACCOUNT OF DEATH MUST sublease best five room flat North Side, strictly modern, steam heat, one block Wilson elevated, $40. 4512 Clifton-av., 3d apt. Call Mr. Manning, Main 447, Local 27, or YOUNG & JOHNSON, Wilson and Broadway.

TO RENT—6 ROOM APT., RENT $50.
3d floor, all outside rooms; fr. and r. porches. 5616 Wayne-av., nr. Bryn Mawr-av. Very desirable; immediate possession.
HIBERNIAN BANK, 208 S. La Salle-st. Real Estate Dept. Phone Wabash 6700.

TO RENT—MODERN 4, 5, AND 6 ROOM apts. in Birchwood and Rogers Park; sun parlors, etc.; $40 up.
GEO. C. MOORE & SON,
1522 Jarvis-av., 1 blk. n. Birchwood L sta.

TO RENT—TWO 4 ROOM FLATS, NEW bldg.; extra large, light; steam heat; tile bath; large rear porches. 5440-5450 N. Clark-st., near Catalpa. Price only $32.50. OWNER ON PREMISES.

TO RENT—61 E. OAK-ST., NEAR LAKE Shore-drive, 8 room apartments, 3 baths; porch; all large rooms and latest appointments; also 7 rooms, 2 baths, 112 E. Walton-pl. See janitor. Call Randolph 4193.

TO RENT—4-6 ROOM FLATS, STEAM HEAT, janitor service, 924 Cornelia-av.; near L station; $27 and $28. Also 6 rooms, 4306 N. Tripp-av.; hot water heat; 2d flat; $35. JOHN BOBEL, 3430 Southport-av.

TO RENT—IN NEW STEAM HEATED TWO family building—Light 6 rm. apt. with sun parlor, screened porch. Janitor service. Reasonable rent. Rav. "L." 4725 N. Washtenaw-av., in Rav. Gardens. 1 to 5 p. m. daily.

TO RENT—1949 FOSTER-AV., COR. WINCHESTER; elegant new strictly modern 5 rm. apt., $35; sun porch, steam, large attractive rooms, fine trans. Owner on premises daily. Phone Ravenswood 7409.

TO RENT—
Apt., six rooms and bath, steam heat, etc.; in Manhattan flats, cor. Deming and Hampden-pl. Apply A. D. Hannah & David Hogg, Brevoort Hotel.

TO RENT—6 RMS., STM. HT., 2D FT., MOD. two ft. bldg.; front and rear private porches, sunlight in all rooms; janitor; excel. trans. 1409 Warner-av., nr. Clark; $40. See today. Owner. Tel. Wellington 4530.

TO RENT—651 BUCKINGHAM-PL., 1ST flat, beautiful new 5 room apt., strictly modern; near lake; front porches; etc.; open for inspection. Rand. 1739.

TO RENT—4030 SHERIDAN-RD., $55.
7 rooms, modern, bath with shower; unobstructed east view; fine interior woodwork; big yard; priv. porch.

TO RENT—NEW 5 ROOM SUN PARLOR, 6245 Lakewood-av., near Loyola "L" sta.; lib. concession. Phone Edge. 3464. Address W 58, Tribune.

TO RENT—5 LARGE RMS. AND ALCOVE; mod. 2 flat bldg.; 2 porches, bookcases, steam, janitor service; 1½ blks. "L" sta. 5638 Winthrop; possession Oct. 1st; owner on premises.

TO RENT—5258 KENMORE, 3D, 5 ROOMS, corner; front porch overlooking lake; nr. L; choice location; $47.50. YOUNG & JOHNSON, 4606 Broadway.

TO RENT—COZY 1 AND 2 ROOM, BATH and kitchenette apts.; new bldg.; nr. Sheridan-rd., n. of Wilson.
MARK LEVY & BROTHER, Marquette Bldg.

TO RENT—4 AND 5 ROOMS, STOVE AND furn., Asv. L., priv. porches, $23, $26. 3315 Eastwood. NELSON, Irv. 1250.

TO RENT—MONTH FREE; 745 WEBSTER-av.; 7 rooms; heated; $33.50; good for roomers. E. B. KENDALL, CENTRAL 4343.

TO RENT—4016 KENMORE-AV., 1ST, 6 rms., $35; steam, electric light; blk. Sheridan exp. Edge. 3735.

TO RENT—LARGE 4 ROOM APT., REAson.; stm. heat. 1411 Thome-av. See MR. NASH.

TO RENT—6 RM. FLAT, N. HERMITAGE-av., near Sunnyside-av.; 2d; very light, large rooms; $40. R. N. LLOYD, 1753 Sunnyside-av.

TO RENT—461 MELROSE-ST., NEAR THE lake. 6 large outside rooms; strictly modern; $42.50.

TO RENT—421-27 BELMONT-AV., HIGH grade mod. 4-5-6 rm. apts.; frt. pchs.; elec. vac. cleaner; $40, $50, $60; ¼ blk. w. Sheridan.

TO RENT—5203 KENMORE-AV., 1ST APT.; 6 large rooms; rent $50.
A. E. WESTMAN, 139 N. Clark-st.

TO RENT—1422 BELLE PLAINE-AV., NR. Clark; large, light 6 rm. flats; stm., elec. porch, every convenience; $35 and $37.50.

TO RENT—3 RM. VERY NICE MOD. APTS. $26 to $30; near Wilson "L." 4429 Clifton-av. Phone Monroe 569.

TO RENT—5 RM. CORNER APT., STEAM heat, near Ravensw. L; $33; 4 rm. apt., $29. Phone Lake View 4701.

TO RENT—5 ROOMS, 1ST APT.; LARGE, light; overlooking lake. 1055-57 Columbia-av. Only $50. Phone R. P. 471.

TO RENT—NEW, MODERN 4 ROOM APARTments, $40; liberal concessions. See agent on premises, 1410-16 Beacon-st.

TO RENT—2450 SOUTHPORT-AV., 4 RMS.; steam heat; $20. See janitor.

TO RENT—NEW MODERN 5 ROOM FLATS; Leland and Winchester-avs.; $42 to $45.

TO RENT—ROGERS PK., 3 AND 5 R. APTS.; $28 $36.50. 6723 Glenwood. R. P. 1069.

TO RENT—6 ROOMS; HIGH CLASS APTS.; 530 Aldine-av., near lake; 2 baths.

TO RENT—FLATS—NORTH.

THE GREENLEAF
CORNER GREENVIEW AND GREENLEAF-AV.
AT $35 PER MONTH AND UP.
CHOICE 4 AND 5 ROOM APTS., 2 BLOCKS FROM N. W. "L" ROGERS PARK STA., THREE BLOCKS FROM LAKE. LARGE, LIGHT ROOMS, PORCHES, AND DISAPPEARING BEDS. CAFE IN BUILDING. DECORATIONS AND BIG CONCESSIONS. JANITOR, MANAGER, AT BUILDING. TELEPHONE ROGERS PARK 1418.
EDWIN J. FLEMMING,
ROOM 1406, 134 S. LA SALLE-ST.

HIGH CLASS
NEW APARTMENTS
N. E. COR. KENMORE & HOLLYWOOD-AV. FINEST COR. IN EDGEWATER.
7-8-9 rooms, with 2 and 3 baths, sleeping and sun porches; overlooking lake; all latest improvements; vapor heating, vacuum cleaners, dryers, and tile baths; screens cover full opening of windows; apartments finished in genuine mahogany and white enamel.
WILL DECORATE TO SUIT.
Rentals $115 to $200 monthly; 3 year leases. Agent on premises. Phone Lake View 515.

TO RENT—4931 AND 4935 SHERIDAN-RD., 7 room apts.; southern exposure; beautiful sun parlors, 2 baths, vacuum cl.; 1 block beach.
915-17 Margate-ter., 1st apt., 5 rooms, sun parlor; view of lake; $65.
924-6 Margate-ter., 6 rooms, sun parlor, 2 baths; exceptional; $70.
7 large rooms, sun parlor, 2 baths, indirect lighting; near beach; exceptional; $75.
5109-17 Winthrop-av., 4 rooms, wall bed; $35. 6 rooms, near Argyle exp. sta.; $37.50.
New 3 room apartment, large sun parlor, In-a-Dor bed, with dressing room; white enameled dining room and private rear porch; ready Oct. 1; $35-$37.50.
W. S. HENNESSEY & CO.,
1115 Argyle-st., at L sta. Edge. 1063.

TO RENT—
1502 Olive-av., new 3 apt. bldg.; contains except. large and light 6 rm. apt.; sun parlor; priv. rear porch, bookcases, fireplaces; every detail strictly mod.; will dec. to suit; must be seen to be appreciated; a $55 apt. for $47.50.
1429-31 Catalpa-av.; apt. extraordinary; new bldg.; sun parlor; 5 rms.; sleeping porch; living room across; 2 large sleeping rms.; best trans. in city, N. W. L. Clark-st. cars; near lake.
RENTS REDUCED.
L. J. KAFKA & SON, 1122 Bryn Mawr-av.

TO RENT—1122 COLUMBIA-AV., BEAUTIful new residential apts., few doors from lake; 7 rooms, all outside light; octagonal sun parlors, brick breakfast porch, large living room, library, Georgian dining room, 2 baths, shower, Hoosier kitchen cabinet, etc.; unexcelled for light and air; now ready. Owner, Sunnyside 2275.

TO RENT—4 AND 5 ROOM APARTMENTS IN choice North Side location, with concessions, to average $35 to $49 per month; new bldg.; sun parlors, rear porches; 2½ blocks to Wilson-av. exp. station; one of the finest buildings on the North Side.
REGELIN, JENSON & CO.,
4603 Broadway. Edge. 4651.

TO RENT—ELEGANT 6 RM. COR. APT. 1 blk. from lake; porch overlooking beautiful garden; large light rms.; dec. to suit.
756 BITTERSWEET-PL. $55
C. N. WOLF, 3266 N. Clark. Graceland 3476.

TO RENT—FLATS—NORTHWEST.

Get the Best

THE NEW RACE APTS. IN IRVING PARK are nearing completion. Call now, make advance selection and have decorations, etc. arranged to suit. Ready October 1st.
ATTRACTIVE FEATURES.
Spacious lawns, beautiful elms, delightful shade, blooming flowers, tennis courts, swimming pool, Grecian cafe, popular prices.
Our apts. are equipped with best market affords, disappearing beds, wall safes, merchandise receptacles, large sun parlor, private porches, shower baths, artistic lighting fixts.
Considering the easy access [only 15 min. to loop on N. W. Ry.] the rent of these 3, 4, 5, and 6 rm. apts., ranging from $30 to $50, is unequaled. SAVING MOVING COST: WE PAY THE VAN.
R. T. RACE, 4122 Irving Park-blvd.

TO RENT—BEAUTIFUL 5 ROOM FLAT; come out and inspect; 3028 Wilson-av.; birch, mah., and oak continuous trim.; private porch; steam heat; dining room in rear; very reasonable rent; owner at house.

TO RENT—YOU DON'T KNOW what you can get for your money until you see the new 4 and 5 room, steam heated flats on Hutchinson-st., near owner's office, 4241 Milwaukee-av.; $26, $27, $32.

TO RENT—SEE THE NEW PARK VIEW apts., Monticello and Byron, 4 and 5 rms.; s. h.; beds, ice box, and ranges; everything mod. Opdahl & Rapp, 3701 Irving Pk.-blvd. Irv. 1027.

TO RENT—FLAT; BEAUTIFUL 5 ROOMS; new building; modern; electric lights, stove heat; elegant location; opp. Humboldt Park; fine transp. 1449 N. California-av. Hum. 5865.

TO RENT—LARGE, LIGHT 4 R. APT.; S. H.; priv. porches; wall beds; 3 blks. N. W. R. R.; fine trans.; $32.50; opp. park, cor. Byron and Springfield; new bldg. Irving 818.

TO RENT—PARK VIEW, 839-41 N. SACRAMENTO-blvd.; handsome 4 room apt., overlooking Italian court; laid out with trees and shrubs; rental $32. Rand. 1739.

TO RENT—5 ROOM STEAM HEATED FLAT, 2d floor; private porch; liberal concessions to desirable tenant. MRS. LINN, 5115 Montrose-av. Phone Irving 2831.

TO RENT—LARGE 4 R. APTS., NEW BLDG.; steam; porches; wall beds; nr. N. W. Ry. and surf cars; $32.50; opp. Indp. Pk. Byron and Springfield. Miller, Irving 813.

TO RENT—5 R., $20; 6 R., $25; 7 R., $30; steam heat; janitor service; good trans. UPTON REALTY CO., 1862 Milwaukee-av.

TO RENT—2855 N. SPALDING-AV., LOGAN-sq., modern 5 rm. flat, stove ht., elec. lgt.; 1st floor; $20. Ph. Bel. 2206.

TO RENT—4 AND 5 R. MODERN APTS.; steam, elec., hot water; best trans. 2855 Belmont-av., cor. Francisco.

TO RENT—MOD. 5 RM. FLAT, FURNACE, or 6 rm., stove heat; $25. 4115 Oakdale-av. Belmont Gardens. Monticello 4606.

TO RENT—4 ROOM MODERN FLAT, STOVE heat, garden; $15; in Irving Park. 3840 N. Harding-av., or phone owner, Irving 7001.

TO RENT—4800 LAWNDALE, COR. LAWrence, 4 rm. flat; st. ht.; new bldg. Apply in real estate office.

TO RENT—5 R. FLAT, VAPOR HEATED, h. w., $45. 2823 N. Sawyer-av.

TO RENT—2821 N. WHIPPLE-ST.—MODern 6 room flat; furnace heat.

TO RENT—6 STRICTLY MOD. RMS. 4246 N. Keeler. Stm.; ex. trans.; gar. Irv. 1406.

TO RENT—5016-18 N. TROY-ST.; EXCEL. trans.; 5 rm.; sun parlor; lib. conces.

TO RENT—4-5 ROOM NEW, MOD. APTS.; stove and furn. 4032 Oakdale-av. Irv. 1718.

TO RENT—2635 LOGAN-BLVD.—4 ROOM flat; $30; none better; light.

TO RENT—6 ROOM FLAT; HOT WATER heat; reasonable. 4050 Oakdale-av.

TO RENT—FLATS—WEST.

TO RENT—6 ROOMS, SUN PORCHES; OVerlooking Wash.-blvd.; 3 bedrooms, large, light, and airy; ½ blk. to park and L; $45.00. Janitor. 3313 Park-av. Garfield 4169.

TO RENT—7 ROOM FLAT; MODERN; GOOD condition; stove and furnace heat; 321 So. Homan-av., near Colorado; 1 mo. rent free; price $22.50. Tel. Humboldt 3046.

TO RENT—1816 HARRISON-ST., OPP. NEW Cook County Hospital; modern front, $35.
JOHN E. TITTMAN & CO.,
Ogden and Madison.

TO RENT—3D APT., FACING GARFIELD Park; 6 sunny rooms, 2 baths; splendid transportation; $65; heated garage if desired. 137 N. Homan.

TO RENT—STRICTLY MOD. 5 ROOM APT.; steam; front porch; overlooking Garfield Park; $40. Owner, 3649 Colorado-av.

TO RENT—3D APT., NR. GARFIELD PK., detached bldg., 7 mod., sunny rooms, st. ht., hot water, elec. light, janitor; $35. 3435 Fulton.

TO RENT—MODERN 4 AND 6 ROOMS; French porch; $30 and $38; nr. Garfield Pk. 3505 Franklin-blvd., cor. St. Louis.

TO RENT—8 R. STEAM, HOT AND COLD running water in 5 rooms. 150 N. Ashland-blvd.

TO RENT—4121 WASHINGTON-BLVD., mod. 4-5 rm. apts., front, rear porches; best service; garage if req'd. Ked 5843.

TO RENT—ATTRACTIVE 6 ROOM APT. IN Austin; 2 apt. bldg.; individual h. w. h.; large yard; gas range; $28. 5035 W. Erie.

TO RENT—5823 WASHINGTON-BLVD., 2D apt., 6 rooms; every room light; sun parlor; front porch; st. ht. and hot water.

TO RENT—MODERN 7 ROOM FLAT, STEAM heat; all rooms light and airy. 3824 Jackson-blvd.

TO RENT—NEW 4 AND 5 ROOM FLATS, cor. Springfield-av. and Congress, $32.50 to $42.50. Kelleher, 111 W. Wash. Frank. 5229.

TO RENT—AUSTIN—NEW 4, 5 AND 6 ROOM flats, steam, sun parlors. Inquire on premises, s. e. cor. Rice and Lamon [49th-av.].

TO RENT—MOD. 6 RM. APTS., 2 BATHS, 789-41 Indep.-blvd.; 1 blk Garfield "L." Owner.

TO RENT—352 N. ST. LOUIS, 2 BLKS. TO Garfield Pk.; 5 rms., furnace, and newly decorated, $18. J. GATJENS, 1342 Madison.

TO RENT—1634 WALNUT, 6 ROOMS; STM. hot water, gas range; $25.
J. GATJENS, 1342 W. Madison-st.

TO RENT—APTS., FACING PARK, GOLF links; sun parlors; porches; 2 baths; vacuum. 25 S. Central Park-blvd.; $60-$65. Ked. 2806.

TO RENT—7 LIGHT ROOMS; STEAM; JANitor; $23 and $30. 1518 W. Van Buren-st.

TO RENT—MOD. 4 RM. ST. HTD. APTS.; $31.50; all outside rms.; 4359 West End-av.

TO RENT—4 ROOM FLAT, $10. F. C. SMALley, 1827 W. Lake-st.

TO RENT—3101 ADAMS—6-7 R. $28.50 UP; desirable. MEADOWCROFT. Wabash 6672.

TO RENT—3, 4 ROOM SUNNY FLATS, STM., elec. lights; $22.50-$25. 144 N. Kedzie.

TO RENT—5 ROOMS, HEAT, HOT W., ETC., $26. 3327 Colorado-av. Garfield Park.

TO RENT—4400 JACKSON-BLVD., 6-7 RMS.; stm., elec. light, h. water, jan.; $35-$40.

TO RENT—8 R. APT., $45; STEAM, ELEC. h. w. 3540 Monroe-st. See janitor.

TO RENT—7 LIGHT ROOM FLAT; NEWLY decorated; $22. 2665 Washington-blvd.

TO RENT—27 HONORE-ST., MODERN 6 RM flats; steam; fine trans.; janitor.

TO RENT—7 ROOM FLATS; GAS, BATH, stove h.; $20. 3825 W. Madison-st.

TO RENT—917 ASHLAND-BLVD., FIRST flat, 6 rooms; steam; $30.

TO RENT—6-7 RM. FLATS; BEST TRANS. $27-$30; s. e. cor. Warren and Sac. See jan.

TO RENT—6 ROOMS, MOD., 4308 W HARrison; hot water heat, electric light.

TO RENT—4234 JACKSON; 5 RMS.; LIGHT; s. h.; in 6 apt.; concessions. Kedzie 3703.

TO RENT—FLATS—WEST.

TO RENT—"THE WALNUT."
Light, airy 5 room apartments; screened in front porch and private rear porch. Will decorate to suit. C. & N. W. R. R. and Oak Park L transportation. 5441 Fulton-st. See janitor on premises, or agent.

"THE EVERGREEN TERRACE."
Strictly modern 4 room apartments. Private front porches. Murphy in-a-door bed and laundry driers among the conveniences. WASHINGTON-BLVD. AND CICERO-AV.

"THE TRAYMORE."
Washington-blvd. and Menard-av. Modern 5 room apartment. Convenient to best transportation. Large, light rooms. Janitor on premises.

A modern 4 room, stove heated flat at only $17. This flat has hardwood floors and trim. Every room outside. Will decorate to suit.
F. A. HILL & COMPANY, 5833 W. LAKE-ST.
AUSTIN 131. OAK PARK 133.

TO RENT—A 4 R. AND A 5 R. FLAT IN THE attractive new modern bldg., n. e. cor. Sacramento-blvd. and Polk-st.; rentals very moderate, considering the high class accommodations. See janitor on premises or WM. J. BRYAR JR., 838 Stock Exchange Bldg. Main 3757.

TO RENT—30 N. PINE-AV., AUSTIN—5 room 1st and 3d apts., front and rear porches, $42.50 and $45.
5470-72 Fulton-st., Austin, 4 rooms, front and rear porches, $36 and $37.
DUFF & MASSEY, 8 S. Dearborn-st.

TO RENT—JACKSON AND ASHLAND-blvds., "HARRISON APTS." 4 to 7 room apts.; very light; best transportation in city; reasonable rentals. See janitor or F. H. SCHAFFHAUSEN, 2000 Madison-st. Seeley 6034.

TO RENT—STEAM HEATED 5 ROOM MODern apartment, JACKSON-BLVD., convenient to Hoyne-av. "L" station; newly decorated. Best value for money on the West Side. $30. Janitor, 2129 Jackson-blvd.

TO RENT—APARTMENTS, BEAUTIFUL bldg., s. w. cor. Independence-blvd. and Polk-st.; steam, hot water; vacuum cleaner; wall safes; garbage crematory; fine laundry; 5 rooms, $37.50; 4 rooms, $33. See janitor.

TO RENT—3808 W. MONROE-ST., CORNER HAMLIN-AV., 3d flat, 6 rooms; opposite Garfield Pk.; desirable in every particular; $47.50.
CHESHIRE & SHOTWELL, 4304 Cottage Gv.

TO RENT—ONE BEAUTIFUL FOUR ROOM apt. in Caroline Terrace Bldg., solid oak finish; modern conveniences; take Oak Park "L" to Menard-av. station. Office second floor, 5733 South-blvd. Tel. Austin 1146.

TO RENT—5 ROOM STEAM HEATED FLAT, all for $20; side entrance; good light; private bath and closet. 3044 Madison-st. P. J. EIDAMILLER, Owner.

TO RENT—4 AND 5 ROOMS NEW BARTON apartments, 5448-50 W. Adams-st., cor. Lotus av.; vacuum system; best service; $35-$37.50-$42.50. TRAISE & SON, 5429 Madison-st.

TO RENT—5 AND 6 ROOM APTS.; ST. HT.; hot water, janitor service; $25-$30-$35; immediate or Oct. 1st poss. See janitor, N. W. cor. Jackson-blvd. and Francisco-av.

TO RENT—FLATS—SUBURBAN.

TO RENT—BERWYN—COLONIAL APTS., just completed; 5 rooms and sun parlors; lawn all sides; steam heat; vacuum cleaners; decorations to suit tenant; 25 min. to city; $40.00. W. S. HOLMES, 3119 Irving-av. Berwyn, Ill.

TO RENT—OAK PK.; MOST REAS. MOD. 4 rm. htd. apt.; ready Oct. 1; extra lge. rms., screened porches, good quiet neighborhood; $32.50. See apt. cor. Humphrey and Iowa. C. H. HANSON & SON, 5959 CHICAGO-AV.

TO RENT—8 ROOM APARTMENT IN THE Stoneleigh Manor, cor. Main-st. and Michigan-av., Evanston; two baths, sun parlor; rental $125. QUINLAN & TYSON. Phone 2600. 701 Davis-st.

TO RENT—FINEST NEW MOD. 4 AND 5 R. apts., 1 block O. P. L and N. W. sta.; h. w. h.; yard; $40; less to good people; garage if desired. 5507 Race-av. Austin 22982.

TO RENT—201 MAIN-ST., EVANSTON, MODern 5 rm. apt.; one block from lake.

TO RENT—2 NEW MODERN 5 RM. FLATS, Oct. 1; $33. 6810 Harrison, O. P.

TO RENT—FURNISHED FLATS.
South Side.

EVERYTHING NEW.

New building; new furniture; new features and conveniences never before installed in Chicago flats; 3972 Ellis-av.; 4 rooms, sun parlors, dressing closets, wall beds, oil decorations; furnished complete; free maid service; rent $75. Agent on premises or C. R. GLEASON & CO., Telephone Kenwood 4197.

TO RENT— TO RENT—
3641 GRAND-BLVD.
NEW ST. FRANCIS FURNISHED APARTMENTS; MAID SERVICE FREE; 3 ROOMS AND BATH; IN-A-DOR BEDS; ONE AND A HALF BLOCKS TO L, ONE-HALF BLOCK TO SURFACE CARS, 10 MINUTES TO LOOP; FROM $55 TO $75 A MONTH. DOUGLAS 5891.

TO RENT—FOR IMMEDIATE OCCUPANCY, beautiful 12 room furnished apt., 3 blks. from I. C., 53d-st. on Hyde Park-blvd., 15 min. to loop; cor. apt.; all outside rooms, with southern exposure; complete Thor laundry equipment. Will rent to May 1 for $250 per mo. Address C W 205, Tribune.

TO RENT—LUXURIOUSLY FURN. APT., 6 rms., 2 baths; all oriental rugs; baby grand piano; 2 blks. I. C. exp.; from Oct. 1st to March 31st; priv. garage if desired. 6433 Cornell, 1st apt., N. Midway 3714.

TO RENT—1103 E. 60TH, 2D APT., 5 ROOMS; modern and light; well furnished; choice location; nr. I. C., parks, and university. PETER NILAND, 941 E. 63d-st. Midway 2987 or Hyde Park 1826.

TO RENT—FURN. FLAT, 5 RMS., STEAM heated, facing Jackson Pk.; ideal proposition for newly married couple; to further $38.50 per mo. Call evenings after 6:45. Flat 8S, 1552 E. 63d-st., cor. Stony Island-av.

TO RENT—4108 LAKE PARK—CORNER, 4 rms.; suitable for small fam. or 2 couples; mah. furn., oriental rugs. Ken. L. Oak 5475. Reas.

TO RENT—3921 GRAND-BLVD., COMpletely furn. 4 and 5 rm. apts.; piano; priv. baths.

TO RENT—4412 LAKE PARK-AV., 1 BLK. TO lake, 5 rm. apt.; Turkish rugs, mahog. furn., silver; high grade bldg. and loc.; immed. poss.

TO RENT—1552 E. 63D-ST., 3 TO 5 ROOM furn. or unfurn. apts.; adj. Jackson park; steam, elevator; L. surf., and I. C. exp.; $22 up.

TO RENT—5 ROOM FURN. FLAT; LIGHT; piano; 2 porches; large yard; nice loc.; $27; I. C. and surf. 1533 E. 76th-pl. Midway 5141.

TO RENT—ATTRACTIVE, WELL FURnished apt. on Oakenwald-av., corner of 43d-st.; reas. rent. Ph. Ken. 6039.

TO RENT—5628 PRAIRIE-AV., 2D, ATtractively furn. light 7 rm. apt., newly decorated, 2½ blks. 55th L. Normal 747.

TO RENT—NICELY FURNISHED 4 ROOM apartment, modern; excellent transportation. Phone Drexel 1084.

TO RENT—48TH AND MICHIGAN; DESIRable 4 and 6 rm. furn. apts.; excl. loc. and trans. Drexel 1879.

TO RENT—NICELY FURN. 4 RM. FLAT, all outside; near Washington Pk.; possession Oct. 1. Kenwood 1857.

TO RENT—HANDSOMELY FUR. KENWOOD APT., 6 ROOMS, nr. 46th and Greenwood. Phone Oak. 2077 or address D 550, Tribune.

TO RENT—3814 INDIANA; VERY PLEASant 3-4-5-6 rm. furn. apts.; priv. bath; steam; elec.; $25-$50. Doug. 1393. MURPHY.

TO RENT—SO. SHORE FURN. FLATS, 3 TO 5 rms.; lt. hskpg.; near I. C. and L. trans.; $18 up. 4529 Lake Park-av. Ken. 1281.

TO RENT—332 E. 59TH-ST., 2D—BEAUT. furn. 4 rm. apt., complete; piano; 1 blk. "L" and park.

TO RENT—4 TO 8 R. FLATS, FURN. COMP.; I. C., "L" trans.; school, park, golf, tennis; steam; $30-$50. 6429 Harper-av., 2d.

TO RENT—WELL FURNISHED MODERN 6 room new apt., 5835 Michigan-av., 1st floor. Phone Normal 298 after 6:30 p. m.

TO RENT—6021 KENWOOD-AV., ALL OR part first class 8 rm. furn. flat; nr. univ. and I. C.

TO RENT—WANTED, YOUNG MARRIED couple in 4 room apt.; low rent.
DR. SCHMIDT, 6304 Champlain.

TO RENT—NICELY FURN. 2 RM. APT.; best trans.; $40. 3905 Ellis. See janitor.

TO RENT—3 TO 7 RM. FURN. FLATS; reas.; wk., mo. 4800 St. Lawrence. Drex. 7399.

TO RENT—3750-52 GRAND-BLVD., HIGH class 2-3 room furn. apts., $7, 8, 9.

TO RENT—5839 PRAIRIE, 4 OUTSIDE MOD. rms., furn. complete; L ex., 61st car.

North Side.

TO RENT—N. STATE, NEAR SCHILLER, dainty 6 room apartment, 3 bedrooms, 2 baths, 4th floor, $150 per month; long winter season or year.
J. L. FLOYD, 35 N. Dearborn-st.

TO RENT—1307 SUNNYSIDE-AV., 1ST APT., cor. Malden; 1 block from Wilson-av.; 5 rooms; high grade apt.; newly furnished; the whole or part; $40.

TO RENT—815 ALTGELD-ST.; COMFORTable, clean, sunny flat; call and see my 6 rms., completely furnished, including piano, sew. mach.; $28; stove ht; fine trans. Linc 2755.

TO RENT—SIX ROOM FURNISHED 2D flat furnace heat, to first of May, 1916; no children; reasonable. 4874 N. Paulina-st. Ravenswood 6535.

TO RENT—5 RM. FURN. APT., COMPLETE every respect. Silver, linen, Victrola; new bldg. Priv. front, rear porches; near Wilson-Evanston exps. Address D 554, Tribune.

TO RENT—BITTERSWEET-PL., FUR. APT., N. S., very desirable 6 rm. apt.; 2 baths, lge. frt. porch and sleeping porch; 3 blks. Sheridan-rd., "L" 1 blk. sur. car. Ph. L. V. 3773 for par.

TO RENT—FINELY FURN. APT., SEVEN rooms, sun parlor, two baths, shower; six months or longer; immed. poss.; nr. Argyle sta. Edge. 3908.

TO RENT—FURNISHED APT., FULLERton and park; steam; reasonable. Phone Lincoln 5672.

TO RENT—NR. WILSON-AV., FURNISHED 6 r. apartment, $60. 843 Leland-av. Make appointment with MR. BOALTH, Cent. 6969.

TO RENT—HIGH GRADE 4 RM. FURN. APT. overlooking Sheridan-rd.; "L" ex.; $50. 3917 Rokeby-st.

TO RENT—SIX MONTHS OR LONGER, fine mod. Sheridan-rd. five room apt.; exp. L service; $65. Ph. Ravenswood 2528.

TO RENT—FIVE ROOMS, SUN PARLOR two baths, sleeping porch, baby grand piano. Phone Rogers Park 8991.

TO RENT—452 FULLERTON PARKWAY, "Nordica Bldg." 5 r. furn. apt.; $50; janitor.

TO RENT—1914 N. CLARK-ST.—FURN. 6 rm. apt.; opp. Linc. Park; steam, elec.; $50.

TO RENT—4 RM. APT., STRICTLY MOD., $38. 1300 Argyle-st., 2d. Edge. 1286.

TO RENT—39 E. OHIO, E. OF STATE, 3 TO 6 rms.; nicely furn. flats. Superior 3614.

TO RENT—ELEGANT 4 RM. APT., FURN. or unfurn.; L. V. 3644. 3708 Pine Grove-av.

TO RENT—4 RM. FURN. APT. 1ST FLOOR. 4357 Kenmore.

TO RENT—1089 N. LA SALLE-ST.—3 ROOM furnished apt.; complete; steam heat.

TO RENT—4 COMPLETELY FURN. RMS.; Wilson sta.; $35. Ravenswood 3527.

TO RENT—WELL FURN. APT.; 5 ROOMS. 4663 Winthrop. Ravenswood 8121.

TO RENT—FURNISHED FLATS.
North Side.

TO RENT—SHARE MY ATTRACTIVE 7 room apart., overlooking lake, with 2 or 3 adults; reas. rent. Wellington 1261.

West Side.

TO RENT—4121 JACKSON-BLVD., 2D FLAT —Furnished flat; heat, light, and gas provided; reasonable rent for the right party; no children; references.

TO RENT—$12, $20, $30 MONTH; 3 ROOM beautiful furn. apts., heated, sleeping porches, sub. 5c fare exp., 21 min.; refined patronage. Franklin 2280. Room 901, 180 W. Madison-st.

TO RENT—CLEAN, WELL FURN. 4 RM. flat, cor. Oakley-blvd. Apply 2257 Van Buren.

TO RENT—OR SALE—3500 MONROE-ST., 2D, 6 rm. furn. cor. apt.; rms. filled; clear $10 mo.; A1 neighborhood. Garfield 2014.

TO RENT—NEWLY FURN. 4 AND 5 RM. flat, nr. 3 car lines; 334 Stanley-ter. See janitor or call Seeley 3292.

WANTED—TO RENT—FLATS.

WANTED—TO RENT—FROM OCTOBER 15th to December 15th; well furnished modern apartment, between Lincoln Park and Chicago-av., and east of Dearborn-av.; must have 4 master's bedrooms, 2 maid's rooms; very desirable adult family.
J. L. FLOYD, 35 N. Dearborn-st.

WANTED—TO RENT—7 TO 9 ROOM FURnished apt., South Side, Oct. to May. Responsible tenant; ref. Address C P 447, Tribune.

WANTED—TO RENT—ARCHITECT WANTS quiet flat, and to exchange services for part rent. Address C 228, Tribune.

WANTED—TO RENT—FURNISHED APARTment, modern, 7 or 8 rooms, S. of 47th and E. of Drexel. Address D 486, Tribune.

WANTED—TO RENT—FOUR OR FIVE RMS. Argyle, on Kenmore or east, to May 1st; best references; $45. Address C 516, Tribune.

WANTED—TO RENT—FIVE ROOM FURnished flat on West Side. Address C 514, Tribune.

WANTED—TO RENT—4 ROOM FURNISHED flat north. Address D 576, Tribune.

TO RENT—STORES—DOWNTOWN.

TO RENT— —TO RENT
UNUSUAL OPPORTUNITY.
SALOON AND RESTAURANT.
21 N. LA SALLE-ST.
ESTABLISHED 20 YEARS.
FOR SALE
COMPLETE EQUIPMENT.
PAUL G. LOEBER & CO.,
21 N. La Salle-st.

TO RENT—SHOPS BLDG., 17 N. WABASH; large, well arranged shop with fine skylight and attractive main floor show window; most suitable for fine shoe shop, milliner, or ladies' tailor. CENTRAL REALTY & INV. CO. 36 S. State-st. Ran. 6162.

TO RENT—208 W. LAKE-ST., NR. 5TH-AV., store and basement; 5,000 sq. ft.; new front. FRANK S. PAGIN & CO., 32 W. Washington.

TO RENT—STORES, 324 FEDERAL-ST., OPposite Monadnock Block; modern building; long lease; for saloon or other lines.

TO RENT—STORES, OFFICES, LOFTS, IN downtown district. Tel. Randolph 3884.
CALLISTUS S. ENNIS & CO., 122 Monroe-st.

TO RENT—STORES—SOUTH.

TO RENT—
SPLENDID OPENINGS
FOR LIVE BUSINESS MEN IN ALL LINES OF LOCAL BUSINESS.

S. W. COR. INDIANA-AV. AND 37TH—Corner store, new business block. Also inside store; steam heat; excellent location for a drug store, confectionery, caterer, millinery, dry goods, and notions; low rental.

NEW BLDG., N. W. COR. 53D AND KENWOOD-AV.—Large light stores, located in the heart of Hyde Park shopping district; very reasonable rent.

NEW BLDG., S. E. COR. COT. GROVE-AV. AND DREXEL-SQ.—Splendid location for all classes of business; rent $55.

1444-46 E. 55TH-ST., large double store; steam heat, fine show windows, splendid opening for any of the following lines: Furniture, Men and Boys' Clothing, Music and Art Store, or any line requiring large store.

COR. CORNELL-AV. AND 55TH—Modern stores, new business block; the finest section of Hyde Park; $60.

S. W. COR. COTTAGE GROVE-AV. AND 48TH-ST.—Fine large corner store; $40.

1240 E. 47TH-ST., NEAR LAKE-AV. and I. C. depot; new block; $55.

N. E. COR. STATE AND GARFIELD-BLVD. —Store; $20 up.

N. W. COR. 63D AND BLACKSTONE—New bldg.; steam heated stores; $40.

S. W. COR. 43D AND MICHIGAN-AV.—New stores; $20 and $25.

S. E. COR. 47TH AND GREENWOOD-AV.—New business block; steam heat; $55.

N. E. COR. 47TH AND CHAMPLAIN-AV.—Excellent business location; $35 and $50.

W. K. YOUNG & BRO., BANK FLOOR, Marquette Bldg., Dearborn and Adams. Phones 4847 Central.

TO RENT—NEW HIGH GRADE 2 STY. BRK. and steel bldg. 5736-8 Prairie-av., nr. L sta. and new $75,000 theater.
1st floor, stores, attractive unique show windows; private garages in rear.
2d floor, 2 rooms, 1,500 sq. ft. each; splendid light and air; unusual show windows; can be subdivided to fit any business or profession; all steam heated; district densely populated. McCARTHY & BYRNE, 51st, cor. Indiana-av.

TO RENT—1009 E. 47TH-ST., STEAM HEATed, electric lighted store; floor space 18x70; suitable for barber shop, men's tailor, beauty shop, or any good retail business. Rent reasonable.
McKEY & POAGUE,
Oakland 4542. 1356 E. 47th-st.

TO RENT—53D-ST., IN HYDE PARK, choice store rooms with modern plate glass front, steam heat; on high class business street; $35-$50. JOHN A. CARROLL & BROS., 1533 E. 53d-st. Hyde Park 440.

TO RENT—2 SHOPS IN NEW HOTEL Grand, 51st-st. and Grand-blvd.; ready Oct. 15th; excellent opportunity for barber, manicurist, milliner, etc. HOFFMAN & BECKER, 360 E. 51st-st. Drexel 700.

TO RENT—LARGE STORE, 332 W. 71ST-ST., near Rock Island depot and offices; steam heat; good restaurant location; cheap rent; open.

TO RENT—STORE, 22X90, 1129 E. 55TH-ST.; steam, electric light, etc. BENJ. BISSINGER, 69 W. Washington-st.

TO RENT—NEW STORES, N. W. COR. 47TH and Drexel-blvd. High grade location. SMITH & EMRICK, 4711 Lake Pk.-av. Oak. 751.

TO RENT—STORE, 18X80, $40; ½ STORE, $20; steam, hot water, living rooms and bath. LENOX, 3537 Cottage Grove.

TO RENT—MODERN STORE LOC. ON E. 75th-st.; fine business locality; reas. rent. JOHNSON & CO., 2059 E. 75th-st.

TO RENT—NEW STORES, N. W. COR. 47TH and Drexel-blvd. High grade location. SMITH & EMRICK, 4711 Lake Pk.-av. Oak. 751.

TO RENT—LARGE STORE BUSINESS DIStrict: steam heat. 834 W. 59th-st. Frank. 786.

TO RENT—STORES—NORTH.

TO RENT—
FINE CORNER STORE
ACROSS THE STREET FROM "L" STATION,
3369 N. CLARK-ST.
SATISFACTORY TERMS AND LEASE to the right party.
BROOMELL BROTHERS,
74 W. Washington-st. Central 327.

TO RENT—NEW STORES AND OFFICES, steam heat, n. e. cor. Western and Leland-avs., at Western-av. sta. N. W. "L"; splendid openings in all lines; corners suit. for saloon or drug store; cheap rent to right tenant.
PLOTKE & GROSBY, Owners,
207 W. Division-st. Superior 6288.

TO RENT—STUDIO WITH 5 ROOMS FOR music, dancing, or dressmaking school or photographer. 4618 N. Robey-st.

TO RENT—SMALL COR. STORE WITH LIVing rooms; School and Racine; $20. Tel. 2366 Wellington. 2956 N. Clark.

TO RENT—MODERN 90 FT. STEAM HEATed stores, next to North-av. 1544-6 Larrabee-st.

TO RENT—NEW STORES, STEAM HEAT, awnings and lamp posts put up and lighted free. Cor. Wayne, Ridge, and Hollywood-avs.

TO RENT—IN LARGE APT BLDG., STEAM heat; 20x75; 2854 N. Clark-st.; $97.50. THEODOR W. BUHMANN, 2854 N. Clark-st.

TO RENT—STORES, COR. BROADWAY AND Oakdale, $35 up; for drugs, millinery, dry goods, meat, plumber, beauty shop, barber.

TO RENT—STORE; BIG SNAP FOR QUICK action; good for any small bus. 2927 Belmont.

TO RENT—STORES—NORTHWEST.

TO RENT—2 STORY STORE AND BASEment, steam, size 38x105; good location; reasonable rent. 2638-2640 Milwaukee-av.

TO RENT—MOD. STORES; ALSO LOFT; 50X100; reas. 2358 Milwaukee-av.

TO RENT—STORES—SUBURBAN.

TO RENT—PART OF STORE ROOM; BEST loc. in Oak Park; excellent chance for millinery. Address C 289, Tribune.

TO RENT—STORES—WEST.

TO RENT—S. E. CORNER HARRISON AND Loomis-st.; store; steam heat; low rental; excellent location for druggist.
CREMIN & O'CONNOR, 105 N. Clark-st.

TO RENT—STORE, 136 N. CAMPBELL-AV., suitable barber shop; rent $10. Inquire 134 N. Campbell.

TO RENT—NEW LIVE BUS. COR. STORES, next to large theater, 3700 Chicago-av. Owner, SCHWARTZ, 139 N. Clark-st.

TO RENT—OFFICES AND STUDIOS.
Downtown.

TO RENT—BEAUTIFUL PRIV. FURN. OFfice, stenog., cheap. 20 E. Jackson, Rm. 800.

TO RENT—DESK ROOM, HANDSOMELY FURN. SUITE. 401 McCORMICK BLDG.

TO RENT—DESK ROOM, FURNISHED, $10. 745 First Natl. Bank Bldg.

TO RENT—BARGAIN—FURNISHED ROOM 1102 Venetian Bldg., 15 E. Washington-st.

TO RENT—1 OR 2 PRIVATE OFFICES AND rec. rm., $12. Apply 440 Webster Bldg.

TO RENT—DESIRABLE DESK ROOM IN priv. office, with phone. 608 Hartford Bldg.

TO RENT—FINE DESK SPACE WITH DESK; all conven.; cheap; 1607 Monadnock.

TO RENT—453 GAS BLDG., FURNISHED office; stenographer; bargain. Harrison 6075.

TO RENT—OFFICES AND STUDIOS.
Downtown.

TO RENT—BEAUTIFUL PRIV. FURN. OFFICE, 250 SQ. FT., IN SUITE ON BANK FLOOR, LA SALLE AND JACKSON; 2 MAHOG. DESKS, MAHOG. TABLE, RUG, DESK LIGHTS, TELEPHONE AT DESK, OFFICE SERV., STENO.; $35 AT ONCE. INQUIRE R. 204, 208 SO. LA SALLE-ST. WAB. 790. ALSO FEW VACANT OFFICES, 250 SQ. FT., $15; 250 SQ. FT., $18; 430 SQ. FT., $26.

TO RENT—OFFICE SPACE AT DESK ROOM PRICES, WITH FREE PRIVATE PHONE, EXPERT STENOGRAPHIC SERVICE; ELEGANTLY FURNISHED; COMPLETE; READY FOR OCCUPANCY; HIGHEST CLASS OFFICE BUILDING ON JACKSON-BLVD., NEAR STATE. ADDRESS E X 476, TRIBUNE.

TO RENT— TO RENT—
TACOMA BUILDING,
N. E. Cor. Madison and La Salle-sts. Modern, light private single or en suite offices. Reasonable rent. Concessions.
THE UNIVERSITY OF CHICAGO,
Room 1114. Franklin 3461.

TO RENT—SPECIAL BARGAINS—BEST and cheapest in loop; furnished and unfurnished light offices, suites, desks, and space; fully equipped; all conveniences. 1504 Lytton Bldg., 14 E. Jackson. Ph. Wabash 157. Beach.

TO RENT—ADVERTISING BUILDING, 123 WEST MADISON-ST.
Furnished offices and desk space, with telephone connections; best class service; reasonable. Call at office of building.

TO RENT— TO RENT.
ADAMS EXPRESS BUILDING,
115 South Dearborn-st.
Desirable light space for mercantile lines.
Central 997. J. C. McCORD & CO.

TO RENT—POWERS BLDG.,
37 S. WABASH-AV.
OFFICE AND MERCANTILE SPACE.
H. O. STONE & COMPANY,
76 W. MONROE-ST. TEL. RANDOLPH 300.

TO RENT—OFFICES, ONE $12.50; SINGLE front, $15; suites, $20 to $40; 3,000 sq. ft., north front, $1,000 year; modern bldg.
BONHEUR, 326 River-st., cor. Wabash.

TO RENT—OUTSIDE OFFICE, 1036 MARquette Bldg., furnished or unfurnished, or will sell furniture reasonable. Ph. Rand. 2802 or call bet. 9 and 10 a. m. or ph. Mid. 683.

TO RENT—OUTSIDE OFFICE, 1036 MARquette Bldg., furnished or unfurnished, or will sell furniture reasonable. Ph. Rand. 2802 or call bet. 9 and 10 a. m., or ph. Mid. 683.

TO RENT—RESPONSIBLE PARTY ONLY handsomely furn. private office with or without steno. services. 1984 Cont. and Comm'l Bank Bldg.

TO RENT—WILL SUBLEASE FOR TWO years big office, Mallers Bldg., fifth floor; must be seen to be appreciated. Call at Room 513 Mallers Bldg.

TO RENT—U. S. ANNUITY AND LIFE Bldg., 20 E. Jackson-blvd., three room suites; $35.00.
G. V. CLEARY & CO. Harr. 2165.

TO RENT—
Dickey Bldg., 180 N. Dearborn-st.
Corner office, 8 windows, n. and e. lt., $40.
Desirable front office, best service, $20.

TO RENT—FINE LARGE MUSIC STUDIO for dancing or clubs, mornings and evenings. Small studio, all day. Reasonable. 54 Auditorium Bldg. Wabash 9070.

TO RENT—TWO LARGE CONNECTING OFfices in desirable building in center of financial district, at big sacrifice. Inspection invited. Address C F 579, Tribune.

TO RENT—PRIV. OUTSIDE OFFICE IN suite. Tel.; steno.; very moderate. 538 Transportation Bldg. Har. 7417.

TO RENT—FURNISHED PRIVATE OFFICE or desk space with desk; reduced rates; unlimited phone. 105 W. Monroe, Suite 802.

TO RENT—DESK IN EXCHANGE FOR services to keep office open during noon hours. R. 204, 305 S. La Salle-st.

TO RENT—CHEERFUL OUTSIDE OFFICE space, fully equipped, reasonable. 604 Schiller Bldg.

TO RENT—OFFICE OR DESK; FREE PH. and storage; stenog. Granville, 20 E. Jackson.

TO RENT—DESK ROOM, $10; PRIV. OFfice, $18; new mahog. furn.; free phone, steno. R. 204, 305 S. La Salle-st. Wab. 790.

TO RENT—TOWER BUILDING,
N. W. cor. Madison and Michigan-av.
Rand. 5660. LEE J. LESSER & CO.

TO RENT—DESK AND SPACE IN LOOP, cheap. Call bet. 2 and 5 p. m., Room 402, 332 S. Dearborn-st.

TO RENT—LIGHT DESK ROOM, OR PART of large private office, in City Hall Square Bldg. Call Room 1012.

TO RENT—LIGHT OFFICE IN MODERN fireproof bldg., Dearborn nr. Van Buren-st. R. D. HILL & CO. Randolph 2322.

TO RENT—LARGE PRIVATE OFFICE. Stenographic and telephone service if desired. R. 919 Mallers Bldg., 5 S. Wabash-av.

TO RENT—DESK ROOM, WITH UNLIMited phone, $10 mo. Rm. 800, 160 N. 5th-av.

TO RENT—EXCELLENT DESK SPACE, phone, stenog. serv. 1229, 19 S. La Salle.

TO RENT—PRIVATE OFFICE. APPLY RM. 608 Title and Trust Bldg.

TO RENT—SMALL SPACE TO SUBLET IN Room 1100 Mallers Bldg.

TO RENT—PRIVATE OFFICE; PHONE, steno.; cheap. 1535 Lytton Bldg.

General.

TO RENT—OFFICE SUITE WITH LIVING rooms combined, suitable for doctor, dentist, or milliner; 2d floor, 3650 Ogden-av., near Lawndale station. Rent $40 per month. WM. H. MULHOLAND & CO., 30 N. La Salle-st.

TO RENT—DESIRABLE MODERN OFFICES, single or two together, for doctors, dentists, or general commercial use. McKINLEY MUSIC HALL BLDG., 55th and Harper-av.

TO RENT—OFFICE AND SITTING ROOM for Dr. or Dentist; Southeast cor. 37th and Indiana-av. Apply Fleckenstein, Agt., on premises.

TO RENT—FLOORS AND LOFTS.

TO RENT—DOWNTOWN SPACE—
Four very desirable floors in the building at 124-126 W. Lake-st. Newly remodeled. Possession at once.
APPLY TO WINSTON & COMPANY,
1414 FIRST NATIONAL BANK BLDG.

TO RENT—VALUABLE FLOOR SPACE FOR storage purposes, finest, accessible and desirable part of city; N. S.; 1 or 2 floors, 12,500 sq. ft. each; reasonable; terms to right party. SAMUEL CAPPELS CO., 508 St. Clair-st.

TO RENT—LOFT, MODERN, FIREPROOF; 1,750 sq. ft.; cheap. Clark-st., near Division. JOHN B. DE VONEY CO., 133 W. Washington-st. Franklin 880.

TO RENT—THIRD FLOOR ON LAKE-ST., L shaped, 40x100 and 40x80; 80 ft. light; steam heat, freight elevator; 227-9 W. Lake-st.
WHITE & TABOR, 139 S. 5th-av.

TO RENT—BUILDINGS, FLOORS, AND space with or without railroad and river facilities, and will build to suit tenant.
MADDEN BROS., 140 S. Dearborn-st.

TO RENT—FINE LIGHT CORNER LOFTS in wholesale district; price reasonable; from 6,000 to 15,000 feet. JOHN R. MALLERS, Madison and Wabash. Phone Randolph 6651.

TO RENT—FLOORS, STORES, BUILDINGS. Murdock, James & Co., 17 N. La Salle-st.

TO RENT—ABOUT 1,200 FEET, 1ST FLOOR; steam heat; $25. 1837 W. Lake-st.

WANTED—STORES, OFFICES, LOFTS

WANTED—TO RENT—DESK SPACE, REAsonable; state price. Address D 476, Tribune.

TO RENT—MFG. PROPERTY.

TO RENT—BRADLEY BUILDINGS—
Large and small space, with or without power; also storage space; in sprinkled buildings; best of shipping facilities; very light.
J. HARLEY BRADLEY,
Ph. Monroe 146. 217 N. Desplaines-st.

TO RENT— TO RENT—
FLOORS—BUILDINGS—STORES in all business districts.
Send for our complete list.
PAUL G. LOEBER & CO., 21 N. La Salle-st.

TO RENT—NOW IN POSSESSION OF REceiver; bldg. cont. 120,000 sq. ft. floor space; sprinkler system; daylight 4 sides; high press. boiler and engine; close in West Side; 12½c per sq. ft. Lease to suit. 1124 First Nat'l Bk. Bldg.

FOR LEASE—OR SALE—FACTORY BLDG., e. of Halsted, nr. Polk; best trans. and R. R. facilities; 189 ft. front. GRODSON, 1305, 11 S. La Salle-st.

TO RENT—7,000 SQ. FT., VERY DESIRAble, 1st floor, for mfg. or warerooms; sprinkled; will divide. Apply 360 W. Superior-st.

TO RENT—ABOUT 2,500 SQ. FT., 1 STORY new bldg.; cement floor; near switch; very light. Address F E 532, Tribune.

TO RENT—CLOSE IN WAREHOUSE WITH switch track; 20,000 square feet; fine for furniture. Call Cal. 3460.

TO RENT—SMALL POWER SPACE; $25 PER month up; 115-117 South Water-st.
JOHN R. MAGILL & CO., 35 N. Dearborn-st.

TO RENT—100,000 FEET FLOOR SPACE, sprinkled; switch track. B. & O. E. F. KENNEDY, 58 S. Dearborn-st.

TO RENT—FACTORY, 6,000 SQ. FT., CORner of Congress and 40th-ct. Phone Kedzie 83.

WANTED—TO RENT—MANUFACT'G.

WANTED—TO RENT—50,000 TO 100,000 SQ. ft. floor space, heavy construction, first class switching facilities; state location. Address B 508, Tribune.

TO RENT—BUILDINGS.

TO RENT—WHSE., 55,000 FT., NR. CHI.-AV. Also fine 1 sty. whse. or fcty. on Chi. Junc. MONTAGUE & SON, 25 N. Dearborn. Cen. 5012.

TO RENT—BARNS.

TO RENT—708-16 SEBOR-ST., 2 STORY barn, 76 stalls, 2d floor; wagon room on 1st floor; rent $250 month.
PAUL G. LOEBER & CO., 21 N. La Salle-st.

TO RENT—BARN, GARAGE; WILL ALLOW some. 321 So. Homan-av.

TO RENT—OTHER CITIES.

TO RENT—STOREROOM; CENTRAL LOCAtion; good opening for restaurant and lunch-room. WRIGHT & MAAS, 601 Wash.-st., Gary. Tel. Gary 1355.

TO RENT—FARMS.

TO RENT—5 ACRES, HOUSE, BARN, ORCHard; completely equipped; $25 month. W. G. PEACOCK, Wheaton, Ill. Monroe 2368.

TO RENT—MISCELLANEOUS.

TO RENT—IF YOU ARE IN THE MARKET for buildings, stores, or floors, write us.
ALEX. FRIEND & CO., 29 S. La Salle-st.

TO RENT—BUILDINGS, STORES, AND floors in all parts of the city. Send for list.
WILLIS & FRANKENSTEIN, 110 S. Dearborn.

TO RENT—HALLS.

TO RENT—STUDIOS; HALL WITH STAGE; large dance floor; near Blackstone hotel. Apply 819 Marquette Bldg. Randolph 2162.

STORE AND OFFICE FIXTURES.

DESKS—LARGE LOT OF ROLL TOP, FLAT top, typewriter desks, tables, chairs, etc., taken in exchange for new Franklin sanitary desks, will be sold regardless of cost. All have been repaired and refinished. FRANKLIN DESK FACTORY, 28 E. Jackson-blvd.

JULIUS BENDER,
901-903-905-909-911 W. Madison-st.
TELEPHONE MONROE 1712.
Manufacturer and jobber of store and office fixtures. Second hand fixtures of every description. Terms, cash or time.

WILL SACRIFICE SECOND HAND DESKS, formerly used by insurance company; complete line of new office furniture; lowest prices. SABATH DESK CO., 518 S. Wabash-av.

STORE FIXTURES, NEW AND USED—Cheapest prices in medium and high grade store outfits; cash or terms. CHAS. BENDER CO., 608-614 Wells-st.

WANTED—TO BUY—
2 SIX FT. FLOOR SHOWCASES.
1 FOUR FT. FLOOR CIGAR CASE.
TELEPHONE STEWART 6316.

FOR SALE—2 DESKS, ONE ROLL TOP OAK, one bookkeeper's standing desk; 6 chairs, good condition; very cheap; at once. MONON MFG. CO., 608 S. Dearborn.

DESKS, CHAIRS, ETC.—HIGH GRADE FACtory samples and discontinued patterns; big bargains. P. CASEY SONS, 173 N. Fifth-av.

GLOBE-WERNICKE CO.,
11 and 15 N. Wabash-av.
Used desks, chairs, and files.

RARE BARGAIN, SODA FOUNTAIN AND fixtures. Frozen Arts. 743 E. 43d-st. Oakland 290.

STORE FIXTURES FOR EVERY BUSINESS at the lowest prices in the country. American Store Fixture Co., 120-126 S Halsted.

FOR SALE—OFFICE FURNITURE, FIXtures, letter files, etc. Call 712 Royal Insurance Bldg.

CIGAR STORE FIXTURE AND OUTFITS for every line of business at lowest prices. CHAS. BENDER CO., 608-614 Wells-st.

FIXTURES FOR JEWELRY STORE; IN fine condition; reasonable. Address C 288, Tribune.

TWENTY-EIGHT BUTCHER BOXES, VARIous sizes and makes; at any price; must make room. 644 W. Madison-st.

WANTED—NATIONAL CASH REGISTER with autographic attachment; must be bargain. Address P. O. Box 315, Peoria, Ill.

FOR SALE—A FINE SET OF SOLID WALnut bank fixtures, complete; great bargain. Address D J 2, Tribune.

FOR SALE—ONE DESK, TABLE, AND chair at reasonable price. Call between 8:30 and 12 a. m. 1316B North American Bldg.

DESKS—ROLL TOP, $10; FLAT, $7; TYPR. desks, $8; tables, $5; chairs, $1; bargains in new furn. H. Walter Brown Co., 188 W. Lake.

DESKS, ETC.—BIGGEST BARGAINS IN town; must sell to get cash. 410 S. Dearborn.

DRUG STORE FIXTURES FOR SALE OCT. 1st, 18th and Wood-sts.

SAFES.

LARGE BURGLAR AND FIREPROOF HALL safe for sale at bargain; four large compartments; inside and outside doors; triple time locks; suitable for bank or large business house. Inquire Harris Trust & Savings Bank, 111 W. Monroe-st., Chicago.

SPECIAL SALE—UNITED STATES EXpress company's fireproof safes. Big bargains in all sizes. New safes and vault doors also. York Safe and Lock Company, 35 N. Market-st., Chicago. Main 2782 and 3.

DIEBOLD SAFE AND LOCK CO., ESTABlished in Chicago 50 years. New and second hand safes. 122 S. 5th-av. Main 895.

NEW & SECOND HAND SAFE BARGAINS—Small payment down, $1.25 wk.; no interest. Gary Safe Co., 367 W. Madison. Franklin 2508.

APPROXIMATELY 75 SECOND HAND safes; very low prices. Herring-Hall-Marvin Safe Co., 211 W. Washington-st. Main 1656.

HORSES, HARNESS, CARRIAGES.

TEAMING OUTFIT FOR SALE—OUR CONtract with the Hydrox Co. for delivering water and ice cream terminates on Oct. 1. We will sell at public auction on Sat., Oct. 2, 10 o'clock a. m., at the Hydrox plant, 35th and Normal-av. and Fort Wayne tracks, 66 head of season horses, right out of work, weighing from 1,250 to 1,750 lbs.; 50 sets double harness, 12 sets single harness, blankets, flynets, and stable utensils; everything sold absolutely without reserve; every horse sold with a guarantee; if you want a good team of horses, come out. George E. Mason Horse Co.

OWING TO THE FACT THAT WE ARE INstalling automobiles we are going to dispose of about 60 horses and mares, some mules from 1,000 to 1,600 pounds; are all young, in good condition; some slightly pavement worn; also bottle beer wagons and harness; no reasonable offer refused. Apply to Madison Bottling Works, 1741 W. Madison-st., Chicago, Ill.

GENTLE PACING MARE, SEAL BROWN, with harness, $75; or will trade for large work horse; 3 express horses cheap; wagons and singles harnesses. 2827 S. Halsted.

BARGAIN—MUST BE SOLD; 60 HORSES and mares; mare in foal; harnesses and wagons. Lincoln Pk. Teaming Co., 1337-39 N. Clark.

FOR SALE—20 TO 30 HORSES; ALSO double and single wagons. Apply at barn, 34 W. 64th-st. Phone Wentworth 1214.

14 FT. VAN, FINE COND., BEST CASH offer. 4619 N. Clark-st. Sunnyside 2144.

FOR SALE—30 ICE CREAM HORSES AND mares, all sizes. 2546 W. Madison.

$65 TAKES DEL. HORSE, TOP WAGON, harness. 7007 Normal-blvd. Stewart 7720.

WANTED—SECOND HAND BUS TO HOLD 30 people. Address C H 127, Tribune.

GOOD HORSE FOR SALE CHEAP. METZ, 8711 South Racine-av. Tel. Stewart 8719.

MACHINERY AND TOOLS.

D. C. 220 VOLT MOTORS; GOOD CONDItion. 6 h. p., 1,650 speed; $75. 5 h. p., 1,600 speed, $70; 1 h. p., 1,175 speed, $30. All complete, pulleys, starters. These are all bargains. HOLTZER CABOT ELECTRIC CO., 6161 S. State.

GRAY IRON CASTINGS; TWO FOUNDRIES and machine shops, at Harvey, Ill., and W. 12th and 46th-av.; prompt delivery with Harvey trucks.
WM. E. DEE CO. Franklin 1523.

CONCRETE MIXER — SECOND HAND, Smith, on truck with 5 h. p. gasoline engine, $140. Bargain, 2d hand gasoline hoist, $145. Standard Co., 1345 Wabash-av.

FOR SALE—8 FT. KEENE BRAKE, 7 FT. squaring shear, lathes, shapers, millers, etc. Essley Machy. Co., 551 Washington-blvd.

GUARANTEED A. C. AND D. C. MOTORS AT specially low prices. Tel. Harrison 1833. Arthur Wagner Co., 706 S. Dearborn-st.

ELECTROTYPE—COMPLETE PLANT FOR mfg. electrotype for $1,500; great bargain. D. W. MELLEN, 6133 S. State. Went. 190.

NO. 1 PLAIN B. & S. MILLING MACH. CALL at 1656 W. Division-st., in rear.

LIGHT & HEAVY MANUFACTURING.

WAR MUNITIONS — I HAVE BONA FIDE orders to place, money up. Address W 339, Tribune.

STAMPING, DIE MAKING, EXPERIMENTS; good facilities. Amer. Toy Makers, 145 W. Austin-av. Frank. 148.

LIGHT MFG., EXPERIMENTAL, AND GENeral machine work; low prices. H. WEISS & CO., 318 W. Washington-st. Main 4497.

PERSONAL PROPERTY LOANS.

MONEY TO LOAN, 1 PER CENT, NO OTHER charges, on diamonds, watches, jewelry. FIRST STATE PAWNERS' SOCIETY, 27 Washington-st., corner Dearborn-st.

LIBERAL LOANS—LEGAL RATES, MONEY to loan on everything of value; diamonds, watches, furs, musical instruments, firearms, cameras, fine tools, victrolas, clothing, traveling goods, etc. DAVID STERN LOAN CO., 1047 W. Madison-st. In business since 1885.

75 PER CENT OF VALUE LOAN ON DIAmonds; proportionately on watches, jewelry, antiques, etc.; legal rates; unredeemed pledges for sale. Estab. 30 years. CHARLES MOSS CO., 35 W. Adams-st., near Dearborn-st.

FIRST STATE INDUSTRIAL WAGE LOAN SOCIETY,
29 N. DEARBORN-ST.
LOANS ON SALARY.
UNDER STATE CONTROL.

LOANS ON WATCHES, DIAMONDS, AND jewelry at lowest rates. GEO. M. POE, Reliable American Pawnbroker, 34 W. Monroe-st.

LAWYERS.

COLLECTIONS— LEGAL BUSINESS.

NO CHARGE UNLESS SUCCESSFUL.
ABBOTT ADJUSTMENT CO.
10 S. LA SALLE-ST. FRANKLIN 3098.

WE COLLECT CLAIMS OF EVERY DEscription; also attend legal matters.
ADAMS ADJUSTMENT CO.,
139 North Clark-st., Room 601.

ALL CLAIMS PROPERLY ADJUSTED AND collected on small commission. LANDFIELD, 164 W. Washington-st. Tel. Franklin 1639.

LAWYER—WILL CALL AT YOUR HOME; all cases; easy terms. Address B L 398, Tribune.

WRONGED? INJURED? DEFRAUDED? —Don't worry. Consult Lawyer Wallace. Call, write. Doug. 3952. 3205 Indiana-av.

STOCKS AND BONDS.

WE BUY AND SELL ALL UNLISTED stocks and bonds; any market. Correspondents in all principal markets of United States. If you have any securities, mining, oil, industrial, insurance, manufacturing, you wish to buy or sell, let us handle them. Send for our special market letter—it's free.
AETNA SECURITIES CO.,
1438 Otis Bldg.

MANUFACTURING COMPANY WANTS services of stock sales manager with organization for placing limited amount of capital stock. Address V 134, Tribune.

ANDREWS & COMPANY,
STOCK AND BOND BROKERS,
108 S. La Salle-st. Phone Main 4980.

MORTGAGES FOR SALE.

$100 AND $500 FIRST MORTGAGE GOLD BONDS SECURED BY NEWLY IMPROVED CITY REAL ESTATE. WESTERN BANKERS TRUST CO., 247 RAILWAY EXCHGE.

ASK FOR OUR BOOKLET, "FIRST MORTgages Explained." BURHANS, ELLINWOOD & CO., 25 N. Dearborn-st.

WILL GIVE CASH AND CHOICE VACANT for 1st or 2d mortgages. Rm. 410, 54 W. Randolph.

WANTED—$3,500 1ST MTG., 6%. NORTH OR N. W. Side. 8 S. Dearborn-st., Room 808.

MISCELLANEOUS.

WANTED—GOOD MEDIUM WEIGHT FOOTball team to play Cabery, Ill., Oct. 10; expenses guaranteed; privilege of gate. For particulars address C H 92, Tribune.

REAL ESTATE FOR SALE.
APARTMENTS—SOUTH SIDE.

Investment Property
PAYING $30,000 YR. NET ABOVE OPERATING EXPENSES AND TAXES.
New High Class Building
OF SUPERIOR CONSTRUCTION,
and handsome architectural design. Located in the most EXCLUSIVE RESIDENCE SECTION OF THE CITY. Cut stone, pressed brick, and steel construction. Cut stone cornice. Free from perishable material. Best standard system of heating, plumbing and lighting. Rented to responsible tenants on long term leases.
AN INCOME PAYING PROPERTY OF ABSOLUTE MERIT.
LOAN RUNS 10 YEARS.
For the equity in this property we are in a position to make a close deal and accept an expensive, well located residence, good vacant, or farm lands. Would entertain a highly improved Country Estate property within 100 miles of the city in payment up to $150,000, balance in loan.
W. K. YOUNG & BRO., BANK FLOOR,
Marquette Bldg., Dearborn and Adams.

FOR SALE—TO REALIZE THIS MAMMOTH CUT PRICE MOST CHICAGO PROPERTY IS MORTGAGED FOR MORE THAN THIS GREAT REDUCTION PAYS OVER 20 PER CENT NET CLEAR OF EXPENSE.
Bank will loan $7,000; they value building and ground at $14,000, just $4,000 less than price. 5631-5633 South Green-st.; surest renting district South Side; double 3 story and basement, pressed brick, expensive terra cotta trim; 6 flats, 2-4 and 4-5 rooms; all oak trim; oak mantels; oak sideboards; bathes closets; gas and electric fixtures, laundry tubs, steam and hot water plants; rent $1,728 a year; price cut to $9,750. JOHN M. McCLUN, 218 W. 63d-st.

FOR SALE—ANYBODY $3,000 GIVES YOU LIVING; PRICE & BUILDING COST WITHOUT LOT; SOLID ALL FRONT BRICK AND STONE 6 FLAT. Beautiful building in surest central renting location South Side, 5631-5633 Green-st.; 2-4 and 4-5 room flats; oak trim throughout, oak mantels, oak sideboards, porcelain baths, closets, gas, gas and electric fixtures, steam and hot water plants; rent $1,728 a year; price $9,750, ⅔ cost of building; to say nothing of value of lot. Will guarantee bank to loan $7,000 on this property or my sale. JOHN M. McCLUN, 218 W. 63d-st. Phone Went. 1945.

FOR SALE—CASH ONLY; HIGH GRADE 6 apartment of 6 rooms each, 2 baths, sun parlors and porches, overlooking Lake Michigan; convenient to I. C. express, Chicago University and Jackson Park. All rented; yearly income $5,180; mortgage $16,500 at 5½%, 4½ yrs. to run. Price $33,000.
JOHN A. CARROLL & BRO.,
53d and Lake Park-av. Hyde Park 440.

FOR SALE—27 APARTMENT ON ONE OF the best corners in Hyde Park; always rented. Convenient to University of Chicago, I. C. express, and Jackson Park. Yearly income $14,500. Mortgage $31,000. Will take small clear, cash, and make close deal. Investigate this.
JOHN A. CARROLL & BRO.,
53d and Lake Park-av. Hyde Park 440.

FOR SALE—TWO FLAT BARGAIN—SPLENdid location, backing up to lake; Oakenwald-av. near 45th; 2½ story stone front, with 7 and 8 rooms, hardwood floors and finish throughout; hot water heat and instantaneous water heater; lot 25x140; rental $1,200; $2,500 cash; sacrifice price, $7,000.
F. L. LANGRIDGE, 7 W. 47th, S.W. cor. State.

FOR SALE—A BARGAIN, 6 APARTMENT, 6 and 7 rooms, convenient to I. C. express, Lake Michigan and Chicago University. Income $3,760. Mortgage $8,000. $7,000 cash takes equity.
JOHN A. CARROLL & BRO.,
53d and Lake Park-av. Hyde Park 440.

FOR SALE—SPECIAL BARGAIN, 6 APARTment, 5 and 6 rooms, with individual porches. Rent $3,900 year. Price for cash, $24,000; $8,000 cash needed to swing deal. Net returns show over 20% on equity.
JOHN A. CARROLL & BRO.,
53d and Lake Park-av. Hyde Park 440.

FOR SALE—HIGH CLASS TWELVE APARTment of merit; near lake, I. C. express, and Jackson Park; rent $9,600; price $80,000. Want clear improved on South Side for equity; $30,000 will handle.
JOHN A. CARROLL & BRO.,
53d and Lake Park-av. Hyde Park 440.

FOR SALE—JEFFERY-AV., SOUTH OF Jackson Park; modern, up to date two flat bldg., private front porches; apts. contain 6 rooms each, finished throughout in the finest of hardwood; lot 50x126 ft.; price $11,500.
JAMES G. BARSALOUX,
Tel. Hyde Park 10. 1501 E. 63d-st.

FOR SALE—BY OWNER, 3 APARTMENT bldg. on Michigan-av., so. of 53th-st., 6-7-7 rooms, 2 baths; front and rear porches; sunshine all rooms; 2 years old; rent $2,200 per year; 30 ft. front; price $16,000, ½ time. Address W 482, Tribune.

FOR SALE—MODERN 2 FLAT IN AUBURN Park, 7 and 8 rooms; hot water heat; large lot; fine neighborhood and near transportation; mortgage $4,500; annual rental over $1,000; will sacrifice if sold at once. Address A E 555, Tribune.

FOR SALE—SIX FLAT; 17 PER CENT NET; sun parlors; six and seven rooms; located on Marquette-rd., near Jackson Park; rental, $4,380; mtg. $14,000, 5½ per cent; price $28,000.
GRAPPERHAUS, RUSSELL & CO., 1346 E. 63d-st. Hyde Park 2976.

FOR SALE—NEW 4 FLAT BLDG., AT CALUmet and 68th, 4-5 large rooms, now paying $1,600 per yr.; Murphy In-a-Dor beds, sun parlor, steam heat; must sell at once, $12,000 or best offer. Owner, 358 E. 68th. Phone Nor. 4633.

FOR SALE—OR EXCH.—NEW HIGH grade large flat bldg., 4 and 5 room apartments, strictly modern throughout, with frt. porches, etc.; price $165,000; inc. $30,000; will trade for vacant, clear old improved, or clear farm. Address C J 180, Tribune.

FOR SALE—$8,000 CASH BUYS EQUITY modern front porch 6 apt. bldg.; pays 27% net; splendid neighborhood and transportation, or might exchange for smaller property. Address C C 545, Tribune.

FOR SALE—NEED $5,000 CASH AT ONCE; must sacrifice my new high grade 6 flat, near Midway; 5 rooms, sun parlor; sure renter; mtg. $15,500; rents $3,315; will net over 25%; answer today. Address C 536, Tribune.

FOR SALE—FOR COLORED PEOPLE, ON Calumet-av., between 31st and 35th-sts., modern 3 flat building, suitable for Dr.; tile kitchens, pantry, and baths; also 2 stove heated rear flats, $9,000. Address F S 220, Tribune.

FOR SALE—WILL SELL MODERN THREE story, stove heated building at 21 E. 33d-st., Chicago, for $6,500; mortgage $3,300; net rentals $900. Address C O 115, Tribune.

FOR SALE—NEW 6 FLAT; SUN PARLORS; nr. the park; $21,500; mtg. $14,000; rental $3,200. MALOOLY, 6700 Stony Island-av.

FOR SALE—MODERN 2 FLAT BLDG., FURnace. 7354 St. Lawrence-av. Easy terms, or will sacrifice for cash. Franklin 786.

FOR SALE—MODERN 2 FLAT BRICK, 5 and 6 rms., hot water heat, elec. light, by owner. 6544 S. Hermitage.

FOR SALE—NICE 2 APT. BLDG., STONE front, steam, 70th and So. Park. Must sell. Bargain. Address C O 78, Tribune.

FOR SALE—AN A1 TWO FLAT BRICK, stove heat; Park Manor; worth $6,000; quick action: $4,900. WM. HETLER, 203 E. 69th.

FOR SALE—NEW, MODERN 2 FLAT, 7431 Eberhart-av. Stewart 4450. Reasonable.

FOR SALE—LAKE-AV., 17 HIGH CLASS apts.; rent for hotel. Ph. Mid. 5882.

APARTMENTS—NORTH SIDE.

FOR SALE—$15,000; BEST BARGAIN ON North Side; corner 6 flat bldg., 3-4 and 3-5 room flats; rents $165 per mo.; steam heat; conv. to Ravenswood L sta. and N. W. steam cars; $1,000 cash, bal. easy terms.
JOHN HEIM, 3148 N. Ashland-av.

FOR SALE—NEW, MOD. 6 FLAT, 6 RMS. and sun parlor; all rented; Rogers Pk.; on 60 ft. lot; e. of Clark-st. Owner needs cash for bus. Worth $28,000. Price $25,750. Income $3,720. $6,000 cash. B. LOWENMEYER, 6835 N. Clark-st.

FOR SALE—BIG BARGAIN; WILL SELL North Side 3 flat, stone and brick; stove heat; renting for $1,020 per year; worth $10,000; will take $7,000; mort. $3,500; no renewal until paid. See this bargain. Address C N 551, Tribune.

FOR SALE—BARGAIN IN NEW 3-5 ROOM apt. in Edgewater; building with sun parlors, up to date; location excellent. Guaranteed rental of $1,560. Will sell for cash as cheap as $14,500. Address C P 256, Tribune.

FOR SALE—NEW HIGH GRADE SIX FLAT; sun parlor; garages; elegant finish; two year leases; Argyle station; rents $4,400; $16,000 takes equity; consider good vacant up to $5,000; no agents. Address C P 361, Tribune.

FOR SALE—ROGERS PARK—NONRESIdent will sacrifice new brick 2 flat, 5 and 6 rooms; 3 blks. to L sta.; $5,850; $500 cash, bal. like rent.
G. W. WALKER, 7117 N. Clark. Rog. Pk. 948.

FOR SALE—$8,500, RES. STYLE 2 APART. bldg., 5-5 r.; big liv. r., sun porches, handy Senn High School and Thorndale "L" Sta.
J. F. HECHT,
6211 Broadway. Edge. 7747.

FOR SALE — OR EXCHANGE — HIGH grade 12 apt. bldg.; sun p.; rental $5,400; price $40,000; mtg. $27,000; will consider N. S. residence as part payment. Address F P 31, Tribune.

FOR SALE—
Modern 12 flat, Edgewater; 4 room flats; always rented; lot 100x130; bldg. in perfect condition; mtg. $17,000; rent $5,040; price $35,000. Address W H 245, Tribune.

FOR SALE—OR EXCHANGE—MY MODERN 6 apts., lot 52x125, 1 blk. from lake; sun parlors and sleeping porches; rents $3,840, mtg. $12,500. Price $26,500. Want 2 or 3 flat. Address F N 480, Tribune.

FOR SALE—MODERN 3 FLAT; 5 RMS. EA.; lot 40x125; for party that wants a good bldg. for $12,000 cash; near L sta.
HENRY E. STRASSHEIM & CO.,
5026 Broadway. Edg. 393 and 3802.

FOR SALE—LARGE CORNER APARTMENT that pays over 8 per cent net; unincumbered; near Wilson-av. elevated station.
W. W. YEATES, 25 N. Dearborn-st.

FOR SALE—MY MODERN 6 APT., 1 BLK. from "L"; rent $2,860; mtg. $13,000; will consider clear two flat worth $8,000 for my equity. Owner. Address C O 106, Tribune.

FOR SALE—NEW 24 APT. BUENA PARK; rental $13,800; price $85,000; consider exchange. Address C W 550, Tribune.

FOR SALE—BARGAIN; MOD. 2 FLAT; H. W. h.; 23 ft.; Thorndale-av.; $8,800.
ROY E. KNAUER & CO., 6168 Broadway.

FOR SALE—BEST OFFER TAKES NEW 6 apt., sun parlors, garages; one block Sheridan-rd. Address C B 326, Tribune.

FOR SALE—APT. BLDGS. NR. SHERIDAN-rd. and the lake; will consider exchange.
JOHN T. O'CONNELL, 69 Washington.

FOR SALE—3 FLAT BUILDING WITH LONG estab. doctor's practice on North Side; bargain, $5,250. Nichols Bros., Clark & Center-sts.

FOR SALE—NEW 18 APT. BLDG., EDGEwater; consider trade. W. F. PETERSON, 110 S. Dearborn. Rand. 1222.

FOR SALE—MOD. 8 RM. ROG. PK. BRICK and stuc. house; lot 50x150; e. of L; will consider exch. Address B A 510, Tribune.

FOR SALE—ROGERS PARK; MUST SELL my modern 3 flat, near lake and L; $16,000. Address C 569, Tribune.

FOR SALE—6 APT, SUN PARLORS, 2 baths, nr. Argyle L and lake; rent $4,300; pr. $39,000. Address C H 224, Tribune.

REAL ESTATE FOR SALE.
APARTMENTS—NORTH SIDE.

New 2 Flats.

Absolutely different than any other you have seen—and they don't cost any more than the ordinary "stock" design bldg.

Essential to REAL VALUE in a 2 flat bldg. are SUBSTANTIAL construction—original design of floor plan—large rooms and desirable surroundings. Add to this exceptional transportation, school, and shopping facilities, and you have the ideal home. Just completed, 2 flat bldgs. on N. Washtenaw-av., ½ block north of Lawrence [Indiana Ravenswood Express]. Take either Lincoln or Western-av. car to Lawrence-av. then west—or Ravenswood "L" to Rockwell sta., walk 1 block north and 2 blocks west.

REMEMBER, you can buy one of these bldgs. for the same money asked for ordinary "stock" design bldgs. and on easy terms.

CARNEY-NIXON CO.
4770 Lincoln-av. [at Ravenswood 936. [At Lincoln, Lawrence, and Western.]

FOR SALE—OR EXCHANGE—
Choice 6 apt. bldg.
in Sheridan Park. Sun parlor, sleeping porch, All rooms face. Show. bath; rents $4,080. Size of lot 58x150. Immediate sale $20,800. Apply to owner.
JAMES A. BIDDERMAN,
Room 716 1st Nat. Bank Bldg., or by your own broker.

FOR SALE—
Or exchange,
New Sheridan park 6 flat bldg., 5 and 6 rooms; sun parlors; lot 25x125; rents $4,080; independent gas; CHEAP. BARGAIN IN SHERIDAN PARK; easy terms. SEE THIS.
PICKEL, Owner,
4400 Malden-st. Rav. 4708.

FOR SALE—OR EXCHANGE—
Elegant new Rogers Park 2 apartment building; sun parlors, overlooking lake; 3-4-3 rooms; lot 150x150.
Pays 15% on total investment.
PAUL A. FINLEY & CO.,
1639 CONWAY BLDG. Phone Franklin 2158.

FOR SALE—2 FLAT BRICK, $14,000.
Lincoln-st., 4, 5, and 6 room flats; incumbrance $21,500; price, $26,000; will consider smaller clear improved or income vacant for equity.

E. R. HAASE & CO.,
Exclusive Agents.
1901 Montrose-av. Wellington 6250.

FOR SALE—NEW 6 FLAT NEAR LAKE
6650 EUCLID-AV. sun parlors and private porches; all rented; rent $1,800; price $28,000.
PAUL A. FINLEY & CO.,
1639 CONWAY BLDG. Phone Franklin 2158.

FOR SALE—MOST COMPLETE AND BEST three apartment buildings in Rogers Park; 6 rooms and sun parlor; screened private sleeping porch; good light; large lot; ½ block to street car, 5 blocks to Loyola L; 6 blocks to the same money asked for ordinary "stock" design bldgs. and on easy terms.
CARNEY-NIXON CO.
4770 Lincoln-av. Ravenswood 936.
[At Lincoln, Lawrence, and Western.]

FOR SALE—BY OWNER.
Modern 6 flat; 3 and 4 rooms; hot water heat; sun parlors; screened sleeping porches; tiled bath; electric fixtures; hardwood floors throughout; fine condition; rents $1,020; price $14,000; terms. Owner, 3959 Dearborn-st. Phone Oakland 2555.

FOR SALE—4730 KIMBARK-AV.
$13,500.
Dandy 12 r. res.; hot water heat.
Lot 50x189. Open.
A rare chance. McMINN, Rand. 6910.

FOR SALE—KENWOOD HOME, 4338 LAKE Pk.: 22x125; paved alley; new cement walks; roof; electric wiring; 9 rooms; newly decorated; hardwood floors; mahogany enamel trim; must sacrifice this week; worth $4,750; make offer; open daily 2-5. SWANWICK, 1 Rockwell-st. Rav. 4893. No agents.

FOR SALE—2 FLAT FRAME ON CONcrete bsmt.; modern; 30 ft. lot; paved street; convenient to car; living 4 rm. stone apt. Lincoln and Milwaukee-av. cars; $3,850; part time. Branch office.
KOESTER & ZANDER, 3950 N. Cicero-av.

FOR SALE—5021 NORTH SPAULDING—
trade two flat, good repair; furnace; rents $1,020; price $2,500; equity $1,000; all incumbrance to suit. Address C F 357. Tribune.

FOR SALE—3 STORY FRAME ON BRICK
ex. lot. 7-room apt. improvements in and out; price only $6,000. H. MANASSE, 3000 Irving Park-blvd. Irv 5507.

FOR SALE—5 AND 5 ROOM BRICK FLAT. Grand Boulevard; $6,300; on easy terms. MITCHELL & SON, 4017 Milwaukee-av. Phone Irving 312.

FOR SALE—PRICE 2 FLAT NEW AND strictly modern; $200 down, $20 monthly and interest. ZUETELL, 4101 Fullerton-av.

APARTMENTS—WEST SIDE.

FOR SALE—EQUITY IN NEW 12 FLAT bldg.; will lease part with option to buy; pays 8 per cent on actual money invested; part cash. S. CLIFFORD & CO., 10 S. La Salle. Main 2214.

FOR SALE — GUNDERSON TWO FAMILY HOMES on Congress-st., bet 47th and 48th-avs.; cash or terms.
LUDWIG BROS. & SONS, Chas. of Com.

FOR SALE—NEW 2 FLAT, STEAM HEAT; Lexington-st., near Homan; sacrifice sale, $1,000 cash. HERMAN, 520 Marquette Bldg.

FOR SALE—MUST SELL ACCOUNT ILLness; 11 flats, 2 stores; part cash, part monthly payments. Owner, 2355 Adams-st.

FOR SALE—BEST CASH OFFER TAKES brick 2 flats. 1010 So. Robey.

BUSINESS PROPERTY—SOUTH.

FOR SALE—
N. W. COR. 71ST AND OGLESBY-AV.
127X100—PRICE $100 FT.
All improvements in and paid for. ONE OF THE BEST LOCATED VACANT CORNERS IN SOUTH SHORE DISTRICT. Ripe for immediate improvement with modern business bldg. or 2 flat bldg. Terms to suit. In the heart of the most rapidly developing section of the city, the "Wilson-av." of South Shore; will be worth $300 in the next 18 months.
H. O. STONE & CO., 76 W. MONROE-ST.

FOR SALE—
HYDE PARK
STORES AND OFFICES.
TWO STORY WHITE TILE, FULLY RENTED. BEST BUSINESS LOCATION ON GROUND FLOOR OF BUILDING GOING UP. TRANSP. FINEST IN CITY. GROSS RENTAL $6,700; MTG. $30,000 5½%.
Equity in this property a very attractive figure and will consider small trade clear improved; balance cash. Address C P 443, Tribune.

FOR SALE—SPLENDID INVESTMENT—
HALSTED-ST., NEAR 63D, NEW BRICK BUILDING, 20 YR. GUARANTEED LEASE; NET, EXCEPT TAXES; EQUITY FOR CASH TO NET 13%. ADDRESS C H 87, TRIBUNE.

FOR SALE—GOOD BUSINESS CORNER ON 47th-st.; lot 72x125; three stores, fifteen flats; all rented for $7,200 a year; mortgage $30,000, 5 years; will consider trade and cash for equity. WM. H. MULLENDAH & CO., 30 N. La Salle.

FOR SALE—INDIANA-AV. FRONTAGE AT 133d-st., 114½x177, old improvements; excellent building site and investment; clear. Owner, 1 Rockefeller Bldg.

FOR SALE—BUILDER MUST SELL HANDsome 6 flat; sun parlor and private sleeping porch; modern in every detail; near Kedzie sta. N. W. L and car; price $14,875; trade for old improved or clear vacant. Open Sun. ANDERSON & WHITE, Kedzie and Lawrence.

FOR SALE—BIGGEST BARGAIN EVER OFfered; Irving Park Gardens; 2 story brick; 4 and 6 rooms, hot water heat, sanitary, copper & blk. L. station; rents $85 per mo.; price $7,200. JOHN M. DeVONEY & SON, 4718 N. Rockwell-st. Rav. 4893. No agents.

FOR SALE—2 FLAT FRAME ON CONcrete bsmt.; modern; 30 ft. lot; paved street; convenient to car; living 4 rm. stone apt. Lincoln and Milwaukee-av. cars; $3,850; part time. Branch office.
KOESTER & ZANDER, 3950 N. Cicero-av.

FOR SALE—5021 NORTH SPAULDING—
trade two flat, good repair; furnace; rents $1,020; price $2,500; equity $1,000; all incumbrance to suit. Address C F 357. Tribune.

FOR SALE—3 STORY FRAME ON BRICK

BUSINESS CHANCES.

AGENTS' SUPPLY BUSINESS FOR SALE—$ good household articles; 1500% profit; splendid chance; any offer over $100 takes all. ORSI DISTRIBUTING CO., 2961 Armitage-av.

AUTO LIVERY—FOR SALE—WELL ESTABLished; have fine location; have all 2 cars do to handle garage and repair shop; have Chalmers lim. and new 7 pass. touring car. Will sell cheap, cash or terms. Address C S 924, Tribune.

BAKERY WANTED—WOULD RENT SMALL bakery for 60 or 90 days, with option of buying; must be suitable for baking crackers and hard-tack; South Side preferred. Address C 291, Tribune.

BARBER SHOP—FOR SALE—4 CHAIRS; mirrors furnished complete; good location on West Side business st.; h. w. h.; 5 rm. flat in rear; will sell on installments. Address C C 104, Tribune.

BILLIARD PARLOR, CIGAR STORE—FOR Sale—Good trade; good loca.; long lease; price reas.; $29 E. 31st, nr. Calumet.

BUSINESS—BUY AND SELL ANY KIND THROUGH 1717 Association-bldg. Cen. 6267.

CAFETERIA, LUNCHROOM — TRANSFER corner; open all night; profits $300 month; part cash, balance r. e. 8 S. Dearborn-st., room 806.

CANDY, CIGARS AND PERI STORE—REAS. rent; fine stock; must sell; money maker. HUB INV. CO., 14 W. Washington-st.

CANDY, SODA AND SOFT DRINKS—SEATS 15; fix; worth $400; rent $10. 1104 Wilson, nr. Broadway.

CANDY CIGARS, PERIODICALS—GOOD neighborhood; across from theater; high class trade; am leaving city. 1201 Wentworth.

CAPITAL—HAVE FROM $5,000 TO $10,000 to buy, who can put in half interest in established, legitimate business. Don't answer unless your business is well established, free from making money, and showing a past record of substantial earnings, and will stand a searching investigation; money is waiting to deal only with principals; give in confidence essential facts in first letter or no attention. Address C A 231, Tribune.

CAPITALIST—YOU HAVE A GOOD BUSINess and want more capital or want to retire from active business, if your business is a sound, legitimate one, we can probably find you capital wanted; no mining, oil, or schemes of any kind considered; no charge of any kind. Small capital is secured. C. FRANK TAYLOR, 407 Fort Dearborn Bldg.

CAPITAL WANTED—MAN WITH $8,500 TO take one-half interest and the office management of a business that should make $30,000 in the next 12 months. For full particulars see Mr. CAMPBELL, room 92 W. Washington-st., Room 16.

CAPITAL WANTED — FOR ADVERTISING and sale of cheapest and simplest, most efficient carburetor for Ford and other small cars; ready for market now; kerosene or gasoline. Address C C 480, Tribune.

CAPITAL—WANTED—TO MANUFACTURE auto accessories; unlimited demand; big profits; investigation to right party. Address F L 333, Tribune.

CAPITAL WANTED—FOR PATENTED NEW vending machine; big returns. Address B 606, Tribune.

CAPITAL—WILL SELL WHOLE OR PART int. in valuable patents on machine; see model over 4 months; will demonstrate. 1734 Diversey-pkwy.

GROCERY AND MARKET—NORTH; SALES $6,000; clearing $7,500 last year; price, $4,500 or invoice. Particulars LEMON 35 South Dearborn.

GROCERY AND MEAT MARKET—NEAR transfer corner; live location; S. S.; guarantee $950 sales weekly. Inquire 8 S. Dearborn-st., Room 808.

GROCERY FOR SALE—7023 IRVING PARK-blvd.; stock and fixtures, $260; low rental. Call at once.

GROCERY AND DELICATESSEN — FOR Sale—Well paying corner. Ph. Humboldt 1788.

GUM VENDING BUSINESS IN INDIANA, clearing $70 per month, requiring 4 days' work per month; $450 cash. Address B 537, Tribune.

HARDWARE, CROCKERY AND TINSHOP—$175 takes it; invoices $1,000. W. Harrison.

HOTEL—FOR SALE—SNAP IF TAKEN IMmediately; Hotel Geneva at Geneva, Ill., on the Lincoln highway; twenty rooms; all conveniences; modern bathrooms; will exchange for safe. FRED BOUCK Box 3.0

HOTELS—KANSAS CITY, MO., 180 ROOMS. Rent or sell; clearing $12,000 to $15,000; $60,000 to $20,000 necessary. CONRAD RINGSTRAND, Caswell Block, Milwaukee, Wis.

HOTELS FOR SALE.
EUROPEAN AND AMERICAN.
40 TO 250 ROOMS; CITY AND COUNTRY.
JOHN CRIS & CO., 62 W. Randolph-st.

HOTEL—FOR SALE—20 ROOMS; IN FINE condition; gas, elec. light; $7.0; $550 cash required. 2038 W. Madison-st. Haymkt 2681.

INVESTMENTS — $1,000 DUPLEX, SACRIfice and war material for the destruction of human life may be profitable, but is not humane. If save on insurance which will help to preserve human life and which may be just as profitable. In order to manufacture and market this invention I need capital. Address J 130, Tribune.

INVESTMENT—STANDARD BOOK PUBlishing business for sale; demand for double cost of publication; book ready for press; investor can take entire gross proceeds of sales until he has back his investment and 50% profit; $10,000 to $15,000 required. Address W 473, Tribune.

INVESTMENT—IF YOU ARE A SALESMAN and can invest from $500 to $1,000, your investment will earn more than 50% a year, and you have your salary and commission; will average $80 per week from the start. Address C O 446, Tribune.

INVESTMENT—$500—THAT IS WHAT I'LL pay a woman for the use of $2,000 for a period of 6 months, with 6%; I am swamped with orders and must make deliveries immediately; only clean-cut, legitimate proposition; MR. McALLISTER, 1000 Advertising Bldg.

INVESTMENT—A SANE AND STABLE proposition, showing startling profits open for a few who care to invest optional amounts in a flourishing concern, with remarkable possibilities; investigation solicited; credit reports open to all. Address C T 60, Tribune.

INVESTMENT—I DESIRE ACTIVE CAPAble partner to invest $15,000 for half interest in fine business; references; money fully secured by real estate; salary and dividends will net you about $9,000 yearly. Address C A 224, Tribune.

INVESTMENT—$1,200 WILL BUY INTEREST in established business assuring 35 to 50% dividends; real estate security; handle references; free particulars. Address C C 259, Tribune.

INVESTMENTS — WANTED MAN WITH $300 and services; old established business; $25 weekly while learning; no experience needed. Room 906, 118 N. La Salle-st.

LIVERY FOR SALE—BEST PAYING ON North Side; good loc.; will bear close investigation. Act quick. Address F L. 527, Tribune.

LUNCHROOM—ON ACCOUNT INABILITY to devote time will sell reasonable; old established; good paying; 50 seats; At location; up to date every respect; small payment down, balance as you make it. Address D 483, Tribune.

MACHINE SHOP—$1,200; WITH BIG ORders; $600 cash and terms; no triflers; act quick. Address D 545, Tribune.

BUSINESS CHANCES.

MAIL ORDER BUSINESS—FOR SALE—Here is a live proposition for man with little money; must sell acct. sickness; $150 per month easily made; investigate. Room 509, 180 North Dearborn-st.

MEAT MARKET—FOR SALE OR EXC. FOR bldg. or lot. Address C C 227, Tribune.

MEN'S FURNISHING STORE—IN HEART of loop; established business; wonderful opportunity. Address V 180, Tribune.

MOTOR BOAT AND AUTOMOBILE SUPPLY and repair shop; doing good business; outside city. Address W 139, Tribune.

PATENT RIGHTS—FOR SALE—ON SMALL useful article needed in every home and workshop; a 10c a line; manufacturing cost $0 per M. Address C 516, Tribune.

PRINTING PLANT JOB — NEAR LOOP; money maker; doing $1,200 a month; will stand investigation; cash. Address B 294, Tribune.

REAL ESTATE OFFICE—IN HYDE PARK—For Sale—Good estab. business. Kenw. 4345.

RESTAURANT, LUNCH—FOR SALE—FINE; 10 lunchers; operating profitably; long established; busy location; grand opportunity for man or woman; part cash; balance time. Address C O 15, Tribune.

RESTAURANT—WITH UP TO DATE FIXtures, on a busy transfer corner; doing a good business; will be sold very cheap. Inquire 55 Ashland-av.

RESTAURANT—LOCATED AT 631 E. 63D-st., doing a big business; sell at once on acct. sickness; price $70; easy terms.

RESTAURANT—FOR SALE—TAKES IN 75 day; near very busy corner; trial given; price $600; close nights. 118 W. 63d-st.

RESTAURANT—$500 DOWN, MONTHLY pay.; week trial; guar. satis. Address C 180, Tribune.

RESTAURANT—FOR SALE—NEAR LOOP. 1st class mahogany tables, counters; seats 50 bargain. Call 422 N. Clark-st.

RESTAURANT—SEATING 50, FOR SALE AT your own price. Ph. Lincoln 7025.

SALOON AND RESIDENCE PROPERTY—For Sale—5 mi. from factory town in central Wisconsin; saloon located on 2 a. tract; house on ½ a.; fence between; saloon 28x46 ft.; everything up to date; double bowling alley in connection; residence 6 rooms, bungalow style; garage 18x15 ft.; all buildings stuccoed; price $7,500; or saloon and 2 a. for $6,000; references furnished. For particulars address A S 332, Tribune.

SALOON—TO RENT—ONE OF THE BEST locations on South Side for live man; possession at once. W. J. CALHOUN & CO., Agents, 6207 Cottage Grove-av.

SALOON — SPECIAL BARGAIN — BEST North Side corner; no other saloon; sales $35; owner leaving the city; price $800; act quick. See LEMON, 35 South Dearborn.

SALOON FOR SALE—GOOD PAYING CORner, with or without license, 2002 W. 14th-st., 1st floor, rear; pay-st.

SALOON FOR SALE—NORTH SIDE CORner; clearing over $200 a month; price $600. Address C 538, Tribune.

SALOON—LIC. TO LET; GOOD PAYING; $900 cash. Address W 327, Tribune.

SALOON—SELLING 5 BARRELS BEER daily; cheap. Standard Brewery.

SALOON AND HOTEL—FOR SALE. CENtral 8870.

SALOON—FOR SALE—WELL LOCATED; investigate. Linc. 6289.

SALOON FOR SALE—MAP IF TAKEN AT once; on W. Madison-st. Kedzie 5398.

SALOON LICENSE—FOR SALE OR RENT—Best offer. Address F L 535, Tribune.

SALOON LICENSE FOR RENT — NO DEALers; reliable party only. 1956 Orden-av.

SALOON — FOR SALE — BUSY CORNER; half interest, $750. Phone Wabash 7544.

STATE AGENTS FOR PROPOSITION WITH LARGE PERMANENT INCOME; EXCLUSIVE CONTRACT; $250 REQUIRED. SECURED; INTERVIEW NECESSARY. SALES MANAGER, RM. 202, 547 W. JACKSON-ST.

TAILORING EST.—CUT, TRIM, MAKE BUS. or ½ int.; splendid chance for tailor or cutter. 1st, 405, 673 W. Madison.

THEATRES—TO RENT OR FOR SALE—WE only list houses that are O. K. HUME & CO. members Chicago Real Estate Boards. 10 S. La Salle (Otis Building). Phone Franklin 2030.

THEATER—$1,800; PT. TIME; CLEARS $85 wk.; box ofc. trial; live loc.; low rent; positively a money maker. WILSON, 3108 St. Dearborn.

THEATER—THE BEST PAYING 300 SEAT theater in Chicago at a sacrifice. Investigate. United Sales Agency, 5 S. Dearb. St. 505.

THEATER — 500 SEATS, GREAT CHANCE for live wire; $250 rent; $1,500 handles. 8 S. STATE EXCHANGE, Room R, 807.

THE TERS—SEE THE LARGEST DEALER. BAKER, 35 S. Dearborn-st., Suite 509.

LARGE, SUCCESSFUL AND RAPIDLY growing manufacturing concern offers unusual opportunity to two capable men. Investment required $5,000 to $10,000. Salaries consistent with the responsibility of the positions. Address C O 114, Tribune.

ATTENTION—I HAVE A SPLENDID BLDG. in an ideal location, suitable for dancing academy or athletic club; will share expense if proposition is A1. This is an unusual opportunity for a live wire. Call 610 Insurance Exchange.

TO RENT—STEAM HEATED STORES, 1ST and Lake Park-av. Excellent location for lunchroom, cigar store, electric sign and drug, or any general business. Rent $35 and up. C. F. GOTTSCHALK & SON, 111 W. Washington-st. Franklin 2801.

$2,500 WILL SECURE STATE RIGHTS OF moving picture syndicate; will pay $50 per week and 50% profit; $10,000 to $15,000 with added share of syndicate profits; must have executive ability. Suite 1200 Continental-Commercial Nat. Bank Bldg.

WANTED—TO "RADE GOOD DAIRY FARM in Northern Illinois for a shoe stock in northern Illinois or southern Wisconsin. ELMER WILLIAMS, 220 N. Winnebago-st., Rockford, Ill.

WANTED—PARTY WITH GOOD BUSINESS ability and experience, who will invest some money in ext. manfg. concern; business not hard to learn; good chance for the right man; replies confidential. Address C W 288, Tribune.

AN UNUSUAL OPPORTUNITY IS OPEN FOR an acceptable man with a few thousand dollars in a very profitable electrical business; no plant to erect; no expensive machinery required. Address C C 141, Tribune.

WANTED—A STOCK OF MERCHANDISE; will pay highest cash price; must be sold immediately; no shoes or furnishings; no stock too small or too large. LASSELS & CO., Retailers, Chicago Heights.

BOUGHT OUT MY PARTNERS — WILL sell ½ interest in ext. real estate, renting, brokerage office; will teach; no experience to learn business; $500 required. KIELER, 3451 Madison-st.

TO BUY MOVING PICTURE CIGAR STORE, or small business in city of not less than 10,000; must show at least $40 net weekly and be subject to first cash payment of $500; price, pal only. Address C 585, Tribune.

LADY — NEAT APPEARING, MIDDLE age; services and small investment. This is with a large concern producing company. Address C 509, Tribune.

FIRST CLASS HAIRDRESSER, WITH trade, to come in as partner in business; 20 yrs. established, in loop 10 yrs. Address C 560, Tribune.

FIVE THOUSAND DOLLARS WILL PURchase one-half interest in going concern, with opportunity to make money, and pay a liberal rate of interest. Address C H 128, Tribune.

AN EXCEPTIONALLY LOOKING FOR SOME well established business; have $3,000; will not be annoyed by brokers. Address WM. BOGDA, 2245 Lewis-st.

ADDITIONAL CAPITAL WANTED TO manufacture building necessity; best seller on market. Will stand full investigation. Address C H 81, Tribune.

FOR SALE—SPLENDID OPPORTUNITY FOR lady to buy men's furnishings and tailoring business in close suburb Chicago, established 27 years; $4,500. Address B 117, Tribune.

FOR SALE—OR TRADE—CONCERN SELLING line of a medicine concern with the best remedies on the market for sale; value $40 000. Ask for full particulars. Address C 268, Tribune.

FOR SALE — ROADHOUSE SALOON, lunchroom; mod. 12 rms.; lake st. Melrose Pk.; owner retiring. MOTHER KRUEGER'S, Melrose Pk. 727.

WANT TO BUY OR MANAGE A BUSINESS in a country town; will invest $2,000; Polish settlement preferred; consider partnership. Address C 190, Tribune.

FOR SALE—AT A BARGAIN FOR CASH, or